The Washington Post is the only Washington newspaper publishing the reports of The Associated Press every morning. For home delivery call National 4205.

The Washington Post.

Weather—Mostly fair today and tomorrow; not much change in temperature.
Temperature — Highest, 89; lowest, 65; Details on page 19.

NO. 19,797. ENTERED AS SECOND-CLASS MATTER. POSTOFFICE, WASHINGTON, D. C. WASHINGTON: FRIDAY, AUGUST 29, 1930. COPYRIGHT, 1930. BY THE WASHINGTON POST CO. THREE CENTS.

NATS WIN 6-3, OVER YANKS AS MACKMEN BOW

Victory Reduces Lead of Philadelphia to 6½ Games.

5-RUN RALLY IN 6TH DEFEATS NEW YORK

Pipgras Contributes to Own Loss With Errors on Two Bunts.

YANKEES' SLUGGERS HALTED BY CROWDER

Game Is Pitching Duel for Five Innings; Bluege Is Leader of Attack.

By FRANK H. YOUNG.

If the Nationals had had no other teams but the Yankees to meet this season, the 1930 race would have ended early enough to be classed now as a historical fact. Yesterday they downed the New York Yankees again, for the thirteenth time in sixteen starts, winning 6 to 3, to increase their second-place margin four and one-half games. As the Red Sox scored a surprise 2-1 victory over the Mackmen, the Johnsons pulled up to within six and one-half games of the league leaders.

Had George Pipgras been able to field as well as he pitched, the Yankees might have given the Nationals a battle, but he came through with two errors in the sixth frame, one being a two-base misplay which let two Washington runners score, and the Nats followed these with some timely hitting to pack the game on ice. Until this round the two had fought to a 1-all draw, the sixth netting five juicy runs and victory.

Crowder Goes Route.

"General" Alvin Crowder went the route for the Nationals and was generally effective. He granted nine hits, the same number which his mates garnered from the combined offerings of Pipgras, Ken Holloway and Lou McEvoy, but kept them well enough scattered to preserve most of the lead which the other Nats gave him. Two of the alien runs came in the eighth, but Crowder showed that this was merely a happen-so by suddenly clamping on the brakes.

Ossie Bluege led the Nationals with the willow, getting two doubles, one of which scored two runs, and a single, with Joe Cronin running second with a two-bagger and a perfect bunt. Harry Rice, Lou Gehrig and Tony Lazzeri, with two safeties apiece, were high guns for the Yankees, with Babe Ruth having to be satisfied with one single.

Duel for 5 Frames.

For five frames it was quite a pitching duel, with each team scoring once and not even threatening in the other four frames. The Nats were the first to score, doing so in the opening canto after it looked as though they would go out in rapid order. Myer opened with a walk and Sam Rice immediately hit into a double-play. Manush singled to left-center, however, and Cronin doubled him home. New York's run came in the fifth, the result of one-basers by Chapman, H. Rice and Lazzeri.

In the home sixth the Nats came through with their winning rally. Sam Rice opened with a one-shot and Pipgras fumbled Manush's sacrifice, all hands being safe. Cronin then dropped a perfect bunt down the third-base line. Pipgras had no chance to throw him out at first, but tried anyway, his peg going to the stands back of Gehrig and caroming to right-field. Both runners scored and Cronin carried on all the way to third.

Bluege's Double Clears Bases.

Pipgras walked Judge, West singled Cronin home and, when Bluege cleared the bases with a double, Holl-

Continued on Page 13, Column 8.

Rum Verdict Asked Of Supreme Court

Halting of Auto by Agents Seeking Liquor Without Warrant Is Issue.

(Associated Press.)

The Supreme Court was asked yesterday to rule on how far Federal prohibition agents lawfully can go in halting automobiles without a search warrant to look for illicit liquor.

Near Sturgis, Mich., last February, Edwin C. Kudy and Byron Langtry were stopped by two warrantless Federal agents. They were convicted of violating the prohibition law. They contend the search was illegal, but the lower Federal courts refused to take that view and declined to prohibit the use of the seized liquor as evidence.

Asserting the action was illegal, the two men insisted they were being deprived of their constitutional rights. The Federal Circuit Court of Appeals sustained the stopping of the automobile, and declared that the agents had received information which warranted their action, as was disclosed by sagging automobile springs and the 192 quarts of liquor found in the car.

Calvin Coolidge

Says: The allegations in the recent criticisms of one of the English naval reactionaries that the limitation leaves their navy in a distinctly second place, after being compared with the similar statements by some of our own reactionaries regarding the resulting inferiority of our Navy, may well be eliminated from further consideration.

The chief motive for the treaty was to prevent competition in building. The secondary considerations were the saving of expense and the extension of the policy of parity to all ships. Because the needs of the British were felt to differ from the needs of the United States as to types of ships and caliber of guns, parity could only be approximate. Experts differ about it. But the main object of preventing present competition was fully secured.

Further discussion of parity is not only vain but is almost an exhibition of an unfriendly attitude. Representatives of three great and peaceful naval powers have reached a temporary agreement mutually advantageous. It will be best for all concerned to adopt it and abide by it. No good purpose will be served by constant discussion of the relative strength of the different navies involved.

(Copyright, 1930.)

GIRL PAID GRAVELY GRAFT, JURY HEARS

Prisoner Swears She Gave $50 Several Times to Policeman.

ACQUITTED OF ASSAULT

After a Police Court jury before Judge Gus A. Schuldt yesterday had heard Elizabeth G. Campbell declare that Spottswood F. Gravely, former detective of the Third Precinct and now a private of the Second Precinct, had taken from her as much as $50 at a time for protection and yet had raided her three times, the veniremen found her not guilty on a charge of assault against the policeman, but found her guilty on a similar charge in connection with an alleged attack on Effa L. Cassatter, a policewoman.

With tears in her eyes the girl heard the verdict of the jury and shortly afterwards asked: "How can a girl make a living in this town that's full of grafting policemen?"

Gravely as complainant in one charge alleged that the woman assaulted him when he arrested her on July 21 last. The policewoman was the complainant on the other charge.

"When I lived on N street northwest near Twelfth street northwest—in an apartment—he repeatedly came to me for money," the girl told the jury. "Many's the time I gave him $50, but he always came back for more."

The girl declared that Gravely, although in the Third Precinct, raided her on numerous occasions when she lived in other precincts and that on the last occasion he trailed her and said he was merely trying to see if she was up to her "old tricks."

"I left Washington several months ago," the girl said, "and went to Florida. Gravely told me that if I ever returned and tried to 'outsmart' him he would get me even if he had to plant liquor in my automobile.

"On the day Gravely arrested me, July 21, I was riding in my automobile. I saw him, and he followed me. I went to my mother's home, where I live, and he intercepted me before I could get in the door. I may have hit him in the scuffle and if I did I'm only sorry I didn't hit him more."

Attack on Policewoman.

The attack on the policewoman, the girl said, was made while she was being held a prisoner at the House of Detention.

"I've paid all the money I've made to policemen," said the girl following her conviction, "and just now I haven't a cent, but, believe me, I'll take my medicine and then I'm going to certain members of Congress and

Continued on Page 5, Column 2.

ARMISTICE SAVES MOVIE STAGE SHOW

Palace and Fox Theaters to Continue Presentations During Truce.

STRIKE MAY BE AVERTED

With a strike that threatened to close all local moving picture theaters averted for at least two weeks, as the result of an agreement made in New York yesterday, the Palace and Fox Theaters announced that stage shows would be booked for the new week as usual. The strike was scheduled for September 1, when stage hands and projection machine operators were due to walk out in sympathy with the musicians, who had been informed that contracts expiring on that date would not be renewed.

According to the agreement reached in New York yesterday the contracts will be continued, under a retroactive arrangement, for at least two weeks. Meanwhile negotiations will continue in New York.

A. Julian Brylawski, president of the Theater Owners Association, and A. C. Hayden, John Birdsell and Richard Ashby, representing the Musicians Protective Union, left for the metropolis late Wednesday night, following the virtual collapse of local conferences.

An offer to continue contracts for one week was rejected by the National Musicians Union, and in the face of what appeared to be a hopeless deadlock both factions agreed to take the dispute to New York headquarters.

Yesterday's meeting was held in the offices of the American Federation of Musicians, with representatives of Warner Bros., Loew's Theaters, Fox Theaters, Inc., and Radio-Keith-Orpheum present.

Thomas F. Gambel, representing the American Federation of Musicians, announced that the conference had attained its ends, inasmuch as it was called to determine what action Washington musicians would take after the expiration of the present contract.

Princess Killed in Car After Dirigible Flight

Ravensburg, Germany, Aug. 28 (A.P.). — Princess Marie Therese of Waldburg-Zeil, 61, was killed today in a tragic sequel to a flight of German nobility aboard the dirigible Graf Zeppelin yesterday and today.

The princess died in an automobile accident as she and other members of her family who had been aboard the airship were returning from Friedrichshafen to the ancestral castle in Wurttemburg. Her son, Count Constantin, lost control of the car, and it dashed down an embankment. He was unhurt.

BUENAS AIERS ARMS AGAINST REVOLT SCARE

Minister Warns Irigoyen, Who Fears for Life, Outbreak Looms.

MACHINE GUNS GUARD PRESIDENT'S PALACE

Precautions Explained as Effort to Forestall Strike Disorder.

ARGENTINE LEADERS INVOLVED IN RUMORS

Extra Session of Congress Will Be Called to Quiet Administration Critics.

Buenos Aires, Aug. 28 (A.P.).—The Argentine capital was armed tonight for a possible revolution outbreak against the government of President Hipolito Irigoyen, for 40 years a powerful figure in his country's politics and twice its chief of state.

Warning that a revolution might break out immediately in part of the army was said today by the newspaper La Critica to have been given the president by Dr. Juan de la Campa, minister of justice. Dr. De la Campa said certain political leaders were involved.

The president was reported to have replied that he did not fear any revolutionary outbreak against the state, but believed an attack might be made against himself.

Machine Guns Ready.

After a night and a day of feverish political and police activity, all military units here were confined to barracks. The president's home and the presidential palace were heavily guarded.

Machine-gun crews were mounted on the roofs of surrounding buildings and a mounted police squadron augmented the regular palace guards. Soldiers and police were concentrated at strategic points.

Despite rumors of political upheavals and conspiracies the city itself was calm this evening. The tense atmosphere in political circles apparently found the populace resigned or indifferent.

Precautions in Strike.

The extraordinary police activity in the city since yesterday was officially explained as a precautionary measure against possible disorders from a strike of Union Telephone Co. employes, 6,000 of whom went out on a 24-hour strike.

The newspaper La Prensa today states that the roof of President Irigoyen's house bristles with machine guns, and that the provincial railway management has received orders to hold a train ready at a moment's notice to convey troops to Buenos Aires.

Trouble of a mysterious nature began to develop yesterday. The chief of provincial police held long conferences with the commanders of all of the city's police stations.

The provincial government minister went into conference with the commanders of regiments in the La-

Continued on Page 8, Column 2.

DRY HEADS SEE MORE MEN AND FUNDS AS NEED

U. S. Unable to Enforce Law Unaided, Says Youngquist.

STATES AND CITIES MUST HELP, IS VIEW

Woodcock Can Not Meet Hoover Slash Plea, He States.

BIGGER BUDGET HELD VITAL IN NEXT YEAR

Radio Talk and Interview Stress Task Faced by Government.

Satisfactory enforcement of prohibition can not be accomplished by the Federal Government alone nor can the Enforcement Bureau harmonize its views to those of President Hoover for a cut in expenditures.

These two views were aired respectively by Assistant Attorney General Youngquist in a radio address last night over the Columbia Broadcasting System, and by Prohibition Director Woodcock in a public utterance.

Mr. Woodcock not only can see no possibility of complying with the President's plea for departmental economies by decreased expenses, but he made quite clear his belief that all of the $15,000,000 made available for this fiscal year would be used. He went a step farther by predicting an increased budget for the next fiscal year.

Augmented Expense Figure.

He explained that he had an augmented expense figure in mind when he recently announced that he planned to request addition of 500 agents to the force of 1,750 men now in service.

He explained that when the enforcement unit recently was transferred from the Treasury to the Justice Department the appropriation originally made for it and the Bureau of Industrial Alcohol was divided into two parts. He said that separation of the two agencies tended to increase the total overhead expenses of both.

Mr. Youngquist charged that effective enforcement of prohibition by Federal agencies alone was an "utter impossibility," and added a strong appeal for increased cooperation by municipal and State authorities.

Force "Pitifully Inadequate."

He characterized as "pitifully inadequate" the estimated number of Federal agents as one to every 70,000 persons in the Nation, although he pointed out that, in his opinion, enforcement was "becoming more effective." He freely predicted improvements for the future. His appeal coincided with similar statements made recently by Attorney General Mitchell, Mr. Woodcock, and Chairman Wickersham of the Law Enforcement Commission.

Mr. Youngquist declared that every

Continued on Page 3, Column 6.

BAR DINNER DELAYED; SIR JOHN SIMON GIVES INDIA TALK OVER AIR

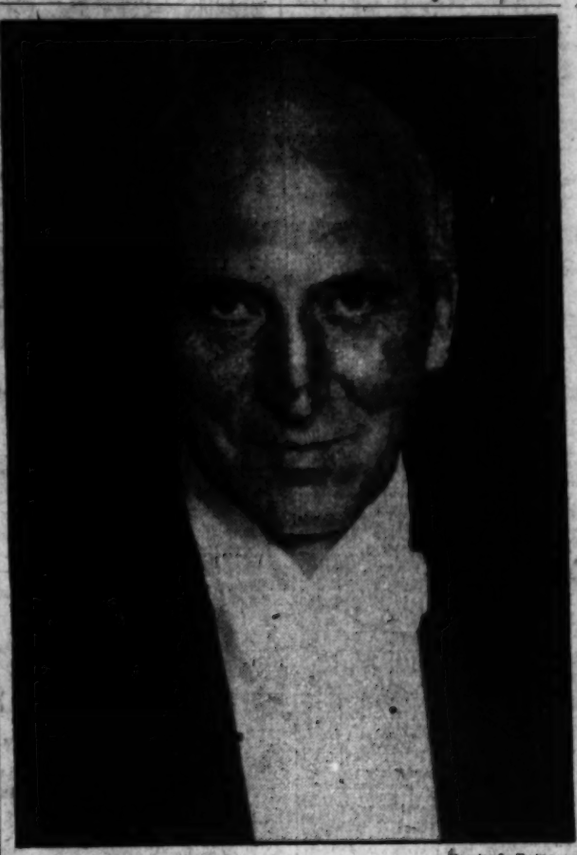

Harris & Ewing.

SIR JOHN SIMON.

British Guest Declines to Delay Program of Radio Station.

RETURNS TO LECTURE UPON PROMPTNESS

Static Keeps, Attorneys From Ever eHaring About India.

FIRE ENGINES HALT SECOND OF SPEECHES

Tells Unseen Audience That England Deserves American Support.

The golden rule of punctuality was faithfully observed last night by Sir John Allesbrook Simon, distinguished British attorney, when he refused to countenance postponement of a radio address which he was scheduled to make at 9 o'clock over the Columbia Broadcasting System at a dinner given in his honor by the Federal Bar Association.

Postponement of the address for half an hour was requested by the committee in charge of the dinner because of the late hour at which the function started. The dinner was dlayed because of the tardy return of the visiting lawyers from Great Britain, France and Canada from a trip to Mount Vernon.

So late, in fact, were the guests and hosts in arriving at the Carlton Hotel, where the dinner took place, that Sir John and his wife, Lady Simon, were forced to wait for the diners to arrive. The distinguished guest and his wife were virtually the first to arrive at the hotel. Sir John proving himself to be both a devotee to the golden rule of punctuality and an expert at rapid dressing.

Sir John and Wife Wait.

Observing that 7:30 o'clock was the time set for the start of the dinner, and as it was 7:30 o'clock, Sir John and his wife repaired to the outdoor terrace of the hotel, where the tables had been arranged. A straggling party of early arrivals loitered in the lobby outside of the terrace, leaving Sir John and his wife faithfully waiting for the fruit cocktails.

Because of this unfortunate start Sir John was denied any real ovation, the guests taking their places as they arrived. When the time came for Sir John to make his scheduled radio address on "Some Aspects of the Indian Problem," the dinner had reached the entree stage.

The committee in charge of the dinner immediately went into a huddle and decided that Sir John's address should wait half an hour so as to eliminate the clatter of knives and forks. Upon being consulted on this point Sir John suggested that the matter be put up to the Columbia Broadcasting Co.

Worried Radio Man.

Practically on the heels of this suggestion William Doherty, of the Columbia system rushed into the hotel, looking for Sir John. Going straight for his man, Mr. Doherty made it plain that any delay in the radio would disrupt the entire program of the Columbia broadcasting system, adding that many thousands of dollars would be lost by any change being made in the program.

The dinner committee pleaded with Mr. Doherty to insert "some musical numbers" for half an hour. But the radio company representative insisted that the speaker face the microphone on schedule. Then Sir John smilingly concurred, observing that the rule of punctuality was a better one than procrastination.

Accompanied by William R. Vallance, of the State Department, president of the Federal Bar Association, Sir John left the hotel for the studio of the Columbia Broadcasting Co. in

THEATER IS HELD UP IN COURSE OF MOVIE

Bandits Bind and Rob Manager of $265 Unknown to Film Patrons.

ESCAPE BY REAR DOOR

While "The Shadow of the Law" thrilled patrons in the packed Avalon Theater at 5812 Connecticut avenue northwest at 10:20 o'clock last night, two masked and armed robbers staged a daring holdup to rob the amusement house manager, S. Edward Bowman, of $265 as they bound and gagged him in his office bordering the orchestra seats.

Working speedily and effectively, the two robbers stole silently into the office a moment after Bowman had removed the entire day's receipts from the box office and had poured the money on his desk.

A trse command to "stick 'em up" followed. While one of the pair scooped up the money, his companion backed Bowman into a corner chair, trussed him quickly with small rope and gagged him, with the explanation that "it won't hurt you."

The men slipped out of the office as quietly as they had entered, and walked down a larkened aisle and through a rear door, which they slammed. Miss Blanche Levinson, of 33 H street northwest, organist, heard the door noise while she was seated in her office nearby, and a moment later heard the first outvry of Bowman, who had worked free from the gag and was extricating himself from the ropes.

Police responded hurriedly to a telephone call and made a wide search without success, while the film in the playhouse was reeled out to its end with the patrons oblivious to the more exciting drama unfolded a few feet from them.

MAYOR, FLIERS' HOST GETS SUIT SUMMONS

Order in $250,000 Slander Action Mars Reception and Peeves Walker.

INVOLVED IN EWALD CASE

New York, Aug. 28 (A.P.).—In the midst of Mayor Walker's welcome to the German fliers today on City Hall steps, a process server stepped up and handed him a summons in a $250,000 slander suit brought by Jacob Cash, former city marshal.

Cash recently testified he paid Martin J. Healy, Tammany district leader, involved in the Ewald case, $2,000 in connection with his appointment as marshal. Cash alleged the mayor slandered him in a recent statement as to reasons for his removal from office.

"He picked out a nice moment to serve a fellow," the mayor said. "I think it was absolutely discourteous to break into the broadcast of the reception to the German fliers."

Later the mayor announced he would turn the records concerning Cash's dismissal over to District Attorney Crain. He said he was not charging Cash with a crime, and that he would let Mr. Crain determine what action, if any, should be taken.

The Ewald case, centering in charges that George F. Ewald bought his appointment as a magistrate, developed in several directions today.

Thomas T. Tommaney, reputed gobetween in carrying $10,000 from Mrs. Ewald to Healy just before her husband was appointed to the bench, was ordered in Federal Court to answer certain questions before a Federal grand jury.

Healy was indicted by a Federal grand jury for alleged failure to file an income tax return in 1927, the

Continued on Page 5, Column 2.

Society Women Deny Mother, Court Hears

New York Tribunal Asked to Compel Recognition of Parent, 72, by Daughters Charged With Refusing to Recognize Her.

New York, Aug. 28 (N.Y.W.N.S.)—A mother, 72, sent an extraordinary story to the Supreme Court today asking that two daughters, who married socially prominent men of New York, be forced to acknowledge her as their mother and not as "an impostor."

She is Mrs. Everett A. Archibald and the defendants are Mrs. Carolyn Archibald Harriss, of No. 14 Sutton Place South, and Mrs. Nathaniel Scudder Wyckoff Vanderhoef, the former Elizabeth Archibald.

In her petition Mrs. Archibald asked that her two daughters not be allowed to continue the pretense that they are the children of a "James Allen Archibald," and that they are orphans and she a stepmother.

"I want to get this cleared up before I die," her attorney, Francis B. Elgas, quoted her as saying.

"Your guess is as good as mine," said Mr. Elgas when asked by a reporter whether Mrs. Archibald believed she had been repudiated for social reasons.

Mrs. Archibald asks no damages, just that Mrs. Harriss and Mrs. Vanderhoef recognize her and her late husband, Everett A. Archibald, of Denver, as their father and mother and that the two women be enjoined from stating or publishing that she is not their true mother.

This is the story of Mrs. Archibald based on photostatic copies of birth certificates and marriage license applications of Mrs. Harriss and Mrs. Vanderhoef.

Everett Allen Archibald and Mrs. Archibald, both English Canadians, were married in Omaha March 11, 1884. They moved to Denver in 1899.

The present Mrs. Harriss, widow of the late cotton broker, Langdon Harriss, married Rox Cowley in 1913, divorced him in 1915 and then married Mr. Harriss here in 1916. According to the mother, Mrs. Harriss used Macon, Ga., as her birthplace instead of Omaha in her second marriage application and used the name of her maternal grandfather, James, as her father's name. She also used an incorrect middle name for her mother.

"She said to her husband," the old mother said today, "that my husband was not her father and at other times that I was an impostor. At other times she also made false statements about me."

The present Mrs. Vanderhoef, according to Mrs. Archibald, also used Macon, Ga., and not Omaha as her birthplace in her marriage application in 1926. She named "James Al-

Continued on Page 5, Column 1.

Plane's Safety Landing Aid Has Ability to 'Hear' Light

Chicagoan's Device Intercepts Electrons From Neon Tubes Warning "Blind" Pilots of Height Above Airports; Work on Invention Began in 1914.

Chicago, Aug. 28 (A.P.).—A new aid for airplane pilots seeking to land on a fog-bound airport, a device that "hears" light, was revealed today.

It is the invention of Earl C. Hanson, Chicago scientist, who disclosed the development to a group of aeronautic experts attending the national air races, including Maj. James Doolittle, noted for his blind-landing work last year for the Guggenheim Fund.

Mr. Hanson utilizes invisible magnetic waves emanating from a bank of Neon tubes, intercepting them with a device in the cockpit that causes a steady hum in earphones clapped to the pilot's ears and activates an electrical altimeter that shows the number of feet the plane is above the ground.

The Neon tubing, Mr. Hanson said, would be placed on a landing field to act as a visual signal in clear weather but giving out its invisible stream of electrons that, in fog, could be picked up by the pilot to tell him not only where the airport was but lead him safely to a landing.

While the demonstration was made on a miniature scale, he said that the entire equipment that would have to be installed in an airplane would weigh not more than 50 pounds.

It would consist of a "pick-up" device, he said, for intercepting the waves and feeding into an amplifier to which the earphones would be connected for the sound signal and the electrical meter for the optical signal.

Continued on Page 8, Column 2.

Retired Capitalist Unfolds Plan for Prolonging Life

St. Louis Man in Paris Advertises for Couple to Experiment in Reversion to More Primitive Form of Living; Daily Duties Suicide, He Says.

Paris, Aug. 28 (N.Y.W.N.S.).—Park G. Hammar, retired St. Louis paint manufacturer, who aroused interest here several weeks ago by having inserted in Russian-language newspapers in Paris advertisements for a couple to make an experiment in prolongation of life by reversion to a more primitive manner of living, made a formal statement in his Paris apartment today "to correct the impression that I am some kind of a crank," as he expressed it.

With a Russian collaborator who has been experimenting along similar lines, Mr. Hammar explained, he is merely preparing to make an experiment as an "unacademic amateur" in a new method of living. All human beings now live incorrectly, he believes, because they exaggerate upright position. A continuous effort to correct organ difficulties arising from the upright position might succeed, Mr. Hammar thinks, by lying at fixed periods on the stomach over a log or gymnasium "horse," thereby allowing the organs to assume the easiest position, resulting in a complete cleansing of the system. He would go a step beyond Metchnikoff by an effort to keep the body always free of waste material.

Mr. Hammar said he might use Russians or Americans as voluntary subjects of the experiments which he intends to start this autumn in Florida or California, as swimming, the perfect exercise, is a part of the training. The basis of the experiment will be the action of the stomach during one hour's time and at the height of the training period to bring the body

Continued on Page 3, Column 1.

NEWS of SUBURBAN Washington and the Surrounding States
Appears on Pages 2 and 3 Today

the Shoreham Building three blocks away. There, Mr. Vallance introduced the speaker to the "unseen audience."

Dinner Guests Excited.

Meanwhile, a flurry of excitement played over the glitter of the Carlton Hotel Terrace. The several hundred persons at the dinner had expected the address to be made before them. Members of the dinner committee were working frantically to affect some remedy for the change in plans.

A radio was brought as close to the terrace as possible so that the local and visiting lawyers and their relatives and friends might hear the address through the medium of the receiving set. But the radio wouldn't work. Frantic maneuvering of the dials were to no avail. Nothing but static came over the air.

Three blocks away, high above the broadcasting studio, Sir John was city in the quiet of the Columbia making his address. A ruddy, slightly bald gray-haired man, unmistakably British looking, he tossed aside his evening coat and sat in his dress shirt before the microphone. Mr. Wallace, having made the speech of introduction, sat across the table from the speaker.

Deserves American Support.

The speech, based on Sir John's experiences and observations as chairman of the Royal British Commission of Inquiry into India, consumed about 40 minutes. In the address, he said that the Indian problem "is a confused complication of questions which can not be disposed of in a pose of confident omniscence or vague sympathy." He declared that Great Britain deserves the sympathy and support of the American people in striving to develop self-governing institutions among an Oriental people, few of whom knew anything of Western political conceptions.

"It is the most complicated and difficult as well as one of the most fascinating problems today," he said. The address represented the first public utterance of the British jurist since his recently published report on India.

Back at the Carlton Hotel the coffee had been served and the guests were settling down for the feast of oratory. An entree was served by one of the French lawyers in his native language. Then Sir John and Mr. Vallance returned from the broadcasting studio. When the French lawyer had completed his speech Mr. Vallance arose and introduced Sir John.

Introduced Once More.

Expressing regret that Sir John had been forced to leave the dinner in order to make his address on scheduled time, Mr. Vallance told the gathering that the distinguished visitor would now endeavor to tell briefly something of the Indian problem. Sir John arose to the accompaniment of a generous round of applause.

With a smile as refreshing and British as a breeze from the North Sea, he told the expectant audience that "at 5 minutes to 10 it was impossible to discuss the Indian problem." He then pointed out that the rule of punctuality had forced him to abandon making the address at the dinner at a later hour.

"It was a situation," he said, "that neither the American Government, the American Constitution or the deep waters of the Potomac River could control." (Here he referred to the late return from the trip to Mount Vernon on the ferry Porpoise.)

"Time and tide," he added, "will await no man. And we have found that there is one thing that won't wait and that is the Columbia Broadcasting System of America."

Tribute to Lincoln.

The speaker then launched into a gallant tribute to the Lincoln Memorial and to the Gettysburg address, speaking of the memorial as the finest in existence, and of the address as the finest made in time of emergency from a man to his people.

"The memory of the City of Washington will always abide with us," he added. "Of this peaceful and serene city, we will carry away our most precious memories."

As Sir John made these last remarks, a deafening roar invaded Sixteenth street as fire engines rushed to the Gordon Hotel across the way where a mattress had caught on fire in an upstairs apartment.

The coming of this incident literally "broke up the party" and proved at the same time that as a force of attraction a fire engine draws no distinction between small boys and distinguished lawyers. The barristers from abroad thronged the street in front of the hotel to watch the fire fighters scale the fascade of the Gordon Hotel.

A reception was scheduled for 10:30 o'clock at the French Embassy. Many of the guests lingered to watch the fire, but Sir John, again remembering the golden rule of punctuality, hastened into a limousine with Lady Simon. "The French Embassy," he directed the driver, "and be there by 10:30."

Outlines Present Conditions.

Outlining Indian conditions in his radio talk, Sir John cited that India is a mixture of races, religions, languages and civilizations, with Oriental traditions; that all parties in Great Britain agree upon a program of gradual, progressive realization of responsible self-government and despite "the difficulties which some Indians throw in the way by a policy of noncooperation," he said, evidently referring to Ghandi, this policy is being steadily pursued.

"But no one," he continued, "can produce a practical plan for developing this policy who does not first try to appreciate the variety and complexity of the facts.

"In the whole of India there are only 33 towns which have a population of over 100,000. It is in these towns that are, for the most part, found the educated minority. Many of them speak English admirably, but there are only 2,500,000 out of 320,000,000 of Indians who speak or understand English. There is no single common Indian tongue, though some Indian languages prevail over vast areas. Apart from the hundreds of vernacular languages there are at least a dozen leading tongues, some of which belong to entirely different families of speech and are utterly incomprehensible to people in other parts of India.

Caste Terrible Obstacle.

"To this confusion of tongues and immensity of races and religions—70,000,000 Mohammedans, for example, and over 200,000,000 Hindus, the latter broken up into over 2,000 different castes. This conception of caste governs the life of the ordinary Hindu from birth to death and introduces a terrible obstacle to social and political progress which has no parallel elsewhere. You Americans have no such difficulty in the Philippines. Every Hindu necessarily belongs to the caste of his parents. His whole life and his occupation may be determined by his caste. He marries within his caste and the system recognizes and insists upon distinctions between the Brahmins at the top and the 'untouchables' at the bottom, which are quite inconsistent with our notions of a democratic society.

"Of the whole population of India, one-fifth are these 'untouchables,' or depressed classes, condemned by the system of which they form a part to menial and degrading occupations, denied access to the interior of a Hindu temple and fearing nothing so much as that they should come under unrestricted Brahmin domination. They are compelled to live apart from the rest of the village. They are frequently denied the right of taking water from the same source as others. Their children are often excluded from the common schools, and there are parts of India where their shadow or even their proximity is regarded as creating pollution. And all this is due to ancient religious and social teaching and custom, the attempt to interfere with which creates violent protest from the orthodox.

General Course Dangerous.

"Any one who really understands the complicated structure of Indian society will appreciate how dangerous and foolish it would be to form a confident judgment or to recommend a general course of treatment for India as a whole.

"The difficulty with India's constitutional problem is that the mass of Indians know nothing of Western political conceptions, and yet the educated minority is urging a rapid application of representative institutions based on Western models in an Eastern continent, whose traditions of government are Oriental.

"India is not some single problem. It is a collection of problems which call for hard study and clear thinking, for upon their wise and sympathetic treatment now depend issues incomparably great for the whole world.

Entitled to Sympathy.

"I say boldly that Britain is entitled to the sympathy and support of the American people in the effort she is making to develop self-government institutions in that Oriental continent. If ever a country in the history of the world endeavored to encourage the progress of self-government among Oriental people in the face of every sort of difficulty and discouragement, that country is Britain in relation to the vast problem of India.

"But it is useless to refuse to face the difficulties or to imagine that they can be removed by the use of a phrase. One-third of the area of India is not British at all. It consists of 560 Indian states, the rulers of which look to the British crown under their treaties of agreement to preserve their integrity and protect them from external danger. I trust that a federal system may be evolved with the good will of the Indian princes, which will preserve their undoubted right and at the same time promote the constitutional development of India as a whole.

Army Defense Difficult.

"Again the Army defense and the maintenance of order in the country are two of the most difficult practical problems of their kind in the world. It is British rule in the past which has given India security and it is bound to be a gradual transformation and not a sudden change which can hand over more completely to Indians, themselves, these grave responsibilities and the complicated machine which discharges them.

Frostburg Teacher Dies.

Cumberland, Md., Aug. 28 (Special).—Miss Leslie Whitney Orr, member of the faculty of Beall High School, Frostburg, died at Memorial Hospital, Cumberland, yesterday afternoon. She was taken ill Monday. Miss Orr was a graduate of Western Maryland College, Westminster.

SPECIAL NOTICES.

MONEY ADVANCED ON PAWN TICKETS diamonds, jewelry, antiques, silver, gold and watches. LIVINGSTON & CO., 1319 F st. nw.; National 5649.

Window SHADES, Floor Coverings, SCREENS; prompt econ. serv. KLEEBLATT, 11th and H ne. Linc. 0879.

IF YOU ARE GOING TO MOVE To or from Philadelphia, New York, Boston, Pittsburgh, Richmond or any other point, let us quote you our return-load rates. Phone Natl. 1460. National Delivery Association, 1317 New York ave.

30-DAY Shorthand alone; 3-4 months' stenographic course, usual time. Embodies thoroughness, speed, efficiency. Latest methods. Positions for graduates. Enroll Today. BOYD'S, 1333 F

THE ARGONNE
16th & Columbia Rd. N.W.
One Room, Reception Hall, Kitchen and Bath
Electric Refrigeration

EVENTS IN MARYLAND AND VIRGINIA

TEACHERS' COLLEGE HOLDS GRADUATION

73 in Harrisonburg Class as Summer Session Is Concluded.

GARBER MAKES SPEECH

Special to The Washington Post.

Harrisonburg, Va., Aug. 28.—Commencement exercises for the summer session of the Harrisonburg State Teachers' College were held in Walter Reed auditorium tonight. The academic procession was led by the faculty and graduating classes in the auditorium at 8:30.

The Glee Club rendered a special number as the processional. Representative J. A. Garber, of the Seventh Virginia District, made the address. The degrees and diplomas were awarded by President Samuel P. Duke, assisted by Dr. Henry A. Converse, registrar.

The graduating class consisted of seventy-two young women and one young man. The following received degrees and diplomas:

PROFESSIONAL COURSES.

Eula Jeannette Affleck, Winchester; Dorothy Mae Ball, East Falls Church; James Edward Bausserman, McGaheysville; Hazel Amelia Beamer, Hillsville; Alma Bennett, Toches; Nora Virginia Branum, Harrisonburg; Blanche Oliver Brumback, McLean; Helen Esther Burtner, Hinton; Mrs. Margaret Cochnauer Cockerill, Nerin Fork; Emily Niola Duke, Churchland; Ella Mae Flora, Boone Mill; Mrs. Annie Russell Glover, Covington; Eleanor May Hammer, Washington; Garnet Letarlton Hamrick, Winchester; Jessie Virginia Harour, Millboro; Vada Pearl Heatwole, Dayton; Anna Mae Holsinger, Edom; Hilda Pauline Holshauser, Abingdon.

Mrs. Anna Valeria Jones, Hagerstown; Mary Freeman Jones, Norfolk; Mary Louise Land, Chase City; Elizabeth Ann Larrick, Middletown; Eunice Muriel Lipscomb, Crewe; Violet Catherine Long, North River; Alice Eva McDonald, Happy Creek; Mary McDonald, Roanoke; Margie Elizabeth Merica, Elkton; Arminita Augusta Middleton, Parksley; Alice Mooney, Moseley, La Crosse; Rebena Ethel Newman, Dayton; Idah Noreen Payne, Berryville; Rebekah Frances Pollard, Halifax; Mrs. Louise Coleman Phillmann, Roanoke; Mildred Lee Purdam, Hyattsville; Audrey Eva Reid, Vienna; Mayme Myrtle Reynolds, Roanoke; Mrs. Mary Eaton Rhodes, Norfolk.

Elinor Marie Ritchie, Broadway; Florence Rosa Savedge, Elberon; Mary Buford Schenk, Bedford; Margaret Catherine Sellers, Island Ford; Ghay Lena Silber, Hinton; Lillian Louise Timberlake, Sailsville; Hanna Marie Via, Free Union; Annie Lucile Waller, Republican Grove; Minnie Irene Wenger, Edom; Frankes Barksdale West, Roanoke; Dorothy Belle Woodson, Spout Spring; Mrs. Mary Hayne Woodward, Harrisonburg; Iva Florence Wright, Mount Crawford.

Bachelor of Science Degrees.

High school teaching and administration—Myn Alma Baker, North River; Myrtle Glen Baker, Berryville; Mary Evelyn Bowers, Falls Church; Violette Lorane Davis, Shenandoah; Margaret Elizabeth Ford, Alexandria; Charlotte Virginia, Norton, Hampton; Bessie Gertrude Meader, Sandiges; Irene Odessa Shiplett, Elkton; Lenore Thomas, Warrenton; Olivia Thomas, Warrenton; Mrs. Carolyn Wine Weaver, San Antonio, Tex.

Elementary teaching and supervision—Lillian Mae Derry, Norfolk City; Carrie Louise Dickerson, South Boston; Lillian Lone Elliott, Shenandoah; Mary Belle Hinton, Belsprings; Mrs. Ethyl Pickeral Hooker, Middletown; Mary Ernestine Lambert, McGaheysville; Gladys McKee, Washington, D. C.; Alice Howze Pollard, Aylett; Ruby Mary Pryor, Sandidges; Nell Wright Vincent, Weldon, N. C.

Home economics—Rosa Elizabeth Hopkins, Stuart; Beatrice Avis McCraw, Nathalie; Ruth Louise Sisson, Shawsville.

WOMEN'S AUXILIARIES IN HOOKUP CONTESTS

Post Staff Photo.

Women's auxiliaries which took part in the hook-up contest staged as a part of the housewarming exercises for the new Gaithersburg-Washington Grove firehouse at Gaithersburg yesterday. In the top picture are Gaithersburg-Washington Grove contestants. Left to right, front row—Julia Johnson, Marjorie Howard, Jane Kinsey, Virginia Pope, Elizabeth Virts. Back row—Margaret Kanode, Estelle Mullican, Capt. Katherine Barber, Martha Mills, Mae Brake, Lorraine Plummer. In the lower picture is Kensington auxiliary team, winner of the contest. Left to right, front row—Mary Phillips, Eva Fletcher, Martha Burdette, Mrs. R. H. Burdette, captain; Priscilla Burdette. Back row—Mildred Magruder, Mrs. G. W. Sauerwein, Thelma Souder, Mrs. Minnie E. Rabbitt and Mrs. Anna Raney.

GAITHERSBURG WINS FIREMEN'S CONTEST

Silver Cup Is Presented by Chamber of Commerce for Best Team.

PARADE ALSO FEATURES

Gaithersburg-Washington Grove Volunteer Fire Department yesterday won its own hook-up contest and was awarded a silver cup donated by the Gaithersburg Chamber of Commerce. The contests were held as a part of the housewarming festivities at the new firehouse in Gaithersburg.

The Gaithersburg Woman's Auxiliary hook-up team lost the women's hook-up when the men forgot to close a release valve on the fire truck. The Kensington Women's Team won the contest wit ha 10-second margin.

The festivities began with a parade in which visiting firemen from Kensington, Bethesda, Hyattstown, Silver Spring and Rockville participated as wel las the Modern Woodmen of America Band from Laytonsville, the Gaithersburg Boy and Girl Scouts, the Gaithersburg Home Demonstration Clubs and the Community and School League.

Judges in the hook-up contest were Battalion Chief T. B. Stanton, of the Fifth Battalion, and Private Irving Hall, of No. 14 Truck Company, both of the Washington Fire Department. The results were as follows: Gaithersburg-Washington Grove, 28 seconds; Kensington, 32 1-5 seconds; Bethesda and Hyattstown, tied for third with 36 4-5 seconds; Silver Spring, 42 seconds, and Rockville disqualified when its hose burst.

The Gaithersburg-Washington Grove men's team and the Kensington women's team were presented with silver cups by F. B. Severance, president of the Montgomery County Volunteer Firemen's Association.

The Rev. P. Rowland Wagner, pastor of the Norfolk, Va., Baptist Church and former pastor of the Rockville Baptist Church, was the principal speaker. He enlarged upon the work of the volunteer firemen and declared that the volunteer firemen have been primary factors in developing community spirit and friendly relations between the towns of the county. He urged the support of the communities of the firemen's programs.

Other speakers were Dr. W. D. Burnett, chairman of the committee on arrangements; Eugene Raney, of Kensington, Mountgomery County delegate to the State Firemen's Association; Otho C. Trundle, member of the town council who is acting mayor in the absence of Mayor McBain; Ernest Gartner, president of the Gaithersburg-Washington Grove Department, and its chief, Merle T. Jacobs.

Supper was served by the woman's auxiliary and exercises marking the opening of the new firehouse held.

Albemarle County Orders Feed.

Charlottesville, Va., Aug. 28 (Special).—Albemarle County farmers and local dealers have ordered nearly 75 carloads of feedstuffs of various sorts on certificates issued by County Agent T. O. Scott, which entitles them to a 50 per cent reduction in freight rates for drought-stricken farmers in the county.

CHARLOTTESVILLE'S SCHOOLS TO RESUME

Sessions Open Labor Day, in Advance of Other Virginia Cities.

TEACHER ROSTER READY

Special to The Washington Post.

Charlottesville, Va., Aug. 28.—The public schools of this city will open next Monday, Labor Day, nearly two weeks in advance of the schools in other cities of the State. The complete roster of teachers for the coming session was announced today by Superintendent James G. Johnson as follows:

Midway High School—H. L. Sulfridge, principal; Edward Alvey, jr., O. Garth Fitzhugh, Leroy Hilldrup, W. E. Lacy, E. R. Riedel, R. E. Swindler, H. H. Walker, R. C. Wingfield, Miss Ada L. Berrey, Miss Webb Brown, Miss Florence Buford, Miss Virginia Clore, Miss Martha Duke, Miss Florence Fleet, Mrs. T. T. Hewson, Miss Sylvia P. Horwitz, Miss Winona Johnston, Miss Lucy T. Jones, Miss Mildred Jones, Miss Louise Nickels, Mrs. E. O. McCue, jr., Miss Gladys Schuder and Miss Naomi Sheppe.

Midway grammar grades—Miss Virginia Bolen, clerk to principal; Miss Laura Short, office assistant; Miss Dandridge Blakely, Miss Ida B. Boston, Miss Grace E. Buck, Miss Edith B. Payne, Miss Garnette Shufflebarger, Mrs. Margaret K. Sims, Miss Maxine Sutherland, Miss Bertha Williams, Miss Lillie P. Woodson, Miss Helen Woolfolk, Miss Jo Wright and Mrs. H. A. Yancey.

McGuffey School—Miss Carrie C. Burnley, principal; Mrs. Annie B. Adams, Mrs. Laura K. Bailey, Miss Mary Archer Bean, Miss Anne Browne, Miss Helen Browne, Mrs. Margaret Burnet, Mrs. Evelyn M. Burruss, Miss Mary Forbes, Mrs. Mary G. Fitzhugh, Miss Thelma V. Gochenour, Miss Julia E. Jones, Miss Dorothy Corinne Luck, Miss Susie Moore, Miss Doris Persinger, Miss Emma Pettit, Miss Mittie Graham Quarles, Miss Helen Sadler, Miss M. L. Thacker and Miss Janie K. Werner.

Venable School—Miss Sarepta A. Moran, principal; Miss Elizabeth Atkins, Mrs. Marshall B. Baker, Miss Mildred Bouldin, Miss Anna Josephine Bridgeman, Miss Mildred Burnley, Miss Frances Clore, Miss Ora Lee Cole, Miss Susan Craft, Miss Elizabeth Crenshaw, Miss Betty E. Davis, Miss Grace Deputy, Miss Rosalyn C. Dowell, Miss Pauline D. Fry, Miss Lena Gochenour, Miss Anne Morris, Miss Lorayne Osborne, Miss Magnolia Shackleford and Miss Mary E. Snavely.

Probation or assistant teachers—Miss Lylias Busby Allen, Miss Emily Pugh and Miss Madge Trevillian.

Confederate Veteran Strangles.

Cumberland, Md., Aug. 28 (Special).—Funeral services were held this afternoon at Berlin, Pa., for Isaac E. Fry, 83, who served in the Confederate Army during the Civil War. Mr. Fry strangled to death when a particle of food lodged in his windwipe while he was eating supper at his home in Berlin. He is survived by two brothers, William Fry, near Berlin, and Ira L. Fry, Washington, D. C.

HICKEY-FREEMAN CLOTHING

Lite-Wate Felts for Labor Day Trips

The *Cross Country* or the *Handkerchief Felt* are favored.

SIX DOLLARS OR SEVEN DOLLARS

Goldheim's

Apparel for gentlemen—Established 1875

1409 H STREET

Two Midshipmen Go Home by Plane

Naval Lieutenant Pilots Men to Norfolk as Vacation Opens.

Special to The Washington Post.

Annapolis, Aug. 28.—Two midshipmen of the second class at the Naval Academy today flew to their homes in Virginia from this city, in a hurry to get home after spending three months here this summer in aviation instruction. The embryonic fliers obtained permission to have Lieut. Darrough S. Gurney, U. S. N., pilot them to Norfolk. The midshipmen passengers were George Pressy, of Newport News, and Frank Brumby, of Norfolk.

Approximately 450 of the second-class men today went on leave until September 26, Rear Admiral Samuel S. Robison, superintendent of the academy announced.

Tomorrow morning three battleships, the Arkansas, Florida and Utah, bearing 1,000 members of the first and third classes will dock here, with the midshipmen immediately going on leave. Thousands of friends and sweethearts are here to greet the men on the eve of their annual vacation.

Injured Buyer Lies 12 Hours in Factory

Special to The Washington Post.

Danville, Va., Aug. 28.—David Taylor, tobacco buyer for the Pemberton & Penn Tobacco Co., is in Memorial Hospital suffering from severe injuries received in a fall through an elevator shaft.

Mr. Taylor was discovered early Wednesday at the factory after lying on the elevator floor twelve hours overnight, having fallen the previous day. He asserted that he had called at intervals throughout the night.

Farmer Found Dead in Barn.

Clarksburg, W. Va., Aug. 28 (Special).—Upshur County authorities are investigating the death of Lafayette Lorentz, 86, well-to-do farmer, whose lifeless body was found today in a barn on his farm near Lorentz. Whether he succumber to a heart attack or foul play is uncertain. His widow and a son survive.

Group to Observe Marshall Birthday

Highway Association Will Meet Saturday to Mark 175th Anniversary.

Special to The Washington Post.

Front Royal, Va., Aug. 28.—The fifth annual meeting of the John Marshall Highway Association will be held in Thoroughfare Gap, about one mile east of Broad Run Station, Va., on Saturday in celebration of the 175th anniversary of the former Chief Justice's birth. Among the speakers of note will be Judge John Barton Payne, honorary president of the association, and William E. Carson, chairman of the conservation and development commission.

The John Marshall highway will be the most direct route from Washington, D. C., to the northern entrance of the Shenandoah National Park at Front Royal and the heart of the Shenandoah Valley. The highway will pass over the Memorial Bridge, thence through Clarendon, Falls Church, Fairfax to Gainsville, then west to Haymarket, Thoroughfare Gap, The Plains, Marshall, Delaplane, Markham, Linden and Front Royal.

Hugh E. Naylor, of Front Royal, is president of the association. Warren County is expected to be well represented at this meeting of the association, which will be an all-day affair, with a picnic dinner served at noon.

Giant Mountaineer Held In Series of Holdups

Special to The Washington Post.

Clarksburg, W. Va., Aug. 28.—After a spectacular man hunt throughout central West Virginia, Sergt. E. S. Duckworth and Trooper F. R. Nestor, of the State police, at Weston today arrested Irvin Losh, 22, giant mountaineer wanted at Wellsburg in connection with the daring hold-up of offices of the Monongahela West Penn Public Service Co. there Friday night and by Ohio authorities for a series of other robberies at Steubenville, and that vicinity.

Losh was locked up in the Lewis County jail to await the arrival of Sheriff Irwin W. Crahnock, of Brooke County. Three men staged the Wellsburg hold-up and got $500 from employes.

NEW
TEXACO
MOTOR OIL
LONGER-LASTING
"CRACK-PROOF"
TO make your motor oil dollar go further and your car dollar as well. Change to the new Texaco Motor Oil. It's longer-lasting....
crack-proof. 30¢ a quart (35¢ for grade G.)
THE TEXAS COMPANY • Texaco Petroleum Products
TEXACO
TEXACO with ETHYL
REG. U.S. PAT. OFF.
© The Texas Company

EVENTS IN MARYLAND AND VIRGINIA

ALEXANDRIA BOARD URGES NEW SCHOOL

$300,000 Building to Care for 1,000 Students to Be Recommended.

ROAD BIDS TO BE ASKED

THE WASHINGTON POST BUREAU,
907 Prince St., Alexandria, Va.
Phone Alexandria 523.

The construction of a new high school building, at a cost of approximately $300,000, to accommodate 1,000 students, and to employ 30 extra teachers, will be recommended to the city council when that body reconvenes next week, it was announced by the city school board.

The present high school facilities are entirely inadequate, according to the school board, and it has been necessary to use the old West End School Building, which was sold several years ago to the George Washington Masonic Memorial Association, as an overflow building for high school students, about 50 of whom have received their instruction there.

R. C. Bowton, superintendent of the Alexandria schools, was in Richmond yesterday conferring with Raymond V. Long, superintendent of school buildings of the State school board, and it is expected that plans for the new building will be ready within the next 60 days. It is planned to erect the new building on a lot adjoining the present high school.

The proposed new building will contain approximately 30 classrooms, an auditorium, basement, and probably office rooms for the school board. In the event of its erection the present high school building will probably be used either as a junior high school or to take care of the primary grades. It is estimated that more than 300 pupils of the lower grades were restricted to half time last year.

Bids for the reconstruction and widening of the Four Mile Run Bridge on the Mount Vernon highway, which marks the line between the City of Alexandria and Arlington County, will be asked for shortly, as a result of a conference yesterday between City Manager Wallace Lawrence, of Alexandria; City Engineer E. C. Dunn, C. L. Kinnear, Arlington County engineer, and Edward Duncan, president of the Arlington County board of supervisors.

The bridge, as agreed upon, will afford a roadway of 36 feet, with sidewalks on either side, curb and gutter, or a total of approximately 40 feet.

DIED

BRENENSTUHL—On Thursday, August 28, 1930, at Emergency Hospital, Mrs. VIRGINIA F. BRENENSTUHL, beloved sister of Miss Mildred M. Saunders, Thomas K., William R., and Earl B. Saunders.
Remains resting at the W. W. Chambers Co. funeral home, 1400 Chapin street northwest. Funeral services at Vermont Avenue Christian Church on Saturday, August 30, at 10 a. m. Interment at Rock Creek Cemetery.

CELFO—Suddenly, on Tuesday, August 26, 1930, ANTHONY, beloved husband of Filippi Celfo.
Funeral from his late residence, 86 D street northwest, on Friday, August 29, at 2 p. m. Interment at St. Mary's Cemetery.

COLLAMORE—On Wednesday, August 27, 1930, at his residence, 837 Allison street northwest, EDWARD WINSLOW, beloved husband of Marie A. Collamore and father of Miss Effie A. Collamore and brother of Mrs. Frank McChesney.
Funeral from his late residence on Friday, August 29, at 2 p. m. Interment Glenwood Cemetery.

CONNORS—Suddenly, on Tuesday, August 26, 1930, at her residence, 1703 Twenty-fifth street southeast, RUTH MARY CONNORS (nee Hummel), beloved wife of Leo F. Connors, and daughter of the late John and Mary Hummel of Milwaukee, Wis. She is survived by her husband and two sisters, Eleanor Hummel and Mrs. Thomas Ward.
Funeral from her late residence on Friday, August 29, at 10:30 a. m. Relatives and friends invited. Interment at Congressional Cemetery.

DEL SORDO—Suddenly, on Tuesday, August 26, 1930, EMILIO DEL SORDO.
Funeral services at the W. W. Chambers Co. funeral home, 1400 Chapin street northwest, on Saturday, August 30, at 8:30 a. m. Interment at Mount Olivet Cemetery.

DUKE—On Wednesday, August 27, 1930, at his residence, Glen Echo, Md., Judge BERNARD A. DUKE, beloved husband of Mary E. Duke, in his sixtieth year.
Remains resting at the funeral home of Warner E. Pumphrey, Rockville, Md. Funeral from the chapel of the above named funeral establishment Saturday, August 30, at 11 a. m. Interment Potomac, Md.

EARNSHAW—On Thursday, August 28, 1930, at 7 a. m., at her residence, 3241 Thirty-eighth street northwest, EMMA, beloved wife of the late William E. Earnshaw.
Notice of funeral later.

EARNSHAW—The American War Mothers will attend the funeral of our beloved mother, Mrs. EMMA EARNSHAW. Notice papers for time and place of funeral.
Mrs. WEBER MORRISON, President.

FUNERAL DIRECTORS.

Clyde J. Nichols, Inc.
4209 9TH ST. NW. Col. 6324.

Wm. H. SARDO & CO.
413 B ST. NE. Phone Lincoln 0524.

ESTABLISHED 1876.
JOHN R. WRIGHT CO.
1337 10th st. nw. Phone North 0047.

J. WILLIAM LEE'S SONS
FUNERAL DIRECTORS
CREMATORIUM
332 PA. AVE. NW. NATL. 1384 and 1385

CHAS. S. ZURHORST
301 EAST CAPITOL ST.
Phone Lincoln 0372.

P. J. SAFFELL
733 8TH ST. NW. Natl. 9537.

Frank Geier's Sons Co.
1113 SEVENTH ST. NW. Telephone
Modern Chapel. NATIONAL 2473.

THOS. S. SERGEON
1011 7TH ST. NW. Telephone Natl 1090.

JAMES T. RYAN
317 PA. AVE. SE. Atlantic 1700.

V. L. SPEARE CO.
Neither the successor of nor connected with the original W. R. Speare establishment
1009 H St. N.W. Phone Franklin 6626. Formerly 910 F st. nw

Why Pay for Everything?
Chambers will give the whole funeral, cars and all, and a very good casket for $100 Up
STEEL VAULTS. Best that money can buy are only..... $85
All Prices Include the Sinotre Service of
THE GREATER
CHAMBERS CO.
Offices and Chapels
14th, Corner Chapin N.W.
Phone Columbia 0432

FUNERAL DESIGNS.
GUDE BROS. CO., Florists
1212 F street. National 6276
APPROPRIATE FUNERAL DESIGNS
GEO. C. SHAFFER 900 14TH ST. NW
Expressive Floral Emblems Natl. 0106
Moderate prices Open eve. & Sun. Natl. 7416

CEMETERIES.
GLENWOOD CEMETERY
Choice Lots and Sites for Sale.

HOST TO FARMERS

ROBERT A. HUTCHISON, president of the Manassas Kiwanis Club, which will hold a "Farmers' Night" for Prince William County farmers tonight

Suit for $500,000 Shifts to Virginia

Funkhouser's Damage Action Against Air Terminal Sent to Arlington.

The scene of action in regard to the suit for $500,000 damages recently filed by Robert E. Funkhouser, of this city, against Hambleton & Co., of 1521 K street northwest; Federal Aviation Corporation, of Dover, Del., and New York City, and the Safe Deposit Trust Co., of Baltimore, alleging mismanagement of the Washington Air Terminals Corporation, today shifted to the Circuit Court of Arlington County, Va. Attorneys C. Bascom Slemp, Ralph B. Fleharty and Louis Titus, acting for the Washington Air Terminals Corporation, filed a motion to quash the petition for a writ of mandamus introduced in that court on August 22 by Jesse C. Duke, attorney for Funkhouser.

The petition was designed to enable Robert E. Funkhouser to examine the books of the company, in which he is a director and large stockholder. In replying attorneys for the Washington Air Terminals Corporation maintain that the company has not conducted their business operations in the State of Virginia, but entirely from their offices located in the District of Columbia.

A hearing on the petition has been set for Tuesday before Judge Walter D. McCarthy, of the Arlington Circuit Court.

Harrisonburg Quartet Makes Chicago Flight

Special to The Washington Post.

Harrisonburg, Va., Aug. 28.—A. T. Moore, proprietor of the Stonewall Jackson Hotel; Mrs. Moore, Col. H. L. Opie, owner of the Staunton News Leader, and J. Frank Tannehill, of Staunton, made an air trip from Harrisonburg to Chicago in 6 hours and 45 minutes today in order to attend the Chicago air races.

They left Harrisonburg at 7:45 a. m. in a big Fokker, owned by the Massanutten Airways Corporation and piloted by J. Hamilton Brown, of Richmond, and arrived in Chicago at 2:40 p. m. They stopped at Columbus, Ohio, for lunch.

Fall Fatal to Lynchburg Man.

Lynchburg, Va., Aug. 28 (Special).—Robert H. Reynolds, 52, died Tuesday at his home in Madison Heights, death resulting from injuries suffered in a fall some time ago. He is survived by his widow and a daughter.

DIED

GRIFFITH—On Wednesday, August 27, 1930, WILLIAM GRIFFITH, in his fifty-sixth year. He is survived by his widow, Mayme Griffith; his son, W. Roy Griffith, and four sisters.
Funeral from his late residence, 2124 North Capitol street, Saturday August 30, at 11 a. m.

O'CONNOR—On Thursday, August 28, 1930, at Providence Hospital, MARY A., beloved wife of Joseph F. O'Connor, 1538 Rosedale street northeast.
Funeral from Hanlon's chapel, 641 H street northeast, on Saturday, August 30, at 8:30 a. m. Requiem mass at Holy Name Church at 9 a. m. Relatives and friends invited. Interment at Mount Olivet Cemetery.

OSBORNE—On Thursday, August 28, 1930, in New Haven, Conn., KATE L. OSBORNE, mother of Rachelle H. Osborne and sister of the late Douglas Smith, of Chicago, in her seventy-sixth sixth year.
Interment at Rosehill Cemetery, Chicago, Saturday afternoon, August 30.

RUPPERT—On Wednesday, August 27, 1930, MINNIE RUPPERT (nee Stockmann), beloved wife of Thomas Ruppert.
Funeral from her late residence, 1825 Hamlin street northeast, on Friday, August 29, at 9 a. m. Requiem mass at St. Francis de Sales Church at 9:30 o'clock. Relatives and friends invited. Interment St. Mary's Cemetery.
DEATHS lug

STERLING—On Tuesday, August 26, 1930, at his residence, 2700 Thirty-sixth street northwest, THOMAS, beloved husband of Mayme E. Sterling.
Funeral services at his late residence, on Friday, August 29, at 2 p. m.

STEWART—Suddenly, on Wednesday, August 27, 1930, at Georgetown Hospital, ELIZABETH CARPER, beloved wife of John R. Stewart.
Funeral from St. Charles' Church, Clarendon, Va., on Saturday, August 30, at 9 a. m. Relatives and friends invited.

WALSH—On Wednesday, August 27, at her residence, 212 E street northwest, ELIZABETH M., daughter of the late John J. and Ann Cavan Walsh, of Alexandria.
Funeral from the late residence Friday morning at 10 o'clock. Interment at St. Mary's Cemetery, Alexandria.

WOLLARD—On August 26, 1930, at the residence of her niece, Mrs. Lillian W. Bonner, the Ontario Apartments, Miss EMMA, daughter of the late Hezekiah and Ann Wollard.
Remains resting at Lee's funeral parlors, 332 Pennsylvania avenue northwest. Funeral from Lee's parlors, on Friday, August 29, at 3 p. m. Interment at Mount Olivet Cemetery.

Two Rooms, Kitchen and Bath, $42.50
CAMBRIA-MAJESTIC
1324-6 Euclid St. N.W.

OPEN A CHARGE ACCOUNT
FINE MEN'S WEAR
EISEMAN'S, 7th & F

"15 a Day"
Playground and Gym Equipment
HEALTH EQUIPMENT CO.
Chas. G. Graves, Mgr.
Investment Bldg. ME. 4269

MARYLAND PAPER SUES RIVAL ORGAN

Montgomery's Democratic News Asks $200,000 Charging Libel by Independent.

RESULT OF PARTY CLASH

Damages of $200,000 for alleged libel are claimed in a suit filed yesterday by the Maryland Publishing Co., publishers of the Maryland News, official organ of the organization Democrats of Montgomery County, against the Independent Publishing Co. of Rockville, publishers of the Montgomery Independent, organ of the antiorganization forces of the county, and Morris A. Bealle, former editor of the Independent.

The suit was filed in circuit court at Rockville by Attorney Roger J. Whiteford, of Washington, attorney for the Maryland Publishing Co. The case will be docketed for trial at the November term of court. Bealle is no longer connected with the Rockville publication, the control of the Independent having passed into other hands.

The alleged libel is based upon statements asserted to have been printed in the Independent on August 30, 1929, which "maliciously and unlawfully intended to injure the plaintiff in its reputation and business and to cause its patrons and subscribers to suspect and believe it not to be a reliable newspaper," the bill of complaint charges.

The offending statements are: "George Sacks, millionaire retired ice cream manufacturer, who allows his name to go on the masthead of the Maryland News to give the defamatory sheet respectability, gets $40 for coming to a meeting of the Board of Zoning Appeals. Mr. Sacks recently was given a road, or rather repairs and development of one, through his property at a cost of over $30,000 to the taxpayers."

"When it comes time for the people's faction to elect a leader and to name honest efficient candidates to run for the various offices we will bet all the rice in China that they will not ask E. Brooke Lee (meaning thereby the E. Brooke Lee, president of and principal stockholder in plaintiff corporation and reputed to control the policies of the said Maryland News and to be the virtual owner thereof) or his defamatory publication, 'The Scissors' (meaning thereby plaintiff's said newspaper, the Maryland News, and intending to charge the publication therein of defamatory matter and that the reading matter in said newspaper was not original but consisted of articles clipped or cut with scissors from other publications) to do the nominating for them."

The Montgomery County Commissioners and J. Forrest Walker, county treasurer, yesterday filed demurrers to the amended declaration in the suit recently filed in the circuit court at Rockville which seeks to pay back to the county money which had been paid to the Maryland News in payment for county advertising and printing while members of the board of county commissioners were on the board of directors of the newspaper.

The demurrer was filed on behalf of the county officials by Capt. Joseph C. Cissel, counsel to the county commissioners, and contends that even though the contentions of Walter W. Mobley, of Derwood, plaintiff in the taxpayer's suit, be true, the plaintiff has no relief in equity. The demurrer contends that Treasurer Walker is merely an administerial officer and paid the money, amounting to approximately $25,000, upon the order of the county commissioners and therefore is not properly a defendant.

Judge Robert B. Peter expects to set an early date for the arguments on the demurrers. A similar demurrer was filed on behalf of the Maryland News by Roger J. Whiteford, attorney for the Maryland Publishing Co., which contends that the publication is not properly a defendant.

Republican candidates in Montgomery County will be the principal speakers at a joint rally of the Men's and Women's Republican Clubs of Silver Spring, which will be held tonight at 8 o'clock in the Silver Spring Masonic Temple.

F. Barnard Welsh, candidate for State's attorney; Thomas M. Anderson, candidate for State senator; Frank L. Hewitt, of Silver Spring, and Dr. C. C. Galloway, of Takoma Park, candidates for the House of Delegates, and John Humphries, of Takoma Park, candidate for county commissioner, Paul Sleman, chairman of the Republican State central committee for Montgomery County, also has been invited to attend.

Democrats Praise Park Land Project

Acceptance of Cramton Bill Seen as Beneficial by Party Members.

Advantages to Montgomery County which would accrue from acceptance of the Cramton bill, which provides for the loan of $3,000,000 without interest to the county for purchase of park lands, were pointed out by speakers at a mass meeting of organization Democrats held last night at the Bethesda moving picture theater. The advisability of retaining in office the present administration in order that the progress of the county could be unchecked was urged by the speakers.

It was pointed out that more than half of the money spent in the suburban area had been expended in the Bethesda area, which includes Chevy Chase and the western portion of the suburban area. Among those who spoke were: Maj. E. Brooke Lee, county leader; Miss Lavania Engle, candidate for House of Delegates; Andrew J. "Cy" Cummings, Stedman Prescott, candidate for State's attorney; John Imirie and Emory H. Bogley who presided.

George W. Kirby Is Dead In Charlottesville at 80

Special to The Washington Post.

Charlottesville, Va., Aug. 28.—George W. Kirby, a native of Albemarle County, died yesterday afternoon at the home here of his daughter, Mrs. Lena Brice, after a brief illness.

Mr. Kirby was a son of the late Jefferson Kirby, of this county, and was 80 years of age. He is survived by his wife, who was Miss Ida Face, and six children, Emmett Kirby, Mrs. Lena Brice and Miss Ethel Kirby, of this city; Herbert Kirby, of Roanoke, Va.; Kenneth Kirby, of Albemarle, and Mrs. Grace Hawkins, of Petersburg, Va.

Events of the War 13 Years Ago Today

AUGUST 29, 1917.

Austrian troops in a counter-rally fought to prevent further Italian gains.

A Russian division abandoned its position near Fokshani and fled in disorder.

A levy of $7,500,000 against publishers was dropped from the revenue bill.

British naval forces reported the loss of eighteen ships of more than 1,600 tons during the week.

WOMEN BEG AIRMAN FOR OVERSEA FLIGHT

Boardman, Who Plans European Round Trip, Reveals Their Persistency.

FLIER AT WHITE HOUSE

Fifty men and women have asked him to take them along on his proposed round-trip flight over the Atlantic Ocean, Russell Boardman, young Boston aviator, revealed yesterday when he called on President Hoover at the White House.

And the most eager and most persistent of the applicants, he said, are the women. One of them, he said, has bombarded him with appeals ever since he announced his plans for the flight, telling him that if he would let her go along she would be "the happiest woman in the world."

Boardman, who plans to hop off September 3, weather permitting, has not yet selected the man who will accompany him. Whoever is selected will be well versed in navigation and radio.

The flier came here yesterday morning, landing at Bolling Field in the Bellanca monoplane he plans to use in his flight. He was accompanied to the White House by a delegation of local American Legion men.

Boardman, who is the first to plan a round trip across the Atlantic, will take off from Boston and head for Dublin, Ireland. Then he plans to visit London, Paris, and Brussels. In each city he will extend an invitation to war veterans to attend the American Legion convention in Boston.

The American Legion is sponsoring the flight.

Woman Owes Life To Nightly Prayer

Forgetting to Say It, Ere Retiring, She Awakes to Find Home Afire.

Special to The Washington Post.

Luray, Va., Aug. 28.—Mrs. William Atkins, living 4 miles south of Luray, Wednesday night saved herself from being burned alive and her home from destruction when she jumped out of bed to repeat her customary "Now I Lay Me Down to Sleep."

Mrs. Atkins retired about 10 o'clock. At 11 o'clock she awoke and remembered she had forgotten to say her prayers before retiring. She bounded out of bed, and as she was in the act of kneeling beside her couch she heard a roaring, cracking noise over head.

She discovered that her dwelling was on fire. She ran to her telephone to call the Luray Fire Department. Fortunately several buckets of water were near at hand and in a short time she had subdued the fire. She immediately canceled her order to the Luray Fire Department just as the firemen were preparing to leave.

Home Demonstration Club Holds Election

Special to The Washington Post.

Bluemont, Va., Aug. 28.—The Blue Ridge Home Demonstration Club was organized Wednesday at the home of Miss Mabel Furr, near Bloomfield, this county. The following officers were elected: Mrs. Harrison Monroe, Bluemont, president; Mrs. J. M. Martz, Bluemont, vice president; Mrs. E. T. Pancoast, Bluemont, secretary.

Ten members were taken into the new organization. The next meeting will be held with Mrs. J. R. Dewdney, Round Hill, on the first Wednesday in September.

Mass Meeting Is Set By Democratic Faction

A mass meeting under the auspices of the Montgomery County Democratic Law Enforcement Clubs will be held tonight in the Montgomery County Building at Bethesda. The meeting will begin at 8 o'clock.

Mrs. Jesse W. Nicholson, president of the organization, and Mrs. Callie will be the principal speakers. The meeting is being held in the interest of the progressive Democratic party faction. Several other speakers also are expected to address the gathering, among them progressive candidates for office.

Retired Farmer Dies In Jefferson County

Special to The Washington Post.

Charles Town, W. Va., Aug. 28.—David E. Sites, retired farmer of Jefferson County, died at his home here yesterday at the age of 70.

He was a native of northern Franklin County, Pennsylvania, and had resided in Jefferson County for the past 40 years. Mr. Sites was a son of the late Jacob Sites, and is survived by his widow, two sons, Earl and James Sites; a daughter, Miss Elizabeth Sites, of Washington, and one brother, Mason Sites, of Baltimore County, Maryland. Interment will take place here tomorrow.

Alexandria Sweeps Fire Conclave Prizes

At the annual convention at Phoebus, Va., yesterday, the Alexandria Fire Department was awarded first prize of $100 for the largest and best appearing uniformed company in line, with band; the Citizens Band, of Alexandria, won first prize in the band concert, and the Ladies' Auxiliary, of Alexandria, headed by Mrs. John W. Travers, captured the first prize for auxiliaries.

The Alexandria Fire Company was a composite of the four volunteer companies of the city, and consisted of approximately 100 men, headed by Chief James M. Duncan, jr.

HOOVER PROMISES KEPT, REPORT SAYS

Few Presidents Have Held to Pledges as Well, Claims G. O. P. Committee.

DYER BILL SOLE BLANK

A 49-page statement was issued yesterday by the Republican national committee, the purpose of which was to show that President Hoover has been fulfilling the campaign promises his party made at Kansas City.

Few administrations in recent times, it says, have compiled such a record of promises kept as has his administration, and this despite "handicaps which would have discouraged men of less sturdy courage and strong determination than Mr. Hoover has demonstrated."

In one column appear the various pledges in the Kansas City platform, and in another appear statements telling how President Hoover has made good on them.

In one instance, however, no claim of fulfillment is made, the space opposite the Negro plank being left blank. The platform promised that Congress would be urged at the earliest possible date to enact a Federal antilynching law "so that the full influence of the Federal Government" might be wielded to "exterminate this hideous crime." The Dyer bill, which would do this, failed of passage at the last session.

Listing the other campaign pledges, the statement declares, under the heading of public economy, that President Hoover in his first budget message held Federal expenditures to the same sum provided the year before under Coolidge, and yet by shifts of expenditures provided for expansion of the merchant marine and internal waterways; that as a result of wise financial policies, the end of the first fiscal year of the administration found a Treasury surplus of $184,000,000; that an additional reduction of $1,160,000,000 has been effected in the public debt; that income taxes for 1929 were reduced by $160,000,000; that the French debt settlement of $4,000,000,000 was ratified, thus completing the refunding of $11,577,000,000 of war indebtedness by foreign governments.

Under the heading of "Tariff," the statement says:

"The 1922 tariff law was revised to furnish greater protetcion both to American labor and agriculture, with a strengthened flexible provision under which the President may change rates within a limited scope, with a view to making unnecessary general legislative tariff revision for many years to come."

The statement than lists more evidence of promises being kept: The creation of the Federal Farm Board and the improvement of waterways to help the farmers; the negotiation of the London Naval Treaty; the adoption of a new policy in Haiti; the withdrawal of the Marines from Nicaragua and the settlement of the Tacna-Arica dispute; the enactment of a scientific civil service retirement law; the increase in appropriations for highway construction; the aiding of labor by tariff revisions and by the promises obtained from industrialists not to reduce wages; the speeding up of the Interstate Commerce Commission plan for railroad consolidation; the Hoover plan for developing the American merchant marine, which Congress has authorized, and which will result in the construction of nearly 500,000 tons of new ships; the determination to maintain the Navy at treaty strength; the reorganization of the Federal Radio Commission and of the Federal Power Commission.

Shouse Answers Vandenberg.

The legislation to liberalize benefits to disabled war veterans; the transfer of the Prohibition Bureau from the Treasury to the Department of Justice in the interest of better enforcement, and the establishment of commercial air lines to South America and Central America in cooperation with the Department of Commerce.

A statement was issued yesterday by Chairman Jouett Shouse, of the Democratic national executive committee, in reply to one issued two days before by Senator Arthur Vandenberg (Republican), of Michigan. Thus it was a counter denial, for the Vandenberg statement had denied the truth of one issued previously by Shouse.

Beginning of Argument.

The argument began when Shouse declared that the Tariff Commission had made no investigation of the tariff rates on certain items demanded by Senate resolution following the passage of the tariff act.

Crying "fiddle faddle," Senator Vandenberg said he knew this was untrue because Grand Rapids furniture men already had testified before the Tariff Commission in connection with the investigation ordered by the Senate.

In his statement yesterday, Mr. Shouse said that Senator Vandenberg's statement was "incredible." While the Grand Rapids men may have conferred with certain experts of the Tariff Commission, he said, they certainly couldn't have testified because the commission itself has not yet held a hearing.

Senate Candidate Hits Drought Plan

Farmers Should Not Have to Pay Interest for Loans, Says Byars.

J. Cloyd Byars, Independent candidate for the senate from Virginia, yesterday expressed himself regarding the President's relief program for the distressed drought-stricken farmers.

In his remarks he stated: "The program is all right with the exception that money loaned drought-stricken farmers should be for five or ten years, without interest, or if interest is demanded, it should be paid by the State or Federal Government." He further stated, "No institution or individual should profit or want to profit from a national calamity, least of all the Federal Reserve system, whose board precipitated the stock crash last November, with the inevitable business depression and unemployment. The National City Bank of New York incurred the hostility and bitter denunciation of Senator Carter Glass."

Shifting his attack to Senator Glass, Mr. Byars declared: "For ten years Senator Glass has been the High Priest of depression. He has plutocratized prosperity. His economic theories put into practice by the Federal Reserve Board, sitting behind closed doors, have twice wrecked national prosperity within ten years. In both instances, 1920 and 1929, their course has been indorsed, approved and publicly defended by the Senator who claims responsibility for the act."

WASHINGTON PARIS

JULIUS GARFINCKEL & CO.
TODAY We Expect the Greatest Business This Store Has Ever Had
Our Removal Sale
Offers
Values So Extraordinary

You'll want to buy *now* for the whole year. In fact, in every department we have remarkable selections of the best goods made appropriate for present, fall and winter wear, and in almost every instance prices are much less than you'll pay for ordinary goods.

Our removal plans necessitate an immediate clearance and you'll save a tremendous amount by purchasing here now.

At Greatly Reduced Prices . . .

Dresses Coats Ensembles Sportswear
Furs Millinery Blouses Underwear
Negligees Costume Jewelry Bags Gloves
Hosiery Handkerchiefs Umbrellas
Girls', Small Boys' and Infants' Apparel
No Approvals All Sales Final

F STREET CORNER OF 13TH

FOUR GIRLS CONFESS 40 INCENDIARY FIRES

Children, 8 to 15, Impoverish Parents by Destroying Home and Goods.

ACTS COST FATHER'S JOB

Pontiac, Mich., Aug. 28 (A.P.).—Four girls, aged 8 to 15, confessed today, according to State and county officials, that they started the nearly 40 fires which have impoverished their parents and puzzled all investigators over a period of more than a month.

The first fire destroyed the home of their parents, Mr. and Mrs. Floyd Crotser, near Battle Creek, Mich. The oldest daughter, Dorothy, told officers today after long questioning that she started that fire in the hope of implicating a neighbor whom she disliked. Later, she said, she was aided by her sisters, Evelyn, 13; Helen, 11, and Frances, 8.

The other girls also confessed. All said their parents knew nothing of their activities.

After their home near Battle Creek burned, the family moved to Athens, Mich. There a long series of small fires broke out, defying the efforts of State and county officers and of an insurance company representative to determine their cause.

The family was ordered out of its home in Athens Saturday and the parents came to Oakland County to stay with a brother of Crotser. The children were left behind with a grandmother. Two fires broke out after the parents left.

Their father, a nursery stock salesman, lost his job because of the mysterious fires. Virtually their only possession now is an automobile. One of the fires broke out in it a few weeks ago. They had no insurance on their household furnishings and none of the houses in which they lived belonged to them.

The three older girls were taken to Battle Creek tonight and will face charges, the exact nature of which has not been determined, in Calhoun County probate court, there.

Familiar With Planes, Woman Sees First Train

Special to The Washington Post.

Buckhannon, W. Va., Aug. 28.—To see one of the modern inventions and miss a dozen others antedating it is the novel experience of Miss Ollia Clarkson, 70, of Cow Run, Upshur County, 17 miles from Buckhannon.

On a recent visit to relatives here, Miss Clarkson for the first time in her life heard a radio, saw a train, rode in an automobile, used a telephone and saw an electric light. It was the first time she had traveled more than 10 miles from her home. But on many prior occasions she had seen an airplane, as these had often flown over her cabin home.

DRY CHIEFS STRESS ENFORCEMENT NEED

Continued from Page 1.

State but five has an enforcement law of its own, aside from those of many city governments, in some cases more drastic than the Federal laws. With the machinery for making these laws effective, these city and State governments really have 175,000 peace-time officers available to aid the Prohibition Bureau.

"Enforcement of these laws constitutes merely one part of the tremendously important task of enforcing the criminal laws generally," he said. "The associations and ramifications of the criminal element generally are such that prosecutions and convictions under prohibition laws tend to prevent commission and effect punishment of other crimes through application of the civil service laws and other circumstances."

Personnel Is Improving.

He added that the quality of men in the service had shown constant improvement.

"The effectiveness of their work and their way of doing it has improved," he declared. "No mercy will be shown to the corrupt or unfit agent. The job is more important than the man who happens to fill it."

The Prohibition Bureau now is completing plans for the opening next Tuesday of its school for agents to be attended by two men from each administrative district, who in turn, will return to their posts and then instruct fellow agents.

3020 Dent Pl. N.W.
Just North of 30th and O Sts.
3 Rooms, Kitchen
Bath & Porch
$40.00

Stieff Sterling Silver
Rose . . . Puritan Patterns

For Your Night Table
AT HOME or TRAVELING

15-Jewel Travel Clocks
Genuine Leather Folding Case with 15-jewel, 8-day movement.
Special at $12.95
SECOND FLOOR
STORE OPEN ALL DAY SATURDAY
B. Harris & Co.
F Street at 11th
Jewelers and Diamond Merchants for Over Half a Century

Martinsburg Veterans To Entertain Butler

Special to The Washington Post.

Martinsburg, W. Va., Aug. 28.—Maj. Gen. Smedley D. Butler, of the Marine Corps, will be a guest of honor at a complimentary luncheon given here Sunday by local war veterans, business and professional men, Col. James A. Duff, commander of the American Legion in this State, said today.

Gen. Butler will stop here for two hours, en route from Washington, to join Col. Duff and a contingent of Legionnaires who will motor from this city to Clarksburg, W. Va., for the annual three-day meeting of the Legion.

Gen. Butler will make a pre-convention address Sunday night and will be an honor guest at the State convention.

Teacher in Winchester To Be Wed in Autumn

Special to The Washington Post.

Martinsburg, W. Va., Aug. 28.—The engagement of Miss Harriet Harris, daughter of Mr. and Mrs. L. E. Harris, of Winchester, Va., formerly of Bunker Hill, this county, to Henry Weaver, of Morgantown, W. Va., was announced at a shower in compliment to the bride-elect at the home of Miss Amelia McKown, Bunker Hill.

Miss Harris, a graduate of Bunker Hill High School, and a former student at West Virginia University and Teachers' College, Harrisonburg, Va., has been a teacher in the Winchester schools for several years. Mr. Weaver is engaged in the apple business and stationed at Charles Town. The marriage is to occur early this fall.

Open All Day This Saturday

THE AUGUST SALE of LIFETIME FURNITURE

Attractive Console Table
Mahogany Top $12

An unusually good value in a Console Table. Attractive turnings, low shaped stretchers, carving and shaped apron; 30 inches wide and octagonal shape; mahogany and gumwood construction. $12.

Parking Service (Enter Cars at Ott's Garage, 621 D St.)

MAYER & CO.
Seventh St. Bet. D and E

LIFE TIME FURNITURE

WIDE TAXICAB QUIZ TO BE MADE IN CITY

Financial Responsibility and Other Phases of Situation to Be Probed.

UTILITIES BOARD ACTS

A thorough investigation of financial responsibility of District taxicab operators, use of meters and all matters pertaining to rates, zones and other details of taxicab operation will be made at a public hearing announced for 10 a. m. on September 10 by the Public Utilities Commission yesterday.

This is the commission's second attempt to straighten out questions raised regarding the taxicab situation, the first having been last November when a tentative taxicab code was prepared and, after some revision, put into effect in January of this year.

The code covered such matters as financial responsibility of operators, reliability of meters, lights, brakes and other equipment, moral qualifications of taxi operators, rates, tolls, charges and other points.

Soon after adoption of the code, however, the District Supreme Court ruled that the commission was without authority to require taxicab owners to establish their financial responsibility before being allowed to operate. This was followed closely by introduction of vast fleets of taxicabs operated on the zone system, dispensing with meters and carrying passengers anywhere within certain boundaries for a flat rate of 35 cents.

Seeking to learn facts regarding taxicab operation in the District, the Public Utilities Commission recently issued an order requiring all taxicab operators to file monthly statements of their financial dealings. One result of this order was discovery that 150 or more operators had given false addresses, and because of faulty bookkeeping many of those statements which were received were found practically valueless to the commission.

Congress failed at its last session to pass a law sought by the commission empowering it to compel taxicab operators to prove their financial responsibility, and the commission is now awaiting a decision from the Court of Appeals on its appeal from the subsequent decision of the District Supreme Court.

Tarkington in Hospital; Blindness DangerDenied

Baltimore, Aug. 28 (A.P.).—Booth Tarkington, Indiana novelist, is a patient at the Wilmer Institute at Johns Hopkins because of his recurrent eye trouble, but hospital officials denied a report that he was in immediate danger of losing his sight. A report from his summer home at Kennebunkport, Me., was that he was able to distinguish only between light and darkness.

Mr. Tarkington has been a sufferer with defective sight for several years. He was a patient at the hospital for several months early in 1929 and in March of that year underwent an operation to save the sight of his right eye which was called by Dr. William H. Wilmer "a remarkable success."

Balloonists Fear Canadian Forests

German and French Entries in Bennett Race See Hazard in Woods.

Cleveland, Aug. 28 (A.P.).—A belief that this year's international Gordon Bennett balloon race will end in the forests of northern Canada was expressed today by the German and French entrants in the contest. They are Dr. Hugo Kaulen, jr., of Germany, and Albert Boitard, of France, who, with Ernest Demuyter, Belgian entry, will represent Europe's attempt to check the United States' string of four consecutive victories.

Uncle Sam will defend his partial hold on the title with balloons from Detroit, Cleveland and the Goodyear Tire & Rubber Co. There will be just the six entries in the event which will start Labor Day at Cleveland's Municipal Airport.

Kaulen said tonight the foreign entrants are ready to sacrifice almost anything in the hope of winning. "We may throw everything overboard except the sealed barograph," he said. "We will carry a rubber boat, food for ten days and a radio compass, but all this may go over before we reach the end of our journey."

Boitard said he and his aid, Jean Herbe, probably will throw away their food and heavy clothing as they near the end of their flight and risk starvation and exposure.

Atlantic City Drowning Victim Washed Ashore

Atlantic City, N. J., Aug. 28 (N.Y.W.N.S.).—The body of Graziano Ierardi, 19, Philadelphia, was washed ashore at Longport Beach early today.

Ierardi, it was learned, went bathing Sunday afternoon, entering the water at Georgia avenue and the Boardwalk. Shortly afterward other bathers heard his cries of distress, but when they reached the spot where he had been swimming he had disappeared.

Two Rob Merchant of $2,600.

Baton Rouge, La., Aug. 28 (A.P.).—Two bandits forced W. D. Talbert, a merchant of this city, to accompany them 10 miles into the country today and robbed him of $2,600 he had just drawn from a bank. The men drove away in an automobile and left him to make his way out of the forest on foot.

POPULAR EXCURSION
Via Southern Railway
Washington, D. C., and Alexandria, Va.
TO
Charlottesville Va. $3.00
Culpeper, Va. 2.00
Danville, Va. 5.00
Lynchburg, Va. 4.00
Orange, Va. 2.50
Saturday, Aug. 30th, 1930
Tickets will be honored on Train No. 31 or section thereof, leaving Washington (Union Station) 6:40 p. m.; Alexandria Va., 6:57 p. m., August 30
Returning, tickets good on all regular trains EXCEPT CRESCENT LIMITED, up to Train No. 36 leaving above points Monday, September 1.
Similar excursions will be operated September 20 and October 11
Next Back Home Excursion
October 4th
Tickets and information at City Ticket Office McPherson Square. Phones Natl. 1465-66; Union Station; also Union Station, Alexandria, Va.
SOUTHERN RAILWAY SYSTEM

KNOCK-OUT WEEK!

BUT TYDOL WITH ETHYL WILL KNOCK OUT THE KNOCK IN YOUR MOTOR IN LESS THAN ONE ROUND!
"TERRIBLE TERRY" McGOVERN KNOCKED OUT GEORGE DIXON
EIGHT ROUNDS, BROADWAY A.C. NEW YORK, JAN. 9, 1900.
BUT IT TAKES ONLY A MINUTE TO KNOCK OUT THE KNOCK IN YOUR MOTOR WITH HI-TEST TYDOL PLUS ETHYL!
JAMES J. JEFFRIES KNOCKED OUT BOB FITZSIMMONS IN THE 11TH ROUND AT CONEY ISLAND, JUNE 9, 1899
BUT TYDOL WITH ETHYL WILL KNOCK OUT THE KNOCK IN YOUR MOTOR IN LESS THAN ONE ROUND!
JIM CORBETT KNOCKED OUT JOHN L. SULLIVAN IN THE 21ST ROUND AT NEW ORLEANS, SEPT. 7, 1892.

FAMOUS KNOCKOUTS OF HISTORY
By Feg Murray

Try a Tankful of HI-TEST TYDOL *with* Ethyl . . . and knock out that knock!

This week we're going to stage a new "Battle of the Century."

Bring in your old cars that have been pinging and pounding! Bring on your carbonized motors! Bring on the new car you bought yesterday! Join the crowds of motor fans that will be pulling up at every TYDOL dealer's to answer Tide Water's challenge . . . This is Knock-out Week! And we challenge the world to make *Hi-test* TYDOL with ETHYL knock . . . in *any* motor, old or new . . . on *any* hill, in *any* weather . . . in *any* mud, sand or heavy going.

YOU CAN NOT MAKE IT KNOCK!

TIDE WATER OIL SALES CORPORATION
1225 K St. N. W., Washington, D. C.
Metropolitan 0158 and 0159

ABSOLUTELY KNOCKLESS

HI-TEST TYDOL *with* Ethyl

THE SUB-ZERO KNOCK RATING GASOLINE

MADE BY THE MAKERS OF VEEDOL MOTOR OIL . . . USED BY THE GRAF ZEPPELIN AND THE BYRD EXPEDITION

CLUB EMPLOYE HELD IN ATTACK ON MAID

Accused of Beating Girl, 17, Who Applied for Job, With Hammer.

VICTIM LEFT IN WOODS

Chappaqua, N. Y., Aug. 28 (N.Y. W.N.S.)—A 25-year-old man who runs a lawnmower for the Whippoorwill Country Club at Chappaqua was arrested by State troopers today for criminally assaulting Alli Engberg, 17, who thought he was going to give her a job as housemaid. It was to this obscure laborer that police were led in their search for the supposedly wealthy, middle-aged "Mr. Scott" who told Miss Engberg he was "only fooling" over the housemaid job, beat her with a hammer, attacked her and left her unconscious in a lonely patch of woods near Katonah last Monday night.

Miss Engberg is now in the hospital with a fractured skull, a torn scalp and a bruised body.

Registered for Job.

The young man of the lawn mower is Claude Palmgren, 25, also known as Claude Scott. While refusing to say whether he had confessed, the State police did reveal that Palmgren appeared to gloat over the crime.

According to Miss Enbgerg, she registered at the Edwards & Bowen Employment Agency, New York, for a job. On Monday she was told to go to Katonah that night to take a post as maid in the household of Mr. Scott. She was to receive $50 a month and board. Mr. Scott would meet her at the station.

She reached Katonah at 10 p. m., the girl continued, and Mr. Scott met her—a well-dressed, middle-aged man alone in the big car. He said he was taking her to his home, but after driving along lonely roads for an hour he suddenly stopped the car and told her bluntly he was "only fooling."

Tried to Run Away.

Miss Engberg screamed and tried to run away, she told the police, but "Mr. Scott" threatened her with a pistol, struck her over the head with a hammer, and warned her, "I've done others this way before." She fought him, but he beat her into unconsciousness.

The State troopers immedately communicated with the employment agency and learned that "Mr. Scott" had given his address as Whippoorwill road, Katonah. There is no such road in Katonah, but there is one in Chappaqua. By a process of elimination, they reached Palmgren. In his belongings, according to the police, were found the girl's pocketbook, her ring and her blood-spattered hat. A blood-stained hammer was found near the scene of the assault, which is about 6 miles north of Katonah.

CAPITALIST UNFOLDS EXPERIMENT PLANS

Continued from Page 1.

into what he considers full function, the day will be divided into twelve periods of two hours each, during each of which the body performs all functions.

"Daily life is daily suicide," said Mr. Hammar's statement today. "I want to obtain perfect balance between nutrition, functioning and the elimination of waste tissues so the aging process will be retarded, arrested, reserved."

The ultra-violet ray is important to the success of the experiment, he says, adding, "I don't know how far we can go toward prolongation of life, as I see no reason for so-called 'natural death' once tissues are perfectly replaced."

Mr. Hammar is returning to St. Louis in a few weeks when he has completed his European investigations.

"I notice I have been called Mr. Methusaleh," he said today. "I don't mind. All I want to do is to hold out hope of life to people who feel themselves slipping toward weak old age and death. Any experiment for human happiness is worth trying."

(Copyright, 1930.)

MOTHER SAYS GIRLS DENY THEY ARE HERS

Continued from Page 1.

len Archibald" as the father and used an incorrect middle name for the mother. She said that her mother was born in England, whereas Mrs. Archibald said she was born in Milltown, Me.

Mrs. Harriss, the older daughter, is now with her children at Le Touquet, outside of Paris. Mrs. Vanderhoef's address is given in the social register as No. 30 East Sixty-eighth street, this city.

Mrs. Archibald, whom her attorney describes as a "devoted, loving mother," asks that her good name be cleared and that her status as mother "be no longer impugned." She also wants corrections made on her daughters' marriage certificates and passports.

LASTING QUALITY

INSIDE or outside, painting satisfaction is made certain only by paint quality.

U. S. Deck Paint, which first earned its fine reputation on ocean-going vessels, meets perfectly the demand for lasting quality and beauty in the home.

Let us talk with you about this remarkable paint.

Hugh Reilly Co.

Paints & Glass

1334 N. Y. Ave. Natl. 1703

UNDER FIRE

POLICEMAN S. F. GRAVELY.

GRAFT ACCEPTANCE LAID TO POLICEMAN

Woman Says Gravely Took $50 From Her on Several Occasions in City.

ASSAULT CHARGE FAILS

Continued from Page 1.

see if something can't be done about this Police Department."

The girl declared that she and a member of Congress had an appointment with police officials this morning at which time she said formal charges are to be filed.

Officials Ignorant of Charges.

Police officials who were consulted yesterday said that they knew nothing of the charges made in court against the policeman. The girl did not make her statement in court until late in the afternoon, when most of the men consulted had gone home.

Inasmuch as no formal charges have been made to officials, Gravely has not yet been suspended. He had gone off duty yesterday before the girl brought forth her grievances.

Several months ago Gravely was summarily reduced from detective by Maj. Pratt and transferred to his present post in the Second Precinct.

Shot Man in Capital.

Gravely figured largely in the public attention last April, when he appeared in Police Court on a charge of assault. He shot James B. Crotts near an alleged disorderly house on First street northwest near U street when the operator of the house claimed that Crotts, with two other men, had attempted to extort money from her. Crotts was running from the scene when he was fired upon.

Gravely said that Crotts made a motion toward his back pocket as he fled. Crotts said he thought Gravely was a hold-up man. Gravely was discharged by the court, which held that the shooting was justified.

Crotts and his two companions, one a policeman in the Fourth Precinct, were later tried on extortion charges and acquitted.

Senator Allen Better; Operation Postponed

Wichita, Aug. 28 (A.P.).—With considerable improvement reported in the condition of Senator Henry J. Allen, his physicians said that an operation planned for today had been postponed indefinitely.

They said the senator would stay in the hospital for a rest, and that if his improvement continued the operation might not be performed.

Dawes eDfies Heat For Archaeology

Ambassador, Visiting Spain, Off to Seville to Trail Prehistoric Man.

Madrid, Aug. 28 (A.P.).—Gen. Charles G. Dawes, American Ambassador to Great Britain and amateur archaeologist extraordinary to Spain, left with his party tonight for southwestern Spain, last stage of his visit to Spanish centers of prehistoric man's life.

The Ambassador, who yesterday inspected the famous prehistoric caves near Santander, was undaunted by a heat wave in his zeal for study of ancient man. Seville, his immediate destination, is in the hottest part of the peninsula, and the present is the hottest season of the year.

He spent most of the day before leaving in visiting Madrid's collection of prehistoric and classical art and her museums of natural history and her museums of natural history.

SUMMONS SERVING DISTURBS WALKER

Continued from Page 1.

year he is alleged to have got the $10,000 from Mrs. Ewald.

Tommaney, a sheriff's office clerk, has repeatedly refused to talk before a Federal grand jury, although he testified before a county grand jury that the money was a loan from Mrs. Ewald to Healy and had no connection with Ewald's appointment. Mrs. Ewald and Healy have followed the same course, testifying in one place and refusing to in another.

Today United States Attorney Tuttle took Tommaney, after his latest refusal, before a Federal court with a list of 34 questions. The judge ordered him to answer three of the questions, but told him he did not have to reply to the rest, many of which dealt with the money.

Healy's indictment came a little later. After he had pleaded not guilty, the deposed official of the city department of plant and structures was admitted to bail of $2,000. Another grand jury will be asked to indict him for alleged failure to file income tax returns for the years 1928 and 1929.

Brig. Gen. Harts Retires.

Paris, Aug. 28 (A.P.).—Brig. Gen. William Harts, military attache at the American Embassy in Paris since 1926, retired from active service today, having reached the age limit requirements of the War Department.

FLORIDA EXECUTIVES CALLED IN PLOT QUIZ

Treasurer and Secretary of State Follow Capone's Lawyer to Stand.

FEARED FOR GOVERNOR

Jacksonville, Fla., Aug. 28 (A.P.).—Preliminary hearing for three men charged with conspiracy to procure the assassination of Gov. Doyle E. Carlton moved through its second day today with State and defense switching the spotlight in many directions.

Cross-examining Vincent C. Giblin, Miami attorney for "Al" Capone, defense attorneys sought to bring out whether Capone had any interest or paid any bribes in the gambling or liquor business in Miami. They even quizzed the attorney as to whether he made any statements about Chicago murders.

Calls Self Investigator.

Giblin has testified he came into the case as an investigator because he heard that Carlton had been slain the killing was to be laid to Capone men. He said he proposed a $100,000 plan to get control of Miami gambling as a bait to draw out Frank Ralls, one of the defendants. He denied Capone had any liquor or gambling dealings in Miami.

The State called Secretary of State R. A. Gray and State Treasurer W. V. Knotts, both of whom testified to conferences they attended to discuss the alleged plot with Clem Dowling, former roommate of Ralls, who has testified he first exposed it. Both State officials testified that, after hearing Dowling they were apprehensive for the safety of the governor and advised him to take precautions.

The State also put on the stand W. A. Shands, of Gainesville, member of the State road department, who testified that Fred O. Eberhardt, Tallahassee editor, and a defendant, approached him with a plan to get control of Miami gambling.

Wanted Sheriff Removed.

Shands testified that when Eberhardt broached the matter to him he told him he did not believe it could be done. He said Eberhardt wanted to get the sheriff of Dade County removed and have the big gamblers protected and close the little ones. He said he related the matter to George B. Hills and they decided to "look into it further."

The next Saturday, Shands said he was in St. Augustine where he saw Hills. He said he told Hills he had another call from Eberhardt and Hills said that he never figured there was anything serious, but it now had developed to such a point that it "may go so far as to involve the life of the governor."

The road department member said he knew nothing about any assassination plot until arrests were made.

America Invited To French Fair

Slemp Asks Business Men to Participate in 1931 Colonial Show.

(Associated Press.)

An invitation to American business men to participate in the 1931 French Colonial Exposition at Paris was extended yesterday by C. Bascom Slemp, commissioner general of American representation at the fair.

Before leaving tonight for New York on his way to the French capital, Mr. Slemp said the purpose of American participation "is to express in a tangible way our regard for France in the broadest and highest sence. In a more particular way," he added, "the purpose is to show our appreciation of the enlightened policy of France in its relations with its colonies."

Mr. Slemp said the United States already had benefited by virtue of France's colonial trade policy and the "possibility of future increased participation constitutes one of America's most valuable future assets in foreign trade."

Makers of Furniture Show Order Increase

Chicago, Aug. 28 (N.Y.W.N.S.).—For the first time this year Western furniture manufacturers have received substantial increases in orders. Reports from furniture manufacturers show an increase of 52 per cent in orders booked in July, compared with June, while a year ago the advance from June to July was only 37 per cent.

In line with this expansion of business, unfilled orders rose 44 per cent ness and a slight recession in shipduring the month, according to a compilation by the Federal Reserve Bank of Chicago.

Joie Silver, Gangster Target, Names Gunman

New York, Aug. 28 (A.P.).—Joseph Silverman, known to pugilism as Joie Silver and to police as a slot machine racketeer, died today of wounds inflicted Tuesday night by Brooklyn gangsters. Before he died he told police the name of the man who shot him and the names of three others who stood by.

Silverman was one of four men wounded in gang shootings Tuesday night. Two of them have died.

Silverman, when he was in the ring as Joie Silver, was a lightweight. He had three brothers, Pal, Marty and Babe, all of whom were boxers.

Three Die at Sing Sing For Part in Auburn Riot

Ossining, N. Y., Aug. 28 (A.P.).—In a triple execution in Sing Sing Prison tonight Claud Udwine, 29; William Force, 30, and Jesse Thomas, 20, were electrocuted for their part in the Auburn Prison riot last December in which ten lives were lost.

They were convicted of responsibility for the death of Henry Sullivan, ring leader of the mutiny.

Iron Puddlers Receive Slash in Wage Scale

Youngstown, Ohio, Aug. 28 (A.P.).—Iron puddlers working under the sliding wage scale of the Amalgamated Association of Iron, Steel and Tin Workers will receive a reduction of 70 cents a ton under the bimonthly settlement announced today.

Woman Burns; Suicide Denied.

Hickory, N. C., Aug. 28 (A.P.).—Mrs. Lula Gray, 50 years old, burned to death at her home here today. Relatives said her clothing caught fire as she was kindling a fire. Police said she had saturated herself with kerosene and that it was a "clear case of suicide."

PLOT WITNESS

Associated Press Photo.

VINCENT C. GIBLIN, attorney for Al Capone, who testified at the hearing into the alleged plot to kill Gov. Carlton of Florida.

LOVE OF CARTOONIST VALUED AT $100,000

Wife of Bruce Bairnsfather Asks Sum of Constance Collier, Actress.

WAR PICTURES RECALLED

New York, Aug. 28 (A.P.).—Mrs. Bruce Bairnsfather, wife of the British cartoonist who created "Ole Bill" and "the Better 'Ole," today filed a $100,000 alienation suit against Constance Collier, actress widely known in England and in the United States.

Mrs. Bairnsfather charged the actress influenced her husband not to join her in London earlier in the summer, and that while she was away Miss Collier and Mr. Bairnsfather occupied together an apartment here in the West Fifties as "Mr. and Mrs. Bruce."

The friendship between Miss Collier and her husband, Mrs. Bairnsfather said in her complaint, was begun last April when they were collaborating on a play. They were still at work on the play, she said, when she left for England in May. Mr. Bairnsfather was to have followed her a few weeks later, but failed to do so.

Already well known on the British stage, Miss Collier made her American debut in 1908. Roles for which she is best known are those of the Queen in the London production of John Barrymore's "Hamlet," Portia, in "Julius Caesar," with William Faversham, and with Sir Herbert Tree in American presentations of "The Merry Wives of Windsor." Last winter she was starred in "The Matriarch" in Chicago and in New York.

Mr. Bairnsfather became famous during the war with his cartoons of the old British Tommy with the mustaches, who used to say when his comrade complained about the discomfort of their shell hole refuge, "If you know of a better 'ole, go to it." His "Ole Bill" became the hero of a Broadway show.

Since the war Mr. Bairnsfather has lived mostly in the United States.

Taxicab Driver Hurt As Car Slips Off Bank

Overturning of the taxicab he was driving in Suitland, Md., on a trip from Washington late yesterday afternoon severely injured Maurice G. Williams, 40 years old, of Ballston, Va.

His injuries necessitated 54 stitches in his scalp, aside from loss of blood and shock, when he was removed to Casualty Hospital, where his condition last night was regarded as not serious. The accident occurred when the cab slid off an embankment, trapping Williams inside when it overturned and knocked him unconscious.

Roumanian Oil Inquiry Ordered.

Bucharest, Roumania, Aug. 28 (A. P.).—The finance ministry today ordered a legal examination of the huge oil concern Astra Romana. The government affirms the concern has been regularly misstating its income and evading taxation since 1924, causing an alleged loss of $4,000,000 to the government.

Six-Hour Working Day Urged.

Denver, Colo., Aug. 28 (A.P.).—A. F. Whitney, president of the Brotherhood of Railroad Trainmen, recommended a six-hour working day as a solution of the unemployment problem, in an address yesterday before the association's general chairmen.

KIDNAPER WILL AID DETROIT CRIME QUIZ

Long-Term Prisoner to Face Grand Jury as Witness for State in Probe.

STORY HELD "AMAZING"

Detroit, Aug. 28 (A.P.).—A kidnaper who turned State's evidence recently against two of his alleged companions in crime was on the list of witnesses to be called by Detroit's 22-man grand jury which began its work of investigating crime conditions today.

This man, Joseph (Legs) Laman, who is serving a 30 to 40 year prison sentence, will not be called, however, until jurors have completed the first phase of their investigation, which deals with the assassination on July 23 of Gerald E. (Jerry) Buckley, radio political commentator.

Wilber M. Brucker, attorney general of Michigan, discussing the probable testimony of Laman today said that the convict had given him an "amazing account" of underworld activities. Investigators, the attorney general indicated, are now engaged in checking up portions of his statement.

The jury held a short session today, calling only one witness, George Lumsden, secretary to Police Commissioner Thomas C. Wilcox. Lumsden was instructed to return tomorrow, taking with him certain police department records. The nature of these records was not revealed.

Wilcox, who was active personally in the Buckley case until August 16, has been out of the city since that date. He stated when he left that he was taking a rest on recommendation of a physician. Lumsden said today that he does not know where Wilcox is or when he will return. Two of the five men listed by Wilcox as wanted in connection with the killing have been arrested. They are Angelo Levicchi, held in jail here, and Ted Pizzino, who is seeking his freedom on a writ of habeas corpus in a New York court.

The grand jury investigation was precipitated by the killing of Buckley as he sat in the lobby of the La Salle Hotel a few hours after he had announced from Station WMBC the recall of Mayor Charles Bowles, whose administration he criticized in his radio talks. Previously there had been about a dozen gangster killings in a few weeks.

Navy Airman Died As Hero, Is Verdict

Coroner's Jury Decides Lieut. Deshazo Acted to Save Lives.

Chicago, Aug. 28 (A.P.).—Lieut. John P. Deshazo, crack Navy flier, who was killed at the national air races here yesterday, died a hero, a coroner's jury decided today.

After hearing testimony from fellow pilots who witnessed the accident at closer range, the jury found that Deshazo's fatal fall was due to his anxiety to turn sharply from the stands at the end of his race and avoid the possibility of crashing into the midst of thousands of people.

The jury's verdict was that the deaths of Lieut. Deshazo and Louis Weiner, spectator who was killed, were accidental. Maj. Reed Landis, American war ace, presided over the inquest as a special deputy coroner.

Missing Flier Sighted In Wild Qukon Area

Atlin, B. C., Aug. 28 (A.P.).—Capt. E. J. A. ("Paddy") Burke, well-known Canadian flier, missing from here for more than a week, was sighted yesterday on a small lake in wild inland country of Yukon Territory by W. A. Joerss, pilot of a rescue plane.

Joerss, unable to land because of his heavy load of supplies and gasoline, said Burke and a prospector who was with him were uninjured and had apparently been forced down by engine trouble. Joerss dropped food and cigarettes to the stranded men and waved a greeting. It is likely a mechanic will be taken to the lake, 125 miles northeast of Teslin.

SKIN ITCHING ENDS

when soothing Zemo is used!

Right from the first touch, antiseptic, healing Zemo takes the itching misery out of mosquito bites, rashes, and many other skin afflictions. Try it also for itching, peeling toes. Bathers and other outdoor folks thank cooling Zemo for relief from sunburn. Douse it on ivy-poisoning. Pimples and dandruff fade when safe, antiseptic Zemo is applied. It instantly eases razor-smart. Always have Zemo nearby wherever you go. Any druggist. 35c, 60c, $1.00.

Commencing Labor Day

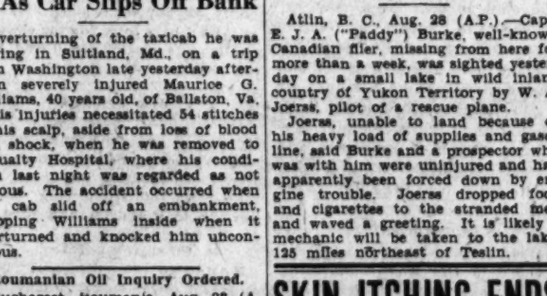

LINKING NEW YORK, PHILADELPHIA WASHINGTON

BY AIR HOURLY

TO SERVE these three greatest of eastern cities, the Ludington Line offers ten flights in each direction daily, beginning Labor Day, September 1st, at 8 A. M. A fleet of Stinson Tri-motored Airliners is at your service, each carrying ten passengers in comfortable individual chairs. Passengers leave Pennsylvania Station, New York, and Washington Airport every hour on the hour, 8 A. M. to 8 P. M. daily. Planes stop at Philadelphia to take on and discharge passengers.

This new regular air service will enable you to do business in two or three cities in a single day. It also is an ideal pleasure jaunt over varied landscape for those who are making their first flight. (You might as well go somewhere your first time up!)

N.Y.C. (Pa. Sta.) & Phila.... 80 min.....$6.60*
Newark Airport & Phila.... 40 min..... 5.85
N.Y.C. (Pa.Sta.) & Wash.... 2½ hr.....13.45*
Newark Airport & Wash.....110 min..... 14.70
Round Trip Newark Airport and Washington (less than rail plus Pullman) 23.75
Phila. & Washington ..... 75 min..... 8.85

*Includes bus fare between Pennsylvania Station and Newark Airport.

Baggage allowance, 25 pounds. Tickets at Pennsylvania Railroad, Western Union offices, hotels and airports.

The Ludington Line

NEW YORK—PHILADELPHIA—WASHINGTON AIRWAY CORPORATION

EVERY HOUR—ON THE HOUR—NEW YORK AND WASHINGTON

Erlebacher

TWELVE-TEN TWELVE-TWELVE F STREET

AUGUST—*The Month of Clearance* reaches its climax Friday, August 29th

Friday might well be called housecleaning day here, for we have set it aside as a store-wide clearance event. Many assortments of every type of garment will be placed on sale at ruthlessly cut prices as former prices are completely disregarded. Every garment is from our regular stock and reflects the style distinction of all Erlebacher creations. It simply means that every item you will need and want will be offered at prices so low that the values seem incredible.

DRESSES—*Second Floor*

	Formerly	Now
1 Peach taffeta evening gown	$79.75	$32.50
1 Peach chiffon dinner ensemble	89.75	35.00
1 Brown fishnet frock	69.75	19.50
8 Flowered chiffon frocks	39.75	15.00
1 Red pin dot chiffon afternoon frock	39.75	15.00
1 Black chiffon, rhinestone studded over chantilly lace, evening gown	158.75	65.00
1 Brown 3-piece velvet ensemble	59.75	19.50
2 Point d'esprit gowns (1 black, 1 beige)	59.75	29.75
1 Navy flat crepe afternoon dress	49.75	22.50
1 Sun-dance moire evening gown	49.75	22.50
1 Maize organdie dance frock	49.75	19.50
2 Georgette lace-trimmed ensembles (1 navy, 1 grey)	49.75	22.50
1 Black and print ensemble	39.75	15.00
3 Figured chiffon afternoon dresses, bead trimmed	59.75	22.50
2 White lace dance frocks	49.75	22.50
1 Navy georgette ensemble	39.75	15.00
2 Georgette and flowered chiffon ensembles	49.75	15.00
1 Green satin evening gown	39.75	22.50
2 Flowered chiffon dinner gowns	69.75	35.00
1 Marine blue crepe ensemble	79.75	35.00
12 Street and afternoon flowered chiffon gowns	49.75	25.00
1 Green flat crepe evening gown	49.75	15.00
1 Peach taffeta dance frock	39.75	19.50
1 Black flat crepe dress	59.75	15.00
1 Rajah navy 3-piece ensemble	39.75	15.00
1 Black chiffon street dress	39.75	15.00
1 Blue Cire lace afternoon dress	59.75	15.00
4 Flowered chiffon dinner dresses	59.75	35.00
1 Baby blue silk net dance frock	49.75	22.50
2 Lace and point d'esprit dance frocks (1 peach, 1 blue)	49.75	25.00
1 Polo red dinner dress	69.75	25.00
1 Maize net dance frock	49.75	22.50
1 Lace and Mousseline de Soie peach dance frock	69.75	35.00
1 Flowered chiffon street dress	49.75	15.00
1 Blue chiffon afternoon dress	39.75	15.00
5 Flat crepe cocktail coats	22.50	10.00

COATS AND SUITS—*Third Floor*

	Formerly	Now
3 Imported tweed suits (1 green, 2 orchid)	$25.00	$10.00
1 Green tweed mixture lumberjack ensemble	39.75	15.00
1 Blue covert cloth lumberjack ensemble	49.75	22.50
2 Wool crepe ensembles	39.75	19.50
1 Starleene ensemble, 3 pieces, galyac trimmed	115.00	57.50
1 Navy vio crepe ensemble, galyac trimmed	115.00	57.50
4 Rodier cloth sport coats, self trimmed	39.75	18.00
6 Imported tweed mixture sport coats, with wolf and squirrel collars	79.75	29.75
2 Taffeta evening wraps (1 green, 1 pink)	22.75	10.00
2 Velvet ¾-length evening wraps (1 blue, 1 eggshell)	79.75	25.00
1 Canary satin ¾-length evening wrap	79.75	25.00
1 Navy blue coat, untrimmed	35.00	10.00
1 Navy blue coat, untrimmed	49.75	19.75
1 Oxford covert dress coat, velvet trimmed	59.75	24.00
1 Wine covert dress coat, with cape	59.75	24.00
1 Tan moire cape coat, self trimmed	69.75	22.50
1 Grey cloth dress coat, grey caracul collar	98.75	35.00
1 Black silk dress coat, with large beige fox collar	159.75	65.00
1 Black otterman dress coat, ermine shawl collar	98.75	45.00
1 Black satin dress coat, beige fox border	125.00	49.75
1 Black silk dress coat, monkey trimmed	125.00	49.75
1 Grey cloth coat, Rock Sable collar	115.00	45.00
1 Grey cloth coat, fur collar	98.75	35.00
1 Black satin embroidered coat, Kolinsky collar and cuffs	79.75	29.75
1 Black silk coat, beige fox collar	115.00	39.75
1 Blue silk coat, fox collar	69.75	22.50
1 Blue georgette cape coat	49.75	15.00
1 Black satin and velvet coat, with cape	69.75	22.50
1 Green cloth cape coat, galyac trimmed	79.75	35.00
1 Navy blue cloth coat, pointed fox collar	98.75	55.00
1 Black cloth coat, natural squirrel collar	69.75	32.50
1 Blue cloth coat, black galyac collar	49.75	28.00
1 Black cloth coat, black lapin collar	49.75	28.00

Erle-Maid Dresses & Sportswear—*Second Floor*

	Formerly	Now
18 Erle-Maid dresses and ensembles	$16.50	$5.00
37 Erle-Maid street and sports dresses	$16.50 to 29.75	8.00
9 Rajah ensembles	29.75	12.50
35 Erle-Maid street and sports dresses	$16.50 to 29.75	12.50
30 Erle-Maid street, afternoon and evening dresses (chiffons, flat crepes, georgette)	29.75	15.00
1 Grey tweed riding habit	39.50	15.00
1 Tan tweed riding coat	45.00	15.00
1 Brown tweed riding coat	35.00	15.00
1 pair tweed riding pants	10.95	5.00
1 pair white duck riding pants	5.95	2.00
6 Sleeveless riding coats	15.00	5.00
2 Black derbies	10.95	3.95
3 Felt riding hats (tan)	12.50	5.00
1 Felt riding hat (tan)	7.95	3.50
1 Felt riding hat (brown)	15.00	5.00
13 Bathing suits	$2.95 and	3.95 1.00
18 Bathing suits	$5.00 and	5.95 2.00
3 Sweater suits	19.50	5.00
1 Sweater suit	25.00	10.00
20 Sweaters	7.95	3.00
20 Sweaters	5.95	2.00
5 Sweaters	3.95	1.00

MILLINERY—*First Floor*

	Formerly	Now
21 Hats, straws, felts, hair braids and sports	$12.50 to 16.50	3.00
23 Hats, felts, straws, fabrics and sports	16.50 to 25.00	5.00

NO EXCHANGES ALL SALES FINAL NO RETURNS

The Washington Post.

THE WASHINGTON POST CO.
Washington, D. C.
EDWARD B. McLEAN,
President and Publisher

MEMBER OF THE ASSOCIATED PRESS.

The Washington Post is a member of the Associated Press, receiving the complete service of the world's greatest news-gathering organization.

The Associated Press is exclusively entitled to the use for republication of all news dispatches credited to it or not otherwise credited in this paper and also the local news published herein.

TERMS OF SUBSCRIPTION.

Delivered by Carrier in Washington.

Daily, Sunday included, one year	$8.40
Daily, Sunday excepted, one year	6.00
Sunday only, one year	2.60
Daily, Sunday included, one month	.70
Daily, Sunday excepted, one month	.50
Sunday only, one month (with four Sundays)	.20
Sunday only, one month (with five Sundays)	.25

BY MAIL, PAYABLE IN ADVANCE.
Maryland and Virginia.

Daily and Sunday	Sunday Only	Daily Only
One year $10.00	One year $4.00	One year $7.00
Six months 5.00	Six months 2.00	Six months 3.50
One month .85	One month .40	One month .60

ALL OTHER STATES.
(Mexico and Canada, Incl.)

Daily and Sunday	Sunday Only	Daily Only
One year $12.00	One year $5.00	One year $8.00
Six months 6.00	Six months 2.50	Six months 4.00
One month 1.00	One month .50	One month .75

All Subscriptions by Mail Payable in Advance.

New subscriptions for The Post or renewals will not be accepted unless payment accompanies the order. Remittances should be made by drafts, checks, postoffice orders, registered letters or express orders, payable to The Washington Post Co.

Entered at the Postoffice, Washington, D. C., as second-class mail matter.

National Advertising Representative—PAUL BLOCK, Inc., Park-Lexington Building, New York; Palmolive Building, Chicago; Little Building, Boston; General Motors Building, Detroit; Guarantee Trust Building, Philadelphia; Russ Building, San Francisco.

Friday, August 29, 1930.

UNREST IN ARGENTINA.

Sinister developments in Argentina give rise to fears that the Irigoyen government may meet the fate of the Leguia government of Peru—overturn by a military coup. Discovery of a military plot has caused President Irigoyen to take prompt precautions, in which he is supported by loyal army officers and the peace authorities of Buenos Aires. As a coup d'etat usually depends upon secrecy and suddenness for its success, it may be that Irigoyen will be more fortunate than Leguia.

Many factors enter into the troubled situation in Argentina. The country is suffering from the depression that has swept over the world, intensified in Argentina's case by a curiously provocative policy on the part of the government. Irigoyen is a strange mixture of aristocrat and peasant, boastful of his contempt of either praise or blame on the part of the crowd, but cunningly shaping his course to appeal to the "common people." His brusqueness in foreign relations has greatly impaired the standing of Argentina abroad, including the United States, although Americans hold no ill-will against the country and would willingly restore the cordial relations that have been ruptured by Irigoyen. The Argentine President has been as arbitrary in domestic as in foreign affairs, thereby giving encouragement to the disaffection that prevails in the army.

The revelation of a revolutionary spirit in Argentina, following the outbursts in Bolivia and Peru, is proof enough that extraordinary stresses and strains are attacking the governments of South America. The combination of selfish rivalry for power and an unprecedented season of economic hardships is superimposed upon old quarrels over boundaries which are always likely to flame up into war. When statesmanship of the highest order is necessary to carry these countries through their numerous embarrassments they are harassed by juntas inspired by no nobler purpose than to grasp control of the sources of power and wealth. These juntas take advantage of economic depression to stir the people into revolution, but they offer nothing better than what they are seeking to destroy. The military dictatorship set up in Peru is obviously a temporary makeshift that will collapse when it undertakes the serious business of government. If the country should escape an ordeal of disorder and bloodshed during the period preceding the appearance of another stable government it will be fortunate indeed.

WASHINGTON'S SAFE TRAFFIC SYSTEM.

Although the number of automobiles in the District increased more than 19 per cent during the fiscal year ended June 30 last, the number of fatal accidents decreased more than 25 per cent. During the year ended June 30, 1929, there were 88 fatalities, whereas in the succeeding year there were but 63. Average traffic fatalities in 78 cities throughout the country are more than 25 per 100,000 population. The Washington rate is 13 per 100,000 population. Last year 2,810 persons were injured in traffic accidents as compared with 3,243 in the year ended June 30, 1929. The decrease in injuries and fatalities is especially significant in that the number of accidents increased from 6,684 to 7,576 in the fiscal year 1930 as compared with the fiscal year 1929.

Some Washingtonians express dissatisfaction with the traffic regulatory system. It is pointed out that local traffic moves sluggishly; it is held that the "rotary" left turn is confusing and obsolete, and it is charged that the system of divided authority between the police and the traffic director is inherently unsound. A special committee was appointed some time ago by the District Commissioners to consider the traffic problem and make recommendations for its alleviation. This committee's report may lead to changes in the traffic system.

In criticizing the local traffic situation it is well to consider the fact that Washington is the safest city in the country, from the standpoint of the pedestrian as well as the motorist. Whether or not the local system is theoretically sound, it does make for safety. The authorities should not yield to the temptation to make experiments which would diminish the effectiveness of the present system.

THE NATION'S SHARE.

For three years the District government has been eating into its surplus for funds required to balance the steadily increasing budget. The surplus is now nearly exhausted, and an increased tax rate seems inevitable. The preliminary estimates for 1932 are in excess of $48,000,000. In the budget-making process the estimates will be shaved somewhat, but there is no doubt that the budget will be larger than the usual Federal contribution, and a $1.70 tax rate will support.

The Commissioners are working on a revenue scheme predicated upon an increase in the tax rate to $1.80 and an increase in the Federal contribution to $10,000,000. The 10 cent tax increase will raise an additional $1,300,000 and the Federal lump sum would be increased by $500,000. The Commissioners are represented as believing that Congress, or more particularly the House, would consider this an advantageous "trade." Taxpayers would raise an additional $1,300,000 among themselves to be applied to the mounting costs of operating the District, in return for an increased Federal contribution amounting to a little more than one-third as much as their contribution.

Whether a 10 cent increase in the tax rate could be borne without hardship is yet to be proved. The burden of the local taxpayer is not light, in view of the fact that the assessment is based on the full valuation, and valuations are not low. The Commissioners should consider carefully the effect of raising the tax rate. There is a possibility that increased taxes might result in decreased revenues—that by adding to the tax burden desirable citizens and businesses might be driven to seek homes in other cities or, at least, discouraged from coming to Washington.

By basing the 1932 budget on a larger Federal contribution, however, the Commissioners are taking a step in the right direction. Since 1925, when a $9,000,000 lump sum was written into the District appropriation bill in place of the 60-40 proportionate distribution of expense, all the District budgets have been based on a $9,000,000 contribution from the Federal Government. The District has gone before Congress with a budget, inadequate but nevertheless complete in all details, based upon the expected contribution of $9,000,000, while at the same time it asked Congress to increase the Federal contribution. With documentary evidence that the District would be able to get along with a $9,000,000 contribution, it is little wonder that Congress refused to increase the lump sum or abandon it in favor of a Federal contribution on a fair percentage basis.

The 1932 budget should be based not on a $10,000,000 Federal contribution but upon a Federal ratio that would enable the District to go through the year without checking its development, which would make possible the retention of the $1.70 tax rate, and which would represent fairly the proper share of expense which the United States should assume in maintaining the National Capital.

ENTERPRISE, CUP DEFENDER.

Selection of the yacht Enterprise to defend the America's Cup was made suddenly, but did not come unexpectedly. Early in the summer there was a question as to whether Enterprise or Weetamoe was the better all-around craft, but from time to time minor modifications and improvements have been made on Enterprise, as a result of which she emerged as the logical selection for the cup races. Yankee and Whirlwind proved from the outset to be heavy weather boats. In a stiff wind either probably would be able to show her stern to Enterprise, Weetamoe or, for that matter, the Shamrock, but heavy weather is not made to order. The races are scheduled to begin on September 13, to continue daily thereafter until one of the vessels has won four races. Selection of the defender at this time gives its afterguard and crew two weeks' time in which to prepare for the contest.

A comparison of Enterprise with Shamrock shows them to be not dissimilar. Enterprise displaces 128 tons as compared with Shamrock's 134. The American boat is 120.9 feet overall and the English 119.1. The defender measures 80 feet at the water line as compared with the challenger's 81.1. Enterprise has an extreme breadth of 22.1 feet with a draft of 14.6 feet, while Shamrock has a breadth of 19.8 feet and a draft of 14.8. The defender carries 7,533 square feet of canvas and the challenger 7,540 square feet.

Two weeks hence the eyes of two nations will be focused upon these craft, for more than ordinary interest attends the cup races. Shamrock carries the hope of that indefatigable challenger, Sir Thomas Lipton, who, single-handedly, has tried for years to return the cup to England, and who has poured a sizable fortune into the construction of challenging yachts. Enterprise represents the best American shipbuilding talent, and the fact that she was selected from a field of four vessels, each of which was designed and constructed specifically for these races, makes her America's best hope.

If Enterprise should be defeated, however, the blow will not be bitter. A victory by Shamrock would be considered a victory not so much for England as for Sir Thomas Lipton himself, and as such it would be generally popular.

GOV. YOUNG'S RETIREMENT.

Roy A. Young, whose resignation as governor of the Federal Reserve Board takes effect September 1, is assured of a prominent place in the financial history of the country. His governorship of the country's most important regulatory financial institution embraced a period of severe economic crisis. As early as February, 1929, the Federal Reserve Board issued its first warning with respect to the "overextension" of credit, and from then until the stock market collapse it labored incessantly to improve the credit position of member banks. The several warnings of "overextension" drew a storm of protest from speculators, and even from bankers. The Federal Reserve System was accused of attempting to throttle the stock market. But when the smoke of the collapse had finally cleared away it was generally admitted that the board had been right in its position, and it was agreed that its insistence upon the restriction of speculative loans had been one of the factors that enabled the country to weather the storm.

Gov. Young steered a courageous, steady course prior to and through the financial storm. The sound judgment and firm resolve he evidenced during the crisis qualifies him for the position he will assume following his retirement from official life. As governor of the Federal Reserve Bank of Boston he will continue to play an important role in the financial life of the country.

AMERICANISMS

By Sir William Craigie, in the London Times.

Nearly a century and a half ago Dr. Witherspoon, the Scottish president of Princeton, wrote for the first time on Americanisms, a word of his own coining, and formed (as he tells us) on the analogy of Scotticism. The fact that the subject required a name shows that the colonists had already made some difference in the language which they took with them. The difference was, indeed, much larger than Witherspoon realized. A closer study reveals that almost from the beginning the settlers were both adding to and altering their ordinary speech, not only by adopting new words from the Indians but by using the old words in new senses. It was not long before "corn" came to mean maize, and "lot" a piece of ground, "lumber" to be used for timber, and "hemlock" to denote a tree instead of a plant, while "branch" and "creek" became synonyms for stream. Words also which had little currency in the old country became common in the new, as swamp, swale, intervale, bottom, canoe, meeting house, log-house, cabin and many more.

It is often impossible to say when a particular Americanism was first used by a British writer or established itself in ordinary English use. The Oxford English Dictionary frequently fails to throw light on this point. Bluff, for example, in the sense of a steep bank, is of American origin, first noted (so far as traced at present) by John Wesley in 1737.

The total number of words or senses of American origin established in English by the middle of last century can not readily be estimated at present, but it would be small in comparison with the number which have flowed in since. Many of these have so quickly become familiar that their origin is unsuspected. What adjectives could be less suspicious than "governmental," "law-abiding" and "whole-souled?"

To range all over the alphabet to illustrate this theme would be to collect material enough for a volume. Here it will be sufficient to give the more striking instances from a single letter. Names of trees, plants, animals and other products of the country must be passed over and attention confined to words or uses of wider currency.

Of special interest are the words arising out of American life. Some are descriptive of the country, as "back country" and "backwoods," both as old as the middle of the eighteenth century, and the latter naturally giving rise to "backwoodsman" before 1800. Pioneers who could invent "back country" had no need later to import a German "hinterland." So the use of "belt," as in the corn belt or black belt, is more direct and picturesque than "zone." There are open-air phrases like "to take the back-track," "a bee-line" (although the equally common "air-line" has not been adopted in England), and such mining terms as "bed-rock" and "bonanza." The editor of a local Iowa newspaper in 1870 brought in the use of "blizzard" for a sudden and severe snowstorm.

Many colloquial terms are now perfectly at home anywhere in the English-speaking world. The earliest are "boss," "bogus" and "bunkum," a trio typical of the varied sources of our English tongue, for the first is Dutch, the second of unknown origin, while the third has raised from obscurity the name of Buncombe County, in North Carolina. The language of the lumber camp accounts for "boom" both as noun and verb beginning early in the seventies. "Bigbug" has been in use for more than a century, "big money" is more recent.

Among the phrases that to all appearances are American in origin are "to feel it in one's bones," "to fill the bill," "to take a back seat," "to be a back-number," "to bite off more than one can chew," "to brace up," "to blow in," and others yet more colloquial and slangy.

Such instances are significant, not only in themselves, but as an indication of what may follow in their wake. They are typical of many words and phrases already so well known to all readers of American fiction or American magazines that they may at any time be "conveyed" by English writers without exciting remark or opposition. It is only in special cases that the Americanism can not readily pass into English. But at their best the essential differences between the two languages are few and immaterial in the face of all that is common.

(The article entitled "Romance of the A. G. O.," which appeared in this column August 27, was a condensed version of "True Stories from War Department Files," written by Myrta Ethel Cawood.)

JUST A MOMENT.

By STEPHEN B. STANTON.

Men who always "get off what's on their mind" will always have something on their mind.

The inertia of the world is its outstanding feature.

What years of individuality lie behind our every act!

The one intolerable loneliness is to be deprived of self-companionship.

The war left the nations bled white—but bleeding at the mouth.

Riding It for All He Thinks It Is Worth.

PRESS COMMENT.

Gentle Reminders.

Chicago News: When a woman forgives a man she never lets him forget that she has forgiven him.

Then and Now.

Akron Beacon-Journal: If a man died quick in the old days, his stomach was examined. Now it's his bank book.

Forestalled.

Louisville Courier-Journal: Lightning scalped a Missouri farmer while he slept. The elements thus beat the tariff profiteers to it.

Virtue Overlooked.

Toledo Blade: A California woman told the judge her husband had lost 25 jobs in three years. She seems to forget his remarkable talent for getting jobs.

Wotta Man!

New York Sun: The President abandons his vacation because of the dry spell. This puts him down in history as the first man to give up a vacation because of the poor outlook for wet weather.

Platform Timbers.

Dayton News: With Senator Fess having banned prohibition and prosperity as campaign issues, it looks as if we'll have to decide the elections on Hoover's medicine ball and fishing records.

Wise Canucks.

Detroit News: According to Government figures, one American out of every seven visited Canada last year, Canada having discovered that the secret of stimulating tourist travel is to stimulate the tourist.

In Short Skirt Era.

Houston Post-Dispatch: Texas could put cotton stockings on all the feminine legs in creation, but as it would be necessary to rope and hogtie the owners in order to do it she will turn her attention to easier things.

Constructive Suggestion.

Cleveland News: Mr. Hughes and Mr. Wickersham advocate getting back to first principles. If we have erred in framing too many laws, in making our law enforcement machinery too complicated, the Chief Justice of the Supreme Court and the head of the National Law Enforcement Commission offer a way out—that of making laws to fit the people, not making the people fit the laws.

JUST FOLKS

By EDGAR A. GUEST.

BEFORE THE WEDDING.

Be good to her, not in the trivial sense
Of utter disregard of all expense;
Not with that cruel kindness which believes
The purse can set her smiling when she grieves,
But in that wider meaning of the word
That never shall her faith in you be slurred.

Be good to her—from day to day be just
Because you wish to, not because you must.
You take her life to glorify or mar.
Her happiness depends on what you are.
And though you lavish on her all your pelf,
'Tis all in vain unless you give yourself.

Be good to her, I ask than this no more—
That side by side you'll brave what lies before.
You can not keep the touch of grief away,
Nor shut the door to sorrow's bitter day,
But you can say—for this you've power to do—
That no great hurt shall come to her through you.

(Copyright, 1930.)

Knighthood Is Ended When a Fine Coat Makes Every Man a Knight.

By ROBERT QUILLEN

In every land and every age certain superior men have distinguished themselves by observing self-imposed rules of conduct and restraint.

The rules vary with time and place, but in every instance they define a contemporary ideal of manhood.

In present-day America the rules are so vague and so varied that no universal standard can be found, yet everybody knows what is meant by the word "gentleman."

Gentlemen are not born. They are developed. But in lands where social castes are fixed, a gentleman's son is born with the assurance that he will be trained as a gentleman, and this gives rise to the popular belief that a gentleman is by nature superior to ordinary men.

In America, every normal boy who reads fairy stories wishes he had been born a prince. And since the gods denied him that good fortune, he is determined at least to be a gentleman.

There was a time, not many years ago, when the boy who wished to be a gentleman got his ideals from ancient books and the counsel of his father, and was taught that a gentleman must be schooled in self-restraint and unwavering honor.

That faith produced numbers of fine men.

Boys still wish to be gentlemen, but the present age offers them little opportunity to learn how.

We talk much about the degeneration of the "criminal class," and overlook the fact that something has happened to all of us.

We live in an age of imitations—imitation leather, imitation oak, imitation silk, imitation diamonds, imitation liquor. We are guided by labels. We are content with veneer. We do not care about an education if we can get a "dip." We do not save a fortune, but are content to seem rich. We invent short cuts—learn to sing in six weeks, buy an "outline" of science, acquire culture in ten easy lessons.

As a result we are becoming a race of pretenders, and the boy who would be a gentleman is taught that a dinner coat and a manicure and the ability to play bridge and golf will make him one.

Our civilization can survive criminals, for they are few. It cannot survive if boys do not learn that honor, now as always, is the foundation and pride and glory of a gentleman.

(Copyright, 1930.)

THE ONCE OVER

By H. I. PHILLIPS

NATIONAL LEADERS WHOSE INFLUENCE MR. GERARD OVERLOOKED.

Driggel, Lucius T.—International banker and railroad man. Mr. Driggel is not so hot in a business way, but he consistently gets 100 yards out of sand traps with a wooden club and uses a putter with moderate success from any point within 20 yards of a green.

• • • •

Buzzingby, Felix R.—Mr. Buzzingby is a director of 43 corporations, but no matter. The things that entitl' him to a place on any list of influential men is that he invented the Tom Thumb golf and is directly responsible for working a complete change in the habits of the American people overnight.

• • • •

Lapides, Jake—As the composer of 36 mammy songs, all of which testified to fanatical mother love as applied to Tennessee, Jake has wielded an influence over the United States such as few men of his time have even attempted. He is a real power.

• • • •

Cheeseman, Wyeth P. K. — Mr. Cheeseman is an oil magnate, a copper king and a power in the shipping world, but the spell he casts over American life is due to the fact he can whistle through his teeth, do a tap dance and blow smoke through his ears. He also goes in for flagpole sitting.

• • • •

Swoggle, Gustave—Mr. Swoggle is the proprietor of a chain of tabloid newspapers taken by 12,000,000 people who can't read and whose lives are influenced almost entirely by flashlight pictures of girl bandits, naked chorus girls and victims of love-nest slayings. If that's not exerting an influence, what is?

• • • •

Pimmockony, Elmer W. W.—Mr. Pimmockony is the undisputed leader in the field of pumping-station design. He has revolutionized the appearance of American street corners, destroyed the American public's sense of beauty and confused in the public mind the difference between good taste and a Welsh rarebit dream. Present-day ugliness of the country from an architectural standpoint is largely due to his zeal. No list of men who make America jump through paper hoops would be complete without him.

• • • •

Ginnipp, Caraway G.—Mr. Ginnipp writes for an audience of several million Americans under the name of "Dorothy Jicks," giving advice to the lovelorn and answering any and all questions from "Should I forgive my husband for throwing me through a window?" to "Is it wrong for a young girl to accept proposals of marriage from two men she has never seen?" Mr. Ginnipp has been doing this for 20 years and comes very close to running the country, if anybody does.

• • • •

Gallee, "Doodee"—When you are listing men who have the country by the ears you must not omit "Doodee" Gallee. He originated the idea of crooning over the radio, and if he doesn't influence more people than President Hoover, then the fan mail is very unreliable.

• • • •

Amos 'n' Andy—Mr. Gerard certainly pulled a boner when he left these boys off his list of men who run America. Well, maybe the battery was dead.

Add similes: As indignant as a big business man who discovers his name has been left off the Gerald list.

Mr. Gerard, by the way, has added five more men to his list of 59 who rule the country. Maybe he is organizing a second team.

Other nominations for the Gerard List of Men Who Rule America:

1 Jack Zuta.
2 Senator Smoot.
3 Bishop Cannon.
4 The N. Y. Boxing Commission.
5 Will Hays.
6 Congressman Heflin.
7 Any big mammy song writer.

"Sixty-four industrial leaders may run America," mused Elmer Twitchell today, "but they certainly fumbled the ball last October."

(Copyright, 1930.)

LETTERS TO THE EDITOR.

Crushing Taxation Helps to Prostrate Agriculture—Suggests Tax Exemption on Tobacco Lands.

To the Editor of The Post—Sir: It appears that every time anything unusual happens that affects agriculture or industry a great hullabaloo is raised and those in authority bestir themselves with all kinds of quack panaceas to relieve the situation, creating in the minds of the people the illusion that the doors of the National Treasury will be thrown open and the money dispensed as freely as salvation.

Following the stock-market crash all the business leaders were called into conference, innumerable commissions were appointed, and the expenditure of billions was promised, but all the plans and promises went up in smoke. Now that the farmers have been hard-hit by the drought, and political campaigns are on and in the offing, the same performances of futility are again being staged, and the impression has been officially inspired and fostered that all the money needed will be available to the farmers upon request, and without regard to security for the advances that may be made. The immediate self-reliance of the farmer is destroyed, and he will soon wake up to find he has been bunkoed, as usual, and that the whole thing was a snare and a delusion.

There may be other practical ways of helping the farmer, but there are two ways as to which there can be no differences of opinion. Let the State and National Governments stop their wasteful and extravagant spending of the people's money in all sorts of useless and, in many instances, extra-constitutional activities, and thereby stop taxing the people to death, and making the cost of living almost prohibitory to the average person. Then let each State exempt from taxation over a given period of time the lands of the farmers used by them exclusively for agricultural purposes. The excessive local taxation of farm lands, coupled with the crushing burden of Federal taxation, represents more than any margin of profit it is possible for the farmer to make.

I know personally of a certain farm in one of our States upon which the taxes have been increased over seven fold within the past few years, with no improvements on the place or any corresponding increase of its value, but on the contrary a very great decline in its value. In the immediate section from whence I come tobacco is the principal crop. It is the most heavily taxed product in the country.

No industry can long survive, much less prosper, under such a crushing burden of taxation. The manufacturer of the raw product passes the tax on to the consumer, but there is no way in which the tobacco farmer can pass this tax on to anybody, and in order for the manufacturer to make any profit, because there is a limit to what he can charge the public, he pays the farmer as little as possible for his tobacco. If the national government persists in taxing tobacco so heavily it should devise some way by which some part, at least, of this tax could be returned to the farmer direct to put him somewhat on a parity with the manufacturer.

Taxation, crime, and prohibition are the three great and pressing problems before the American people.

ALEXANDER SIDNEY LANIER.

Theater Patrons Prefer Good Live Music and Their Tastes Should Prevail.

To the Editor of The Post—Sir: "The managers are unwilling to bind themselves to pay for unneeded and unwanted music."

This statement has appeared in print during the present controversy between living and canned music.

To the music-loving public that is hard to take on the chin.

Isn't it a fact that orchestral music is needed? Remember that without it there can be no satisfactory stage presentations, nor can there be the educational and pleasant overtures and musical interludes. These, to the fullest extent, afford relief from the otherwise canned programs which are presented at the present time.

A dark house, evidently, is neither a cheerful nor encouraging prospect to the opposing factions in this fight for living music, nor is it to the patron of the movie houses. Bear in mind, too, that he will, unquestionably, be the final judge in this dispute, for, after all, isn't he the one to be considered?

One could hardly deny that living music is wanted. Nothing speaks quite so clearly as a satisfied patron. Expressions of appreciation are always accorded the musicians for their efforts and these expressions come from the aforesaid patron. Keep him satisfied at little cost.

HILDEGARDE M. JOHNSON.

Zoo Should Distribute Map Showing Location of Animals and Layout of the Park.

To the Editor of The Post—Sir: I often go to the Zoo to watch the different animals. I know the location of all the animals and bird houses and where to find the birds and animals that are not kept in houses. Strangers who visit the Zoo are not familiar with the layout of the different houses. On numerous occasions I have had out-of-town visitors ask me where the bears or birds could be found.

It would be a good idea for the Zoo officials to have some small pamphlets printed, with a map of the Zoo and all the points of interest clearly designated. Then when strangers entered the park they could obtain one of these maps from a park policeman.

Washington has a fine collection of animals in its Zoo, and those who visit the park to view the animals should see them all or they are likely to return to their homes with the impression that the National Zoological Park possesses only a small collection of animals, whereas in reality it is one of the large museums of natural history in the United States.

F. J. B.

EVENTS OF INTEREST IN SOCIETY CIRCLES OF CAPITAL

Head Chosen For Women Geographers

Mrs. Huntington to Direct Association for Mrs. Adams.

By JEAN ELIOT.

WHEN Harriet Chalmers Adams sets forth next month on her proposed journey into East Africa, Frances Carpenter Huntington will step into her shoes as head of the Society of Woman Geographers. In private life the former is Mrs. Franklin Adams and the latter, Mrs. William Chapin Huntington, but both are far more widely known under the names with which their work is signed.

Mrs. Huntington is at present vice president of the Society of Woman Geographers and will be its acting president for the year or more that Mrs. Adams is away, pushing her way into Ethiopia, Italian Lybia, the region round the Persian Gulf and other storied lands of romance. Admission to the organization implies that its members have traveled extensively and have contributed something to the world's store of knowledge concerning the countries in which they have traveled. Mrs. Huntington's specialty is elementary geography.

She comes naturally by a wandering foot and a seeing eye, being the daughter of the late Frank Carpenter, globe trotter born and author of scores of travel books and articles. But her flair for making geography interesting is all her own.

At present Mr. and Mrs. Huntington are at Journey's End, the charming place at Bluemont, Va., which was Mr. Carpenter's and which came to Mrs. Huntington from her father. But probably they will be in Washington most of the coming winter and it will devolve upon Mrs. Huntington to play hostess to members of the Society of Woman Geographers, several of whom are expected next winter, as they drift into town.

This task is no sinecure, the society's membership ranging from Cambodia to Canada, from Bulgaria to British New Guinea. However, Mrs. Huntington is well equipped for the job, as she speaks French, Italian, German and, with the aid of her husband, even a little Russian. Mrs. Huntington edited the new bulletin of the Society of Woman Geographers, which is just out.

Among the Washington women, who have achieved distinction in their fields and who are members of the society, are Mrs. Charles D. Walcott (Mary Vaux Walcott), glacial geologist, botanist, artist and writer; Mrs. Mitchell Carroll, who is carrying on her late husband's work as an archeologist, and the late Alexander Graham Bell's daughters, Mrs. Gilbert Grosvenor and Mrs. David Fairchild, both of whom are students of geography although one specializes on the comparative study of people and the other on hand woven textiles.

Mrs. Ernest Thompson Seton, explorer, writer, lecturer and specialist on the sociology of women, is a member and so is Mrs. John Borden, of Chicago, a member of the Borden-Field Museum Alaska-Arctic Expedition, who was Miss Courtney Letts, of Washington.

Is Acting Head of Geographers' Group

Underwood & Underwood.

MRS. WILLIAM CHAPIN HUNTINGTON, who will be acting president of the Society of Woman Geographers in the absence of the president, Mrs. Franklin Adams (Harriet Chalmers Adams) in East Africa.

Viscount d'Alte Here From Bar Harbor.

The Minister of Portugal, Viscount d'Alte, who has returned to Washington from Bar Harbor, Me., is staying temporarily at Wardman Park Hotel.

Mrs. Ogden L. Mills is the guest of Mr. and Mrs. Vincent Astor at Beechwood, their estate at Newport. With Oceanview, the Newport villa of the Undersecretary of the Treasury and Mrs. Mills, leased for the summer, Mrs. Mills went to her home on Long Island on her recent return from Europe and Mr. Mills will make brief visits there when he can be spared from his duties. Mrs. Mills will return to Long Island on Sunday.

Representative and Mrs. Harry Estep have come from their home in Pittsburgh and are at the Wardman Park Hotel for a time.

Mr. and Mrs. Gordon Lindsay Luke and their small daughter will arrive in town tomorrow from their home in Pennsylvania to visit her parents, Mr. and Mrs. Charles H. LeFevre. Mrs. Luke was Miss Hester Anne LeFevre and her daughter is also Hester Anne, the fourth of the name.

Mrs. Marshall Hostess To Mrs. Bischoff.

Mrs. Jack A. Marshall, daughter of Representative Tilman B. Parks, of Arkansas, entertained at luncheon yesterday at the Carlton Hotel for Mrs. Gertrude Brown Bischoff, who will be married shortly to Representative Parks, and for Mrs. Bischoff's mother, Mrs. Wills.

The guests included Representative Pearl Peden Oldfield, Mrs. Thaddeus H. Caraway, Mrs. Bleeker Luce, Mrs. James V. McClintic, Mrs. Henry J. Richardson, Mrs. Samuel B. Hill, Mrs. Philip D. Swing, Mrs. Everett Sanders, Mrs. William N. Doak and Miss Blanche Wingo, daughter of Representative and Mrs. Otis Wingo, of Arkansas.

Mrs. William Henry White returned to town yesterday from Buena Vista Springs, Pa., where she spent the month of August, but will leave Washington early next week for Atlantic City. After a week or two there she will go to the Catskill Mountains and on her way home she will spend several weeks at the Weylin Hotel, New York.

Mr. and Mrs. Eric Greenleaf will spend the week-end exploring the waters of Southern Maryland on their cruiser.

Mrs. Daniel J. Carr has left town for a motor trip to Toronto and other cities in Canada. Miss Catherine Carr and Miss Helen Carr have returned to the city after a stay at the Pocahontas, Virginia Beach, Va.

Philosopher Passing Last Years in Luxury

Glendale, Aug. 28.—Surrounded by Oriental luxury and living with his own children and grandchildren, Dr. Mirza Assad U. Fareed, noted Persian philosopher, is spending the closing years of more than a century of life at 1580 Hillside in this city.

Dr. Fareed, who on June 5 celebrated his 104th birthday by an hour's airplane ride, was the Persian counselor at the peace conference in Paris in 1919. For many years Dr. Fareed was professor of history at the University of Ispahan, Persia, where he was born in 1823. He is at present living with his son, Dr. Ameen Fareed, at his Glendale home, the garden of which has been transformed into a veritable bower of East Indian splendor.

Switzerland Electrified; Leading World Power

Geneva, Aug. 28.—Switzerland leads all the countries of the world in utilizing her hydroelectric resources, according to offical records compiled for the government. Seventy-four per cent of her available water power is harnessed as compared with Germany and Italy, where a little more than half their available forces are utilized.

On the other hand, if electrification is measured on a basis of population, Norway leads with an annual production of 2,859 kilowatt hours per head. Switzerland's consumption is 1,001 kilowatt hours per person, while Sweden, with 459 kilowatt hours, Austria with 236 kilowatt hours, and Italy with 203 kilowatt hours per inhabitant follow.

Vatican Passports Folders.

Vatican City, Aug. 28 (A.P.).—New passports for the few citizens of the Vatican State who desire to go out of Italy, are folders, bound in maroon leather and titled in gold.

Women Fight With Hose As Police Don Slickers

Glendale, Calif., Aug. 28.—Maybe it was an argument or perhaps it was only the heat that prompted Mrs. Raymond W. Leet and Mrs. Albert L. Foster, neighbors to turn their garden hoses on one another.

By the time police arrived the contestants were operating in a ring of interested spectators who were allowing them plenty of room for their aquatic battle.

The battle raged unchecked until the police donned slickers, southwesters and hip boots, when the shock troops went into action and brought hostilities to a close.

Mock Wedding Planned For Miss Prohibition

Winona, Minn., Aug. 28.—One of the features of the fifty-fourth annual convention of the Minnesota Woman's Christian Temperance Union at Winona, September 13, will be a wedding ceremony with Miss National Constitutional Prohibition as the bride and Mr. D. R. Y. Press.

The bridesmaids will be the ten district directors of press work in the State, and Mrs. Harriet G. Northfield, president of the fifth district W. C. T. U., has been chosen as matron of honor. Uncle Sam will give the bride in marriage. Mrs. Josephine E. Sizer, State president, will lead the ceremony.

Successful use of alcohol as fuel in railway motor cars is claimed by a Brazilian railway.

3 Rooms, Kitchen, Bath and Porch, $45
THE WILSON
412 First Street S.E.

French Envoy Has Reception For Lawyers

Dance Precedes Function at Embassy; Go to Mount Vernon.

A reception at the French Embassy last night came as a brilliant climax to the three day round of festivities for members of the British and French law societies, who have been in town as guests of the American Bar Association and who will leave today to visit Baltimore, Philadelphia and New York before sailing homeward. The host at this pleasant fete was M. Jules Henry, Counselor of the Embassy, who is Charge d'Affaires of France in the absence of the Ambassador, M. Paul Claudel.

Several hundred guests, mostly official or representative of Washington's legal fraternity, attended the reception and enjoyed the opportunity to meet the distinguished visitors from France, England, Scotland, Ireland and Canada. M. Henry received alone, but members of the embassy staff were on hand to assist in looking after the comfort of the guests. There was music through the evening and a buffet supper was served from flower decked tables.

Before the reception M. Henry was host at dinner, entertaining the members of the French delegation to the Bar Association conference. Guests from many other dinner parties came later to the French Embassy fete, including those who had attended the dinner given by the Federal Bar Association for a large group of the foreign visitors. This was held in the garden restaurant of the Carlton Hotel, with 150 guests in attendance. Numerous other dinner parties were given last evening for smaller groups, among those who were hosts being Mr. and Mrs. Sidney Taliaferro, Mr. and Mrs. Frank S. Bright and Mr. and Mrs. Robert Ash.

Pilgrimage was made to Mount Vernon yesterday afternoon aboard the S. S. Porpoise, placed at the disposal of the Bar Association for the cruise by the Secretary of the Navy, Mr. Charles Francis Adams, and at the home of the first President the visitors were given a ceremonial welcome. Several luncheon parties preceded the trip to Mount Vernon.

Sons Are Important Wedding Functionaries.

Announcement is made of the marriage of Mrs. J. Garvin Peters, of Washington, and Col. Joseph Hyde Pratt, of Chapel Hill, N. C., which took place yesterday at the home of the bride's sister, Mrs. Edward B. Whitman, in the Green Spring Valley near Baltimore. Only relatives and a few close friends attended the ceremony.

Mr. Horace W. Peters gave his mother in marriage and Col. Pratt had as best man his son, Mr. Joseph Hyde Pratt, jr.

Mrs. Peters was formerly Miss Harriet White, daughter of Mrs. Horace White and the late Mr. White of the Green Spring Valley.

Col. Pratt served in the late war as colonel of the 105th Engineers, 30th Division, A. E. F., and was awarded the Distinguished Service Medal. Prior to the war he was director of the North Carolina State Department of Conservation and professor of economic geology at the University of North Carolina.

Mrs. William Sherman Walker will start tomorrow for a ten-day trip to Rhode Island.

Signora Guiseppe Brambilla, who is making a series of visits at Newport, is now the guest of Mrs. Scoville Treadwell at Court End. The widow of a distinguished Italian diplomat, Signora Brambilla, who was Miss Julia Meyer, makes her home in Rome, but she returns to her native land every summer to visit her mother, Mrs. George von Lengerke Meyer, at Hamilton, Mass. Signora Brambilla's late father was once United States Ambassador to Italy and held successively two Cabinet portfolios.

Lieut. Col. T. F. Bernard, Field Artillery, U. S. A., and his daughters, the Misses Frances and Alice Bernard, are staying with Col. Bernard's sister, Mrs. W. C. Babcock, at Soldiers' Home, while Mrs. Bernard is at Walter Reed Hospital recovering from a serious operation.

Lieut. and Mrs. R. R. Ratill are making the Cavalier Hotel their home while in Washington. Lieut. Ratill has been transferred from duty at Camp Custer, Mich., to the Army Medical School in this city and expects to be here for several months.

Mrs. M. de Clare Berry is in her apartment at 2115 P street for a few days, having come to town from her country place, Claremont, in the Bradley Hills, where she has been spending the summer.

Mr. and Mrs. Arthur Sweetser, of Switzerland, are visiting at the Wardman Park Hotel.

Senor Don Fernando Gonzales Arnao, retiring First Secretary of the Spanish Embassy, and Senora de Arnao have given up their apartment and are at Wardman Park Hotel for a short stay. Senor Arnao has been promoted to the rank of minister plenipotentiary and will go shortly to Ecuador as his country's minister.

Senor Don George de la Barra, First Secretary of the Brazilian Embassy, is at the Ambassador Hotel in New York for a short stay.

Davises Visiting at Vanderbilt Villa.

Mr. and Mrs. Henry Gassaway Davis, who have been visiting in the West, will arrive in Newport today to spend the month of September with Mrs. Davis' parents, Brig. Gen. and Mrs. Cornelius Vanderbilt, at their villa. They are making the trip from New York on Gen. Vanderbilt's yacht. Mr. Davis, whose marriage to Miss Grace Vanderbilt roused no end of interest in Washington, is the son of Mrs. Armstead Davis, of Washington.

Mr. Charles Noble Gregory entertained at dinner at the Homestead, Hot Springs, Va., on Wednesday in celebration of his birthday.

Mrs. Mabel Walker Willebrandt had a small group of guests lunching with her yesterday at the Carlton Hotel.

Women's Bar Of City Host At Luncheon

Lawyers of Fair Sex Who Are Visiting America Entertained.

As a graceful gesture of welcome to the small group of woman lawyers in Washington as guests of the Bar Association, the Women's Bar Association of the District of Columbia gave a luncheon yesterday at the Willard, which was attended by some 75 guests—all women. The group honored at this happy event included Miss Mercy Ashworth, Mrs. Florence Ravenagy, Miss Sarah Moshkowits and Miss Dorothy Scott Stokes, all British barristers, and Mlle. Suzanne Blum, of France.

Replying to welcoming speeches, these guests of honor paid high tribute to what woman has achieved in the law in the United States and called attention to the fact that this was the first time the feminine voice had been heard in all the flood of oratory to which the Bar Association's guests had been obliged to listen. Incidentally, the ladies seemed to have better "closing facilities" than the men, there being no need of enforcing the one-minute limit on addresses at the luncheon.

Miss Mary M. Connelly is president of the Women's Bar Association and Mrs. Allen Spencer Mussey honorary president. Judge Mary O'Toole presided in happy fashion and among the Washington women present, most of whom made brief talks, were Miss Pearl McCall and Miss Rebecca Greathouse, Assistant United States Attorneys; Judge Kathryn Sellers, Dr. Emma Wold, Miss Annabel Matthews, Mrs. Ellen Yost, Miss Mabel Owen, Miss Katherine Pike, Miss Elizabeth Harris, Helena Doocy Reed, Miss Claire Grayson, Miss Grace Eddy, Miss Annabel Hinderliter, Miss Mabel Hiatt and Mrs. Lucian Greathouse.

Permanent Wave
Our Regular $3 Wave
COME IN NOW $1.95 COME IN NOW
All the curls you need. Any style you wish, or we will advise the style most becoming.
Our Famous Paris Vit Steam Oil Wave
$5.00
This Is a $10 Wave
We specialize in permanent waving and do no other beauty work
The New Alvette Marie Push Up Wave
$6.50
Reduced From $12
LA RUE
Permanent Wave System
806 Westory Bldg.
Phone Met. 6495
With or Without Appointment

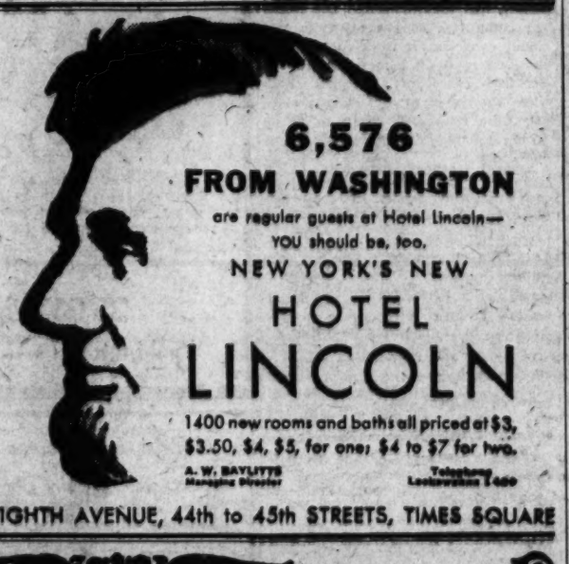

6,576
FROM WASHINGTON
are regular guests at Hotel Lincoln—
YOU should be, too.
NEW YORK'S NEW
HOTEL
LINCOLN
1400 new rooms and baths all priced at $3, $3.50, $4, $5, for one; $4 to $7 for two.
A. W. BAYLISS, Managing Director
Telephone Lackawanna 7400
EIGHTH AVENUE, 44th to 45th STREETS, TIMES SQUARE

September Is The Month
at
UNDERWOOD & UNDERWOOD
The Place for an Unforgettable
Picture of Childhood
Our Favorite Biedler-Viken Children's Camera
Obtains Unusual Natural Poses With Portrait Quality.
Made in our GARDEN STUDIO—a place of delight with all the atmosphere your child would love to create.
Phone DECATUR 4100 for an Appointment.
UNDERWOOD & UNDERWOOD
Portraits of Quality
1230 Connecticut Avenue Washington, D. C.

"Thistledown"—
American Porcelain Dinette Set
with softly shaded rose Thistledown against an ivory background. Square Plates. 35 pieces, . . . $8.75.
Tinted Glassware. Rose, blue, amethyst or green bowls with crystal stem and base. A pleasing companion service with the china pattern. Each . . . 50c.
DULIN & MARTIN
Connecticut Ave. and L

ARTCRAFT'S
CONNECTICUT AVENUE SALON
is the only place for
"LIMITED EDITIONS"
in fine footwear, handbags, hosiery
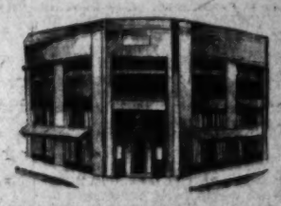
corner L and Connecticut

MATTRESSES
COMPLETELY REMADE $3.50 up
For 20 years we have served Washington with the best service and prices
COLUMBIA BEDDING CO., Inc.
219 G St. N.W. National 5528

The Cambria-Majestic
1324-26 Euclid Street N.W.
3 Rooms, Kitchen, Bath and Porch, $55

WOODWARD & LOTHROP
10TH 11TH F AND G STREETS

Fashion Is Partial to
Grenadine Silk Chiffon
HOSE
because . . .

—the threads are "higher twisted," which makes the weave stronger and consequently longer-wearing.

—the smart dull finish of Grenadine Hose is much in favor with "those who know" this Fall.

—the Grenadine Hose look sheerer . . . as all dull weaves do . . . yet wear as well as a heavier weave.

—the picot edge and French heel of Grenadine Hose are fashion details which add to their popularity.

—you may choose Grenadine Hose in the new darker shades of Fall . . .

Rio Beige *Ebony Beige*
Dubonnet *Bahama*
Medium Beige *Suntan*

$1.50 pair

WOMEN'S HOSE, AISLE 19, FIRST FLOOR

Fifth Ave. Fashions NEW YORK

A daffodil yellow batiste emphasizes its cunning bolero with scallops piped in cocoa brown shade. The belt that tops the skirt is of matching velvet ribbon. The soft all-around gathered fullness is dainty fashion.

It's typically French! It's an opportunity to make little daughter appear very smart.

It can be copied exactly for the 8-year miss with 1⅞ yards of 36-inch material with ¼ yard of 18-inch contrasting and 3¼ yards of ribbon.

Style No. 846 is designed in sizes 6, 8, 10 and 12 years.

Printed sprigged dimity you'll like quite as well. Use plain dimity in blending shade for piping and belt.

Candy striped tub silk, nile green linen, orangey-red muslin with white coin dots and blue white calico print lend themselves perfectly to this pretty model.

Price of pattern, 15 cents. Address Fashion Department, The Washington Post, 250 Fifth avenue, New York City.

Inclosed is 15 cents. Please send to

Write name clearly.

Street and Number.

City. State.

Pattern No..... Size.....

Read The Post's New Classified Ads

REVISION OF TREATY TALK HIT BY SPEAKER

Address at Williamstown by Dr. Mantoux Calls Habit Dangerous.

AID FOR LEGUIA URGED

Williamstown, Mass., Aug. 28 (A.P.). "Nothing at present can create more nervousness and friction between nations of Europe than inconsiderate talk of treaty revision," said Dr. Paul Mantoux, director of the School of higher International Studies at Geneva, in an address at the Institute of Politics tonight.

Dr. Mantoux, who was the official interpreter for Clemenceau, Orlando, Lloyd George and Wilson at the Versailles Peace Conference, said that the reason for the "signs of insecurity which exist in France and other countries," is the "present distribution of territories and of armed forces."

This distribution he termed "artificial."

Aid for Leguia Urged.

A suggestion that the American Government act to protect the life of Augusto B. Leguia, deposed president of Peru, was advanced by Prof. Jesse S. Reeves, of the University of Michigan at the round table on Pan-American problems today.

He declared that such action would be "out of respect for and appreciation of a man who, in spite of his faults, accomplished more for development of Peru during his eleven years in office than is to be found in any similar period of its history."

He said that since we would be acting upon a humanitarian motive, "it is not likely that the tender of our good offices would be construed as an act of intervention."

In the round table conference on limitations of armaments, Admiral Arthur J. Hepburn, chief of staff of the United States fleet, said that the United States should join the League of Nations "as the only logical means of taking a positive action toward the stabilization of world peace."

Features of Covenant.

Preventive and security provisions of the League covenant are its most important features, he said, and "these features have been obscured and their importance discredited in public opinion by the League's insistence upon disarmament as to most immediate and urgent undertaking."

He pointed to the achievements of limitation of armaments at the Washington and London conferences as forming "the most potent influence working toward the preservation of peace and future reduction of armaments."

Yusuke Tsurumi, former member of the Japanese Imperial Diet, told members of the round table conference on the Far Eastern situation that there "is no reason why the three major naval powers can not work out a new concord in which a new China policy should be formulated," if the growing desire of the new democracy of Japan is clearly understood. "For Japan's own existence as well as for the peace of the world, this concerted action is essential," he declared.

REVIVAL OF ISLAND PLANT LIFE SOUGHT

U. S. Government Is Trying to Rehabilitate Lonely Spot in Pacific.

ONCE GUANO STATION

Honolulu, Aug. 28 (A.P.).—Laysan Island, a lonely spot in the Pacific, about 1,000 miles northwest of Honolulu, is the scene this summer of an experiment by the United States Government in rehabilitation.

Dr. Gerrit P. Wilder, of Honolulu, under authority of the United States Department of Agriculture, is trying to grow grass, trees, flowers, shrubs and plants on Laysan, to which the Coast and Geodetic Survey vessel Pioneer took him late in July.

Guano Beds Worked Out.

Laysan Island formerly had extensive guano beds, but these were worked out more than a decade ago. Commercial fertilizers from South America and the cost of handling the low-grade guano made the Laysan trade no longer profitable. So the guano station on the lonely islet was abandoned and the regular trips of supply schooners to Honolulu were discontinued.

Left at Laysan were only a fast growing family of rabbits that soon virtually denuded the island of its scant vegetation, while the wild Pacific winds heaped sand dunes over the roots of the herbage.

Plants Taken in Boxes.

Dr. Wilder hopes, however, that Laysan can be transformed into a well-vegetated island. Plants and grass suitable to its coral soil were taken in boxes on the Pioneer.

Two officers, two men, a cook and Dr. Wilder landed at Laysan and started work. They are sheltered in tents, and every ounce of their provisions, including water, must be carried ashore.

The Pioneer will cruise on her scientific voyage among the reefs and shoals of the northwest islands, always within 100 miles of Laysan, and will bring back the landing party about the end of August.

California Town Has More Boys Than Girls

Ventura, Calif., Aug. 28.—Ventura continues its record of being a boys' community.

City Clerk Ruth Meilandt reported that of the 40 babies born here during July 22 were boys, as against 18 girls. For the seven months in 1930 the score stands 132 boys and 109 girls, or, tabulating the record for four years, here is now the sexes line up:

For 1927, 203 boys and 111 girls; 1928, 166 boys and 165 girls; 1929, 221 boys and 176 girls; 1930 to date, 132 boys and 109 girls. Totals, 732 boys and 561 girls. Some difference! Thirty-two per cent more boys than girls. Who can explain it?

Drought Prevents Fair.

Bedford, Va., Aug. 28 (Special).—The Forest Community Fair will not be held this fall on account of the severe and continued drought. The types of products which are usually shown at this fair are not only scarce, but of inferior quality, and the members of the club which sponsors this annual exhibit are anxious to hold the fair to the high standard which it has attained.

NOW DEPOSED PRESIDENT OF PERU AND WASHINGTON VISITORS

Augusta B. Leguia (center), deposed president of Peru in the present revolt there, is shown in the gardens of the executive palace in Lima as he bade farewell last summer to members of an American delegation, numbering several Washingtonians. The group includes (left to right): Dr. C. R. Eskey, of the U. S. Public Health Service; Dr. Clara Hayes, of the Child Welfare League of America; Miss Bess Goodykuntz, assistant commissioner of education; Mrs. Eskey, Miss Katherine F. Lenroot, daughter of former Senator Irvine L. Lenroot, of Wisconsin, now judge of the Court of Customs and Patent Appeals; President Leguia, Mrs. John Long, Frederick Mayer, counselor of the American Embassy in Peru; Judge Kathryn Sellers, of the Juvenile Court here; Dr. John Long, of the U. S. Public Health Service; Father La Blond, head of the Catholic Charities, Cleveland, Ohio, and Dr. Herbert Chamberlin, in charge of the Child Guidance Clinic, Minneapolis, Minn.

ARGENTINA IN FEAR OF ARMED REVOLT

Heavy Guard Placed About President as Minister Warns of Outbreak.

MACHINE GUNS MOUNTED

Continued from Page 1.

Plata garrison. All of these orders, according to LaPrensa, were issued by Gov. Crovetto after a meeting held in the president's house.

President Goes Sleepless.

One officer and ten soldiers of the presidential escort are manning the machine gun battery on the palace roof.

Today's La Nacion said there was unusual activity at police headquarters and that the chief of police and many high officers remained at their desks all night. The minister of war visited police headquarters at midnight.

La Nacion also said that contrary to his custom President Irigoyen remained awake all night and that two of his ministers and the Mayor of Buenos Aires were with him until after 2 a. m. Gen. Elias Alvarez, chief of the first military zone, also visited the president.

Promises Extra Session.

Growth of public feeling against the failure of the Argentine Congress to get to work was the burden of Dr. de la Campa's warning.

In reply the president was quoted as promising to call an extraordinary session of Congress on September 8. The regular session ends this week.

Important party conferences were held at the president's private residnce this morning. Early in the afternoon he went from his home to the palace accompanied by a heavy guard.

It is reported that members of the cabinet met at the palace without the president in the morning. The developments of the session were kept secret.

The afternoon newspapers say that Irigoyen received military and police officers as well as cabinet ministers at his home last night.

Workingman's Friend.

The president, often called "Argentina's powerful man of the people," has held a remarkably strong personal position in Argentine life. He is the silent as well as the strong leader of the southern republic. He gives few or no interviews, has for some years lived practically retired from the social side of public life and has a reputation of being a friend to the working classes.

The telephone employes' strike, which took out only about one-tenth of the company's workers, failed even to interrupt local service.

Several lines were cut and quickly repaired. An unsuccessful attempt was made to damage an exchange.

All St. Kilda's Inhabitants Removed From Lonely Isle

British Cruiser Aids Steamer in Taking 35 Persons and Their Live Stock From Treeless Rock in Ocean; Wild Sheep Drove Left Behind.

Glasgow, Scotland, Aug. 28 (A.P.). The last phase of the evacuation of the lonely island of St. Kilda took place tonight. The bleak place where people have lived only to suffer diseases and starve was bereft of inhabitants for the first time in a thousand years.

Early today the cruiser Hairbell, which the government designated to transport the islanders to their new homes on the mainland, dropped anchor close to the steamer Dunara Castle, which arrived the day before.

Then the islanders, with their live stock and household goods, were taken to the boats. Five hundred and ninety cattle and sheep were driven into the water and made to swim to teh vessels, where they were hauled aboard. Hundrds of sheep, too wild to catch, were left behind.

The Earl of Cassalis, who owns the island, was responsible for the evacuation and said he never again would permit its settlement. Eighty years ago there were more than 100 St. Kildans, but now they have dwindled to 35 because of hardship and isolation. They lived in a primitive fashion, without trains and motor cars. There are no trees on the island. It was equally devoid of cats, rats and horses.

DUDE RANCHING IS $1,000,000 GAME

Tenderfoot Now Is King of Western Country; Most Patrons Are Girls.

128 NOW IN OPERATION

Special to The Washington Post.

Minneapolis, Aug. 28.—Time was when an Easterner arrived at a ranch out in Montana or Wyoming, the cowboys grinned and said, "Here comes another tenderfoot. Let's ride him!" And the tenderfoot nursed the effects of the ride for many days.

Now, the tenderfoot, better known as the dude, is king of the West.

And he is rightly so. The business of dude ranching, at which Billy the Kid and his followers would have shuddered, is a million dollar industry today. T. Joe Cahill, executive secretary of the Dude Ranchers Association, with offices in Billings, Mont., stopped off in Minneapolis to announce that 128 dude ranches are now operating in Montana and Wyoming alone.

Change in Ten Minutes.

The association he represents takes upon itself the novel task of converting Easterners into woolly Westerners with gallon hats, chaps and red kerchiefs ten minutes after they have stopped off a train.

Each summer, from all parts of the country, come men, women and children who want to be Westerners.

Travelers arriving by train are known as dudes and those traveling by automobile are called cage brushers.

"Sixty per cent of our visitors are dudeens or dudettes, as we call the girls," Mr. Cahill said. "These girls come from college, from Hollywood, from offices and from luxurious homes—all wanting to be cowgirls for a month or so."

Change Chiffons for Overalls.

"When we meet them at the train," he continued, "they are all dressed in chiffons, with high heels and dainty hats. But ten minutes later they're out on the plains, dressed in overalls, heavy boots and a big hat. And that's the way they stay until they go home."

But the girls aren't the only ones who spend their summers at the numerous dude ranches that now mark the new West, according to Mr. Cahill. Boys from grade school, who want to be "reg'lar cowboys," college boys who intend to return to their campuses with tales of how they threw a steer, elderly women who tramp through the wilderness, and staid business men who spend their days on horseback and their evenings listening to the stock market quotations—they all are Westerners at heart.

Like to Be Called Dudes.

"The dude doesn't object to being called a dude," Mr. Cahill said. "There was a time when he did resent it, but now he demands the title as his right and is proud of it."

Dude ranches, Mr. Cahill said, started accidentally in 1904. A few young men from Pittsburgh thought it would be good fun to buy a ranch and try their hand at cowpunching. Before long, all their friends began to join them as guests for the summer. The new owners thought they might as well make some money out of their ranch, so they began to charge. Instead of decreasing the number of visitors, this increased them. The result was that many of the old cowpunchers whose ranches were sinking into oblivion, went into the business. And today the dude ranch is as much a part of the West as Billy the Kid was in the old days.

Some of the ranches are run by women. They take care of hundreds of visitors during the summer months and run the ranch alone during the winter.

SIX MONTHS' TERMS GIVEN INDIA LEADERS

New Congress Working Group Named to Supplant Men Arrested.

MADRAS OUTLAWS BODY

New Delhi, India, Aug. 28 (A.P.).—The conflict of authority on one hand and passive resistance on the other was resumed in India today.

Word from Madras said that province, following the lead of Delhi yesterday, had today declared the working committee of the all-India national congress an unlawful association, while the six members of the working committee arrested here when the ban went into effect yesterday were sentenced today to terms of six months simple imprisonment each.

Several other provinces have banned the working committee, adopting this action so they can move against agitators if new disorders occur.

Meanwhile, the Delhi Nationalists countered by naming a new working committee, while leaders of the Bombay government called for volunteers to assemble on the Esplanade Maidan Sunday despite an ordinance forbidding it. Such meetings were banned early in the summer by the chief magistrate, who said he feared their effect on native troops quartered nearby and police broke up several large demonstrations to enforce the order.

FLIER'S SAFETY AID CAN "HEAR" LIGHT

Continued from Page 1.

The Neon waves, he explained, could not be detected at a great distance from an airport, so that pilots would have to rely on radio compasses for guidance en route, but that the signals could be caught over the landing field at altitudes of 2,000 feet or more.

"Something of this sort," Maj. Doolittle said after the demonstration, "which would allow airplanes to keep schedules in all kinds of weather is imperative to the complete success of air transportation."

Mr. Hanson termed the development an "aerial block signal system" and said that it would be operated on extremely short or ultra-long wave, thus assuring no interference to regular radio channel work.

To him it represented the latest refinement of research started in 1914, much of which remained secret because of the World War, when he demonstrated in Pomona, Calif., how it was possible to communicate by wireless telephone to the ground from an airplane.

He said that the new developments was not only useful as a fog landing aid but could be utilized to warn pilots flying in fog of the proximity of other aircraft.

For this phase, he explained, Neon lights would be placed on the planes themselves, operating under standard frequency, and the stream of electrons intercepted by the pilots' instruments in other craft in the vicinity.

Cooperating with Mr. Hanson in the work were scientists of the G. R. S.-Devry Laboratories here, who installed a stop-and-go light at Curtiss-Reynolds Airport for the sky traffic of the national air races.

FOR RENT

2 Rooms, Kitchen, Bath and Reception Room
Electric Refrigeration
Reasonable Rental

THE ARGONNE
16th and Columbia Road N.W.

PERU'S NEW LEADER LIFTS SIEGE STATE

Administration Begins to Organize; Will Oust Old Officials.

TACNA QUERY IS STILLED

Lima, Peru, Aug. 28 (A.P.).—The state of siege declared here following the outbreak of the revolt last Friday, which has resulted in the installation of Lieut. Col. Luis M. Sanchez Cerro as head of the new government, was lifted tonight.

The new administration today began to reorganize the government, intending to oust those officials who were adherents of the former president, now lying ill aboard the cruiser Almirante Grau in Callao. Business was resumed and Lima presented its normal atmosphere.

Col. Ernesto Montague, foreign secretary, informed the Associated Press that the new government did not intend to reopen the Tacna-Arica question, which for so many years embroiled Peru with Chile and was only recently settled.

German city boys are being trained as farm hands to compensate for the number of farm hands who have moved to the cities.

Germany showed a decline in births and an increase in deaths and marriages in 1929 over 1928.

MODERNIZED TURK WOOS IN OLD WAYS

Proposes Through 3d Party Despite Commands by Mustapha Kemal.

BRIDE GIVES TROUSSEAU

Special to The Washington Post.

Constantinople, Aug. 28.—Although Mustapha Kemal is rapidly Westernizing his country, several old customs still prevail.

Two months ago Niemt Hansem, mother of two daughters, received the visit of the marieuse, as they call the woman to whom the marriage negotiations are intrusted.

"I have come to propose a charming husband for your daughter Samime," she said; in the end Niemt Hansem sent for her daughter.

"Samime," she explained, "this good lady has come to demand your hand in marriage for Nobin Bey."

"But, mother," the girl feebly protested, "I only saw him yesterday at Leqla's tea party, and he never spoke to me."

"Ah, my child, he burns with the fire of love for you, and he is a diplomat and needs no wealth. By Allah! You can not refuse him."

Samime, 28, shingled and dressed in the latest fashion, meekly submitted to her mother's wishes.

A few days later she wrote to tell a friend of her engagement and asked the friend to give her some ideas for her trousseau.

The friend found her quite cheerful and reported that her fiance was fairly nice, although not a bit like her ideal.

"To my ideal man I would have given my love, heart and soul," she said simply. "But to Nehib I will give sound affection."

"You see," she added, "I am giving him just the ordinary things that every girl has to give. That is to say, just the house linen, silver, crockery, furniture and his trousseau."

"His what?" the friend faltered.

"Oh, just his underclothes—some shirts and silk pajamas. Do you think stripes or plain grounds would look nicer?"

Lady Simon Describes India's Plight on Radio

Lady John Allesbrook Simon, wife of the head of Great Britain's Indian Statuary Commission, who concluded a visit to Washington last night, spoke yesterday morning over the National Broadcasting System on the subject of slavery.

Lady Simon told of the work that is now being done to abolish these remnants of human bondage. "What would Abraham Lincoln have said," she asked in her talk, "if he were told that there still exist in remote parts of the world at least five or six millions of human beings who are bought and sold like cattle and belong to their owners as mere chattels?"

Clothes Theft Laid to Youths.

Harry A. Lewis, of O street near Fourth northwest, and James H. Lefwich, of Marion street near Sixteenth northwest, each 18 years old and colored, were booked at the Eighth Precinct Police Station on charges of grand larceny last night with a warrant sworn to by Marcel Rosier, of 1439 T street northwest. Te youths are alleged to have taken clothes valued at $63.

SCHOOLS AND COLLEGES SCHOOLS AND COLLEGES.

An Accredited Boarding and Day School

Devitt School

For Boys

Particular Emphasis laid on College Entrance Board Examinations, preparation for West Point, Naval Academy, Coast Guard, and Air Corps. Last year over 45 boys were prepared for Annapolis, West Point and Coast Guard.

Session Opens Sept. 17

2961 Upton St. N.W.

Washington, D. C. Cleveland 1911

PEABODY
BALTIMORE, MD.
The oldest endowed Musical Conservatory in America. Renowed for its high standards. Instruction in all grades and branches of music. Scholarships. Free circulars.

National University
Fall Term Begins Sept. 27, 1930
School of Law
School of Economics and Government
Registrar's Office Open for Registration 9 A. M. to 7 P. M.
818 18th Street N.W.
National 0617—Metropolitan 7964

GEORGETOWN LAW SCHOOL
1930-1931
Sessions Commence:
WEDNESDAY, SEPTEMBER 10, 1930 for Late Afternoon Classes
MONDAY, SEPTEMBER 22, 1930 For Morning Classes
Degrees of LL.B., LL.M., J. D.
HUGH J. FEGAN, M. A., LL.B., Ph. D. Assistant Dean.
GEORGETOWN LAW SCHOOL
506 E Street N.W.
Telephone National 7293.

Here's the Answer to Your Problem—Spend
LABOR DAY
At the Delightful
Virginia Seashore
400 Miles By Water
Historic Potomac River
Chesapeake Bay
Old Point Comfort
Norfolk-Virginia Beach
Modern Steel Steamers
Norfolk and Washington Steamboat Co
DAILY SERVICE 6:30 P. M.
City Ticket Office, 731 15th St. N. W. National 1520
BOATING
BATHING
FISHING
GOLF
No Dirt—No Dust—No Gas. Delightful Staterooms, Library, Wonderful Table d'Hote Dinners, Club Breakfasts, Radio, Victrola.
NEW YORK — NEW ENGLAND BY SEA

Cuticura
TALCUM
IDEAL for every member of the family, for Baby after the bath, for Mother as a finishing touch to her toilet . . . and for Father after shaving.
Talcum 25c. Ointment 25c, 50c. Soap 25c.
Proprietors: Potter Drug & Chemical Corporation, Malden, Massachusetts

LAST CALL
Coal Prices Advance 25c Per Ton Sept. 1st on all sizes
Get Your Famous Reading Anthracite NOW at Summer Rates
Our Coal Is Better. It Is Silo-Stored and Screened
Rinaldi Coal Co
Phone NORTH 1600
649 Rhode Island Ave. N. E.

Every Saturday and Sunday
$1.75 Round Trip
TO
Baltimore
Express trains every half hour on the hour and half hour—80 minutes heart of Washington to heart of Baltimore.
$1.00 Round Trip
TO
Annapolis
Tickets good on all trains Saturdays and Sundays, with return limited to last trains Sunday night.
Washington, Baltimore and Annapolis Electric Railroad
12th & New York Ave. N.W.

miss mysterious
. . . . . ROBBED
of Her Fortune and Name
Once the wealthiest and most popular coed at a leading university . . . then, suddenly informed by a mysterious letter that she had not a cent . . . that she did not even have a name she could call her own . . .
WHY?
The Great New Serial Story
By LARRY LAWRENCE
Beginning Sunday in
The Washington Post
Will Solve the Mystery

CLAIM TO ANDREE'S BODY DENIED WOMAN

Sweden Insists Explorer's Father Was Buried in Native Land.

SHIP URGED TO HASTEN

Pittsburgh, Pa., Aug. 28 (A.P.).—Conflicting reports as to the burial place of the father of Solomon August Andree, polar explorer, today surrounded the efforts of purported Pittsburgh relatives to have the explorer's body brought here for burial.

Andree attempted a balloon flight to the North Pole 33 years ago. His body, preserved by arctic ice, was found recently.

Miss Helen Gardner, a granddaughter of Mrs. H. W. Andree, of Pittsburgh, said her grandmother was a sister-in-law of the explorer and on that claim of relationship had asked the Swedish Consulate in Washington and the Navy Department to aid her in having Andree's body brought here. She said the explorer's father, Jacob Andree, died and was buried here in 1885. The American-Swedish News Exchange in Stockholm, however, saying the Pittsburgh claim apparently was based on mistaken identity, reported that the explorer's father was Claes Georg Andree, who died and was buried in his native city of Grenna, Sweden, in 1871.

Claims Mistaken Identity.

Stockholm, Aug. 28 (A.P.).—The American-Swedish News Exchange says that the father of S. A. Andree, the polar explorer, died and was buried in his native town of Grenna in south-central Sweden. His name was Claes Georg Andree, and he was born in 1807 and died in Grenna in 1871.

The agency says that the claims of Mrs. Clara Andree, of Pittsburgh, Pa., to the Andree diary and relics on the ground that she is the widow of a half-brother of Andree, are thought to be based on mistaken identities.

The mother of Andree, to whom he was particularly attached, died in 1897, a few weeks before he set out on his final attempt to reach the North Pole by air. There were five sons and two daughters. The explorer was the third son.

Bratvaag Told to Hurry.

Oslo, Norway, Aug. 28 (A.P.).—Scandinavian radio stations today began calling at intervals to the sealer Bratvaag, Dr. Horn's expedition ship, to hasten to Norway with the bodies of Solomon August Andree and his polar companions, found in the Arctic after 33 years.

The calls, taking an emergency form, are directing the little steamer to make all speed to avoid danger to its precious cargo which might make difficult the unfolding to the world of the tragic story of the Andree polar balloon flight.

Swift storms, with the possibility of disaster to the vessel in the Arctic and the loss forever of the story of Andree's fate as chronicled in the diary found with the bodies on White Island, prompted the Norwegian and Swedish governments and scientists to cooperate in dealing with the situation.

Altoona Judge Faces Trial in His Own Court

Altoona, Pa., Aug. 28 (A.P.).—Judge Marion D. Patterson of the Blair County courts faces the novelty of being tried in his own court. The charge is "refusal to show his driver's and owner's license cards" while operating his automobile.

Judge Patterson was arrested by State highway patrolmen. He said today he had shown the cards to one officer, but when a second patrolman asked to see them, he wanted to know "what the occasion was." Thereupon, he said, he was notified he was under arrest. The judge waived a hearing and furnished bail for trial before a visiting judge in his own court.

Two dogs recently saved the life of Mrs. H. C. Schwerdtfeger, of Linn, Kans., when she was attacked by a bull.

GANG LEADER

Associated Press Photo.

JOHN T. "LEGS" DIAMOND, New York gangland leader, was sought by police following the seizure of a gangland arsenal and arrest of three of his aids.

CRISIS IN CABINET HALTED BY SUMMER

Vacations in Spain Taken Seriously Even by Politicians.

MAY COME IN OCTOBER

Madrid, Aug. 28 (A.P.).—Summer vacations are taken very seriously in Spain. If they interfere with business or politics, or even a cabinet crisis—well, that's just too bad for business or politics or the cabinet crisis.

A cabinet change had been expected here for some time, and Gen. Berenguer, the premier, came out of a cabinet meeting one night when the rumors were particularly persistent.

"Oh, there's nothing new," he said to the waiting reporters. He mopped his forehead. "Pretty hot, isn't it? No, there's nothing new."

"How about this cabinet crisis?"

"Oh, yes. There's been talk about that, hasn't there? Well, I'll tell you. The cabinet decided that instead of having a crisis we will go on our summer vacations, which is both more agreeable and practical during the hot weather."

2001 16th St. N.W.
3 Rooms, Kitchen and Bath, $90.00
Electric Refrigeration

ATLANTIC CITY HOTELS
LABOR DAY SPECIAL
FRI. to MON. $14, $16, $18
Total charge including meals.
PRINCESS
Ocean End of South Carolina Ave.
Modern Brick Hotel—Fireproof Garage
Capacity 500. Orchestra. Dancing
Bathing from Hotel.
All White Service
From $4.00 Daily—American Plan
Attractive Weekly Rates
Reserve Now—No Deposit Required
Wire Late Reservations at Hotel Expense
or telephone Atlantic City 4-1147
Write Box P, "Princess" for
Booklet and Road Map
27th Yr. Paul C. Rossesans, Owner & Mgr.

ATLANTIC CITY'S NEWEST
CENTRALLY LOCATED FIREPROOF
HOTEL LUDY
SO. CAROLINA AVE. AT BOARDWALK
220 ROOMS SALT WATER BATHS OCEAN DECKS
$6 AMERICAN PLAN $6
FIREPROOF GARAGE R. B. LUDY, MGR.

South American Lizard in Michigan

Found in Garage, It Is Killed; How It Got There Mystery.

Special to The Washington Post.

Flint, Mich., Aug. 28.—Carmen Pearson is a hero in his neighborhood and H. J. Wheater, biology instructor at Flint Central High, has added a rare specimen to his collection of reptiles as the result of an encounter which Pearson had with a large lizard.

Pearson said he was at work in his garage when he was attracted by a sound like that of the clucking of a hen. He turned about and saw the lizard, about 2 feet long, with a 10-inch tail making rapidly for him. Pearson fled to the opposite end of the garage and seized a rake. He struck at the reptile which was caught in the rake breaking off about 4 inches of the tail. The lizard then crawled into a hole under the corner of the garage and Pearson ran into the house and got a .22-caliber rifle. He returned and shot the reptile.

Pearson summoned Prof. Wheater, who said the lizard is of the "Eyed" type never known in Michigan, but common in South American countries. How the reptile got into the neighborhood is not known.

Wool growers in 96 Iowa counties have indicated their intention of selling through the National Wool Marketing Corporation.

The United States Navy plans to experiment with launching airplanes from submarines.

Chinese Film Fans Like Theme Songs

Publisher Copies Music Sheets, Translates and Sells Them.

Special Cable Dispatch.

Shanghai, Aug. 28.—The American "talkies" have speeded the Americanization of the Orient in an entirely new direction. Chinese theater audiences, accustomed for centuries to music produced by a primitive orchestra equipped with one-string fiddles and some miscellaneous tin pans, have suddenly evinced an overwhelming desire for "theme song" music similar to that which accompanies the new American talking pictures. And wherever there is a demand, a supply is not long in forthcoming.

An enterprising Chinese publisher in Shanghai, unhindered by copyright laws, has amassed a fortune in a relatively brief period of time by producing American "theme songs" on wholesale order.

As soon as the new "talkie" films with the accompanying music arrive in Shanghai, he obtains a copy of the music sheets. A clever translator puts the English words into Chinese characters and these are printed directly on the original copy of the song. Then the entire sheet, Chinese translation as well as the original music and English text, is lithographed and copies turned out by the thousands.

Justice of the United States, who gave the oath to Lincoln, is now a national shrine.

A Norwegian whaling company last year reported a gross profit of nearly $3,000,000.

"My appetite was poor—I had lost weight—felt run-down. Now feel fine."

Miss Lottie Bell Pulliam, Knoxville, Tenn., writes:

"My appetite was poor. I had lost weight—was nervous and could not sleep well at night. In my rundown condition even my joints ached. I took seven large size bottles of S.S.S. It greatly improved my condition. My appetite picked up. My weight was restored and I now feel fine—in fact, I feel like a new person. S.S.S. is a splendid blood tonic and I recommend it to my friends. My mother also took S.S.S. and it renewed her strength."

S.S.S. is the Tonic that is daily helping thousands of weak, rundown, nervous people regain their strength and charm

MORE red-blood-cells and of the right quality! That's the answer to a rundown condition. You need them to fight infection and disease. The way to regain them is to take S.S.S.—the tonic that will help Nature build up and enrich your blood. Then your appetite will pick up. Your skin will clear up. Your whole body will be strengthened, invigorated!

Don't wait until it is too late to correct a rundown condition. When your red-blood-cells are only 80% you are NOT yourself—60% is dangerous.

Take S.S.S. before each meal. Its successful record of over 100 years in building red-cells in the blood is a guarantee of satisfaction. Get the large size bottle. At all drug stores. © S.S.S. Co.

How to recognize a low blood count

Fatigue without any apparent cause, sluggishness, loss of appetite, loss of body weight, paleness, boils and pimples are outstanding symptoms of a LOW RED-BLOOD-CELL COUNT. The red-cells are your body builders. They carry nourishment to every part of the body. Also, they remove impurities from the tissues. When your red-cells drop to 80 per cent of normal strength, you haven't the proper number of workers to keep you "fit." 80 per cent of normal is dangerous. S.S.S.—the great blood tonic—stimulates the blood-building organs to supply the necessary red-cells. Your appetite picks up, your body is strengthened—you feel like yourself again!

(Left) Microscopic view of healthy red-blood-cells. The blood stream should contain about 5,000,000 of these cells to every cubic millimeter.

(Right) Anemic red-blood-cells—only 60 per cent of normal strength—they lack the power to resist infection and disease or to rebuild flesh.

Get a new idea of how good a regular gas can be!

NEW Orange

AMERICAN GAS

FROM past experience you probably have a clean-cut idea of what your car will do--how it will perform--on regular gasolines and imitation motor fuels.

But just try the NEW Orange American once--and get a new line on the possibilities of your present motor! Every regular gas user who has tried the NEW Orange American has become enthusiastic about its pick-up, its pulling power, its exceptionally high anti-knock rating. Get a tankful and you'll be thankful!

The AMERICAN OIL COMPANY
Affiliated with Pan American Petroleum & Transport Company
General Offices: American Building • Baltimore, Md.

REGULAR GAS PRICE

JAMES E. JEWEL, 83, NEW G. A. R. LEADER

Veterans Elect Ohioan on First Ballot as Meeting Draws to Close.

ENTERED COMBAT AT 17

Cincinnati, Aug. 28 (A.P.).—James E. Jewel, born on an Ohio farm in 1847 and now a lawyer, stock breeder and farmer at Fort Morgan, Iowa, stands tonight where Gen. Ulysses S. Grant stood in 1865—at the head of the Grand Army of the Republic.

Union veterans of the Civil War elected Mr. Jewel commander-in-chief as their 64th encampment drew to a close today. He succeeded Edwin J. Foster, of Worcester, Mass. His election occurred on the first ballot when Kansas switched from its favorite son, Harding Merrill, of Wichita, and Illinois followed suit. Mr. Jewel received 243 votes, Merrill 43, Samuel P. Town, of Philadelphia, the assistant quartermaster general and custodian, 191; Charles Nason, Portland, Me., senior vice commander-in-chief, 14, and Smith Stimmell, of Fargo, N. Dak., last survivor of Lincoln's mounted bodyguard, ten votes.

The new commander was born on a farm five miles west of Germantown, Ohio, near Dayton, and his family emigrated to Iowa when he was 6. He enlisted in the Twenty-seventh Iowa Infantry at the age of 17 and fought at the battles of Nashville and Fort Blakely. He later moved to Colorado, joined the G. A. R. in 1879, served as commander of the Department of Colorado and Wyoming in 1921 and 1922 and was unanimously chosen senior vice commander of the National G. A. R. at the Denver encampment in 1928.

Jacob Secrist, of Cincinnati, former commander of the Ohio Department of the G. A. R., was elected senior vice commander in chief, and Charles H. Lewis, of Pawtucket, R. I., junior vice commander in chief.

The veterans spent the afternoon at an amusement park, their labors ended, while their six allied organizations continued to hold business meetings and elect officers. Tomorrow the encampment will end with a pilgrimage up the Ohio River to Point Pleasant, Ohio, birthplace of Gen. Grant. The former President's grandson, Lieut. Col. Ulysses S. Grant III, will be guest of honor and officer of the day.

Mrs. Margaret Grandle, Pittsburgh, Kans., was elected president of the Ladies of the G. A. R., succeeding Cora M. Rowling. Mrs. Ella Berkemeier, Akron, Ohio, was elected senior vice commander. Ella Schweitzer, of the Wisconsin department, was chosen commander in chief of the Daughters Union Veterans, and Zella Robinson, Michigan, was elected vice commander.

The veterans voted condemnation of the impersonation of Abraham Lincoln by Charles Edward Bull, of Hollywood, Calif., who, the resolution said, claims to be a clergyman. Bull gave several presentations at the request of the local G. A. R., which said he was a former judge and did not pretend to be a clergyman.

Sons of President Like Plane Trowel

Herbert Hoover, Jr., Trained Flier; Allan Enjoys First Flight.

(Associated Press.)

Sons of the White House, in their trips from coast to coast, are causing changes in the usual ordered routine of the Executive Mansion from time to time.

Herbert oHover, jr., uses a plane for most of his journeys between California and Washington.

Now Allan, too, has taken up flight. He recently went to California by plane. Mrs. Hoover arose before daybreak and accompanied him to the field. Only a few milk wagons were astir as the shining White House car glided down the cement drive.

The younger son of the President had two causes for elation. It was his first long journey by air, and it marked his release from the factory grind in New Jersey, where he had been working as part of his training in the Harvard School of Business. Prior to the trip Allan enjoyed a few days with his parents at the Presidents camp on the Rapidan.

Zone Governor to Ask $12,000,000 for Canal

New Orleans, Aug. 28 (A.P.).—Col. Harry Burgess, governor of the Panama Canal Zone, arrived today on his way to Washington to ask the Budget Bureau for $9,000,000 for running expense of the canal and $3,000,000 for improvements.

The canal, he said, was operating at only half capacity, handling 30,000,000 tons annually with a capacity of 60,000,000 tons. "We look for a decrease of about $1,000,000 in canal tolls this coming fiscal year and then every indication is that traffic will start to climb," he said. "This present fiscal year should see us climb to the heights of prosperity." Before going to Washington he will visit friends in Dallas and Houston, Tex.

Police Trying in Vain To Pick Stolen Fishes

Special to The Washington Post.

Pittsburgh, Aug. 28 (A.P.).—Some culprit with a mania for stealing tropical fishes has disrupted the McKeesport police department.

Last night in walked Ralph C. Walker to report six of his finest specimens stolen. Then the trouble started. How to distinguish a stolen fish from another was what upset everybody, frayed nerves and strained friendships. All last night they poured over fish lore.

"This here book tells the difference between the loricariichthys microdon and the serasalmo rhombeus," ventured one patrolman looking up from a stack of books.

"Aw, how do we know its them kind of fish?" retorted another.

"Fishes—don't say fish," snapped the captain.

And so it goes.

THE ARGONNE
16th and Columbia Road N.W.
1 Room, Reception Hall and Bath

25 YEARS AGO TODAY

PAT HARRISON, THE YOUTHFUL DISTRICT ATTORNEY, OF CRYSTAL SPRINGS, MISS., IS CELEBRATING HIS TWENTY-FOURTH BIRTHDAY TO-DAY—WE KNEW PAT WHEN HE WAS DELIVERING NEWSPAPERS AROUND THE TOWN. GOOD LUCK, PAT.

RAILROAD ADVERTISEMENT.
CHICAGO TO COLORADO AND RETURN $20.
NATIONAL G.A.R. ENCAMPMENT
DENVER - COLORADO SPRINGS - PUEBLO
C. M. & ST. P. RY.

CHICAGO SOCIETY NEWS

MRS. POTTER PALMER DRANK COFFEE WITH KING EDWARD YESTERDAY AT A WAGNER CONCERT AT THE CAFE BELLEVUE IN MARIENBAD. IT IS RUMORED THAT MRS. PALMER, WHO IS THE UNDISPUTED SOCIAL LEADER OF CHICAGO, WILL ENTERTAIN THE KING AT DINNER WITHIN THE NEXT FEW DAYS.

GROCER'S ADVERTISEMENT
ARMOUR'S STAR BRAND HAM 12¢ A POUND
GRANULATED SUGAR SPECIAL 22 LBS FOR $1.
8-29

AUGUST 29, 1905.

Mrs. Mary Eaton Donelson Wilcox, 76 years old, died at her residence at 1706 Corcoran street northwest. She was a grand-niece of President Andrew Jackson. She was born in the White House.

Seventy-five years ago yesterday the first passengers were moved by a steam locomotive on the American continent.

Best pure butter 25 cents a pound, extra fine potatoes 50 cents a bushel, pork chops 11 cents a pound and the finest steaks obtainable 17 cents a pound.

Daily Legal Record

THURSDAY, AUGUST 28, 1930.

COURT OF APPEALS.

No session. Adjourned from day to day.

DISTRICT SUPREME COURT.

CIRCUIT COURT—Mr. Justice Jesse C. Adkins presiding. Williams P. Lemon, clerk.

No. 78127. York Corrugating Co. vs. Harry L. Clarke; motion for oral examination granted and set for Sept. 3. Attys., Lowery N. Coe, H. P. Thomas.

No. 78399. Marie L. Gebhard vs. John F. Shaw; judgment for plaintiff against defendant, John F. Shaw, for $10,000. Attys., Wm. F. Kelly, P. J. J. Nicolaides.

Adjourned from day to day for preliminary matters.

EQUITY COURT—Mr. Justice Jesse C. Adkins presiding. Williams P. Lemon, clerk.

No. 50902. Lillian E. Tenschert vs. Jos. F. Tenschert; continued to Sept. 11. Atty., R. L. Merrick.

No. 51296. U. S. A. vs. James Hunter; decree pro confesso. Attys., H. W. Orcutt, Leo A. Rover—C. E. Ford, B. L. Grove, jr., J. A. O'Shea.

No. 50602. Nathan Tolstoi vs. Wm. N. Worthington et al.; final decree modified. Atty., Geo. C. Gertman.

No. 13106. Lunacy in re George O. Webster; committee directed to satisfy judgment in Municipal Court.

No. 51797. Departmental Bank vs. Frederick A. Dodge et al.; continued to Sept. 11. Attys., E. B. Dickey, E. C. Kriz.

No. 51631. Kalmer Henkin vs. Louis A. Stein; Jacob N. Halper and J. L. Krupsaw appointed receivers; bond, $5,000. Attys., J. N. Halper—J. L. Krupsaw.

No. 50242. Maria S. Marcum vs. Philip H. Marcum; defendant restrained from prosecuting suit in West Virginia. Attys., C. S. Lawrence, D. E. Rorer.

No. 49073. Marion L. Clark vs. William H. Rapley; time to file statement of evidence extended to September 16. Attys., Charles Linkins, W. H. Linkins—Minor, Dailey & Drury.

No. 51512. Dickson vs. C. J. Brown; motion for temporary injunction overruled and motion to dismiss bill overruled. Atty., John N. Breen.

Assignment for Friday, August 29—Motions:

No. 1. Estate of Delores M. Delkas.

No. 2. Sorrell vs. Sorrell. Attys., Espey—Esher.

No. 3. Poland vs. Poland. Attys., McDonnell—Bigonesa.

No. 4. Walker vs. Walker. Attys., Taylor—Davis.

No. 5. Cessna vs. Cantley. Attys., Frey, Morganston—Oliver.

No. 6. Independent Taxi Owners' Association vs. Crempler. Attys., Smith—Lyman.

No. 7. Cadle vs. Cadle. Attys., Neudecker—Jacobson.

No. 8. O'Kelley vs. O'Kelley. Attys., Frey, Morganston.

No. 9. Estate of William H. West. Attys., Hubert, Scott—McNeal.

No. 10. Colonial Brick Co. vs. Yowell. Attys., Gause—Gertman.

No. 11. Sears vs. Sears. Attys., Grantham—Jacobson.

No. 12. Whitman vs. Whitman. Atty., Neudecker.

No. 13. Spilman vs. Consolidated Garages. Attys., Hilland—Fowler.

No. 14. Roosevelt vs. Henry (three cases). Attys., Colladay, McCarraghy—Lambert, Yeatman, Horning.

No. 15. Geraci vs. Geraci. Atty., Halper.

PROBATE COURT—Mr. Justice Jesse C. Adkins presiding.

Estate of Harriet P. Gunnell; will filed dated January 17, 1914.

Estate of Elisabeth A. McPherson; will filed dated October 21, 1929.

Estate of Mary E. Gant; petition for probate of will and letters testamentary. Attys., Tisnor & Peterson.

Estate of Arthur Wood; distribution of assets without regard to Josephine Smith ordered. Attys., Hogan, Donovan, Jones, Hartson, Guider & Phelan.

Estate of Rhoda M. Martin; sale of realty ratified and bond of $2,000 authorized. Atty., Franklyn Yasmer.

Estate of James A. McGee; Theodore Cogswell appointed arbitrator. Atty., R. H. Yeatman.

Estate of Margaret E. Mullan; order dispensing with appraisal of personalty in Cleveland. Atty., John E. Laskey.

Estate of Wallace Radcliffe; F. S. Tyler appointed guardian ad litem.

Estate of John N. Davis; continuance of business ordered. Atty., W. H. Richards.

Estate of Luella Cooke; sale authorized. Atty., John U. Gardiner.

In re William F. Magruder; Margaret M. Murray appointed guardian. Attys., Howard & Davis.

In re William H. Corbin; reimbursement authorized. Attys., Ellis, Ferguson, Houghton & Gary.

In re Lawrence L. Butler; additional bond authorized. Attys., Spiegler & Mayer.

Estate of Rachael Sherr; will filed dated July 6, 1928.

In re James W. Locraft; Mary O. Locraft appointed guardian; bond, $1,500. Atty., J. A. Sweeney.

In re Davis Edward Watts et al.; Lucy B. Watts appointed guardian; bond, $500. Atty., J. W. Whiting.

Estate of Nellie W. Perry; Theodore J. Perry permitted to file appeal in forma pauperis. Atty., E. C. Dickson.

Estate of Frank L. Vettori; rule issued. Attys., Harry S. Barger, F. S. Paladini.

Estate of Paul Preble; petition for letters of administration. Attys., Paul Sleman, Philip Rosenfeld.

Estate of Marion de Witt Siewers; will filed dated November 22, 1927.

Estate of Gregor Kramm; petition for probate of will and letters testamentary. Atty., F. L. Neubeck.

Estate of George N. Ramby; will filed dated August 27, 1930; petition for probate of will and letters testamentary. Atty., George C. Gertman.

Estate of Timothy John Costello; petition for probate of will and letters testamentary. Atty., J. A. Donovan.

CRIMINAL COURT—Mr. Justice Jesse C. Adkins presiding; Williams P. Lemon, clerk.

No session. Adjourned from day to day. Assignment for Friday, August 29: Arraignments—U. S. vs. Dewey Strong, U. S. vs. William Whiting, U. S. vs. Oliver Lee Decatur, U. S. vs. Robert Akins, U. S. vs. James Correia, U. S. vs. Fred L. Thompson, U. S. vs. Thomas T. Elam, Howard E. Bell, Thomas F. Dorsey and Clifton C. Gibbs; U. S. vs. Gustav F. Werner, U. S. vs. Richard I. Gardner, U. S. vs. Leroy Cooper, U. S. vs. Meredith Green and Bertha English, U. S. vs. George Grey, U. S. vs. Thomas R. Watson (two cases), U. S. vs. Willie Jones, U. S. vs. Andrew Brooks, U. S. vs. Bernard Ross and Watson Griffin, U. S. vs. Jerome Jackson, James Green and Arthur Green; U. S. vs. Maria Duffe, U. S. vs. Matthew Novack and Raymond F. Hart, U. S. vs. Carl B. Davis, U. S. vs. Warren Williams, U. S. vs. Roy D. Marcey, U. S. vs. Paul C. Embrey, Carl B. Davis and Morris C. Beck, U. S. vs. Calvin Stonnell, U. S. vs. Kirkwood Holland and Walter J. Pasiuszek, U. S. vs. William Johnson, William Garner and William Powell; U. S. vs. Frederick Hall, U. S. vs. William Bird, U. S. vs. Thomas B. Wood, U. S. vs. Richard Anderson, U. S. vs. Paul Kendrick, U. S. vs. Wilson P. Gibson, U. S. vs. Samuel R. Polid, jr., U. S. vs. Jacob B. Shapiro, U. S. vs. Eugene C. Cynders, U. S. vs. Frederick W. Kalhoun, U. S. vs. Condee Harris, U. S. vs. Buster Buchanan, U. S. vs. William C. Martin, U. S. vs. Pete Martin and John Thomas, U. S. vs. Wilber S. Peters, U. S. vs. Thomas A. O'Donnell, U. S. vs. George F. Brooks, U. S. vs. William A. Parkinson. Sentences—U. S. vs. William Smith, U. S. vs. James Lambert.

LAWSUITS.

No. 78508. W. Clark Noble vs. Cornelia D. B. Calhoun, et al.; damages, $250.000. Atty., Richard L. Merrick.

No. 78509. Sadie Rosenberg vs. Washington Ry. & Elec. Co. et al.; damages, $25,000. Attys., Saul G. Lichtenberg, Wm. R. Lichtenberg.

No. 78510. U. S. A. ex rel. W. J. McCray vs. Secretary Wilbur, &c.; mandamus. Atty., Lewis E. Hoffman.

No. 78511. U. S. A. ex rel. F. W. Leite vs. Secretary Wilbur, &c.; mandamus. Atty., Lewis E. Hoffman.

No. 78512. U. S. A. ex rel. Ida B. Leite vs. Secretary Wilbur; mandamus. Atty., Lewis E. Hoffman.

No. 78513. U. S. A. ex rel. Amelia Lazzarine vs. Secretary Wilbur, &c.; mandamus. Atty., Lewis E. Hoffman.

No. 78514. National City Dairy Co. vs. Columbia Hospital for Women, &c.; account, $3,790. Atty., Dion Birney.

No. 78515. U. S. ex rel. Tracy Loan & Tr. Co. vs. Robert Lucas, &c.; mandamus. Attys., Mathews & Trimble.

No. 78516. Wm. C. Voorhese, &c., vs. Edward Markowitz; damages, $25,000. Attys., R. I. Miller, Cedric P. Johnson, Wm. J. Sullivan.

MECHANICS' LIENS.

No. 13805. Security Finance Corp., assignee District Heating Co., vs. Martha E. Davis; 41 T st. ne.; $684.

No. 13806. Same, assignee E. Shields Co. vs. James T. Tolliver, 1532 6th st. nw.; $600.

No. 13807. Same, assignee National Engineering Co. vs. John B. Moore, 2013 13th st. nw.; $210.

No. 13808. Same, assignee of S. J. Denny Co. vs. August A. Weber, 732 Maryland ave. ne.; $334.

No. 13809. Same, assignee Capitol Heating Co. vs. Panagiates Rousopoulos, 1437 U st. nw.; $400.

No. 13810. Same, assignee of National Decorating Co. vs. David J. Powell, 815 12th st. ne.; $232.

No. 13811. Same, assignee I. S. Littman vs. Jeanette E. Thomas; 346 V st. nw., $165.

No. 13812. Same, assignee Lillian M. Cross vs. Zeb T. and Richie E. Lanier; 1330 G st. se., $282.50.

No. 13813. Same, assignee Penn Improvement & Electric Co. vs. William H and Cousia Rich; 2027 U st. nw., $480.

No. 13814. Same, assignee Thomas Electric Co. vs. Charles E. Kearney; 448 8th st. sw., $180.

No. 13815. Same, assignee Peoples Home Decorating Co. vs. Ida B. Hisley; 1702 Oregon ave. nw., $540.

No. 13816. Same, assignee vs. Cliff Dettner; 1354 North Carolina ave. ne., $135.

No. 13817. Same, assignee National Engineering Co. vs. Emma Younger, Rebecca P. Norton and Lillian E. Norton; 1541 Columbia st. nw., $575.

No. 13818. Same, assignee E. Shields Co. vs. Lloyd L. and Flora M. Lacey; 638 Milwaukee st. se., $356.20.

EQUITY SUITS.

No. 51821. Joseph Freeman vs. Ellen Walsh et al.; partition. Atty., Alfred M. Schwartz.

No. 51822. Phillipina Springman vs. Albert F. Fox, trustee et al.; sale of realty. Atty., C. Clinton James.

No. 51823. Rita Lacuesta vs. Nova Atkins et al.; set aside deed. Attys., I. B. Yochelson, Theodore Saks.

No. 51824. Emma Wise Hunter vs. John Burroughs et al.; partition. Atty., George C. Gertman.

No. 51825. Charles E. Henderson et al. vs. William S. Prout, &c.; sale of realty and reinvestment. Atty., George C. Gertman.

The LOTUS
Chinese-American Restaurant
14th and New York Ave.
Now Open
after complete redecoration. Something new—something you'll like.
Dancing During Lunch, Dinner and Supper
No Cover Charge At Any Time
Dine!—Dance! In This Gorgeous
Oriental Garden
to the lively music of
AL SAKOL and His All-Star Lotus Orchestra

CHANEY, CHARACTER FILM ACTOR, BURIED

"Laugh, Clown, Laugh," Movie Theme Song, Played by Musicians.

WIDOW IS HYSTERICAL

Los Angeles, Aug. 28 (A.P.).—Lon Chaney, who started life as a clown and died at the height of his career as one of the screen's most celebrated character actors, was laid to rest today in the Forest Lawn Cemetery, Glendale. The final chapter in the life story of "the man of a thousand faces" reached dramatic heights, perhaps above those in the film stories that made him famous.

The climax of the drama came when Lieut. Col. H. S. Dyar, United States Marine Corps chaplain, his simple eulogy completed, stepped back from the silver, flower-banked casket and violin and organ began softly the strains of "Laugh, Clown, Laugh"—the title and theme song of one of Chaney's most successful pictures.

The widow, Mrs. Hazel Chaney, to whom Chaney's last request had been to have his set music played at the funeral, collapsed, weeping hysterically. Tears welled in the eyes of friends of Chaney, in attendance. They included men and women whose names are known wherever films are seen, officers of the Marine Corps and down and outers of pictures and other professions, whom Chaney had befriended.

Weeping, at the head of the casket in the midst of the Marine Corps guard of honor, was Sergt. Frank McClouskey, honored for his war exploits with 76 medals. McClouskey, who sells newspapers on Catalina Island, owes his ability to walk to Chaney, who contributed funds for McClouskey's successful operation.

Chaney died Tuesday from a throat infection which became serious after he suffered an attack of pneumonia in New York last spring.

POLICE SAY SPOUSE SHOT PRETTY KILLER

Prosecutor Also Sure Former Mrs. Kirkwood Died by Bullet Man Fired.

HUSBAND HELD SUICIDE

New York, Aug. 28 (N.Y.W.N.S.).—District Attorney George E. Brower declared himself satisfied today that Mrs. Frances Kirkwood Van Clief, the pretty, pouting blonde, who was acquitted two years ago of killing her second husband, was herself killed by her third, Eugene Van Clief.

The two bodies were found Wednesday night in the rooming house Mrs. Van Clief conducted at 412 Putnam avenue, Brooklyn. Because a revolver with four discharged cartridges lay near her hand, police thought Mrs. Van Clief had killed her husband and then committed suicide. Assistant Medical Examiner Gregory Robilard believed, however, that Van Clief did the shooting, ending with a bullet through his own heart.

Moreover, Capt. John J. Ryan said today police had learned definitely that the .38-caliber revolver found with the bodies belonged to Van Clief.

After she was acquitted of killing Dr. Glenn Kirkwood, young veterinarian six years her junior, the then Mrs. Kirkwood declared she was "through" with men, liquor, parties and all the other things which had led to that tragedy. In supposed stories of her life written for newspapers, Mrs. Kirkwood admitted she could not help being "tormented" by jealousy and talked about the "evil pursuit" that dogged her steps and the "cards being stacked against me."

Her own parents announced her marriage to Van Clief last October. She was then 34.

Charles Town Woman Dies.

Charles Town, W. Va., Aug. 28 (Special).—Mrs. Hanna P. Phillips, wife of Edward W. Phillips, died this afternoon in Charles Town Hospital following an operation yesterday. She was 60 years old, and prior to her marriage was a Miss Diehl, daughter of the late Louis Diehl. Surviving in addition to her husband are two daughters and four sons.

Ohio Woman Dies in Capon Bridge.

Capon Bridge, W. Va., Aug. 28 (Special).—Mrs. Isadore Liggett, of Xenia, Ohio, died at the home of a nephew where she had been visiting since spring. Two sisters, one brother survive. Burial was in Wardensville, W. Va.

L. L. PERKINS
I WILL BOND YOU
United States Fidelity & Guaranty Co.
Phone National 0913. Southern Bldg.

Special
ROUND TRIP
Excursions
Aug. 31 and Sept. 14
PHILADELPHIA
Chester & Wilmington
Leave Washington 7:40 A.M.
Returning Same Day
Leave Philadelphia 7:30 P.M.
Leave Chester 7:50 P.M.
Leave Wilmington 8:10 P.M.
ROUND TRIP FARES
To Philadelphia.....$3.50
To Chester.....$3.25
To Wilmington.....$3.00
Ask Ticket Agent About Special Sightseeing Tours

$5 to
NEW YORK
NEWARK, N. J.
and Return
Labor Day
September 1
Tickets good on train leaving Washington 12:25 A.M., Sept. 1. Returning Sept. 1, leave New York, Liberty St., 6:45 P.M.; Newark, Broad St., 6:06 P.M.
Tickets Good in Coaches Only
Ask Ticket Agent About Special Sightseeing Tours
All Time Shown Standard
Baltimore & Ohio

POLICE MOVING JOB COSTS EXCEED BIDS

Efficiency Bureau Charges Already Above $500 of Low Estimates.

ROBB LAUNCHES CHECK

When the United States Bureau of Efficiency learned recently that the low bid submitted by a private contractor for moving the Police Department out of the District Building was $500, it offered to do the job for $160, using trucks and men from various Government departments.

The Bureau of Efficiency got the job, but now District officials are wondering if it would not have been wiser to have let one of the private bidders have the contract. Already the work has cost the District more than the low bid of $500, and the end, it appears, is not yet. And the moving, supposed to have been completed by 8 o'clock last Monday morning, was still progressing steadily last night.

Probably the greatest obstacle to prevent completion of the work on time, and which also sent the cost soaring, was that in the advertisement on which the private bidders and the Bureau of Efficiency figured. No mention was made of several truckloads of lost or stolen property which had been accumulating throughout the ages as the Police Department held it for possible claim by rightful owners.

Another discrepancy between the advertised specifications and the actual work to be done, it was revealed, was that in listing the property to be moved, a large safe was overlooked, making four safes to be moved when only three were advertised.

Assistant Engineer Commissioner H. L. Robb, under whose jurisdiction the work comes, now is tracing back in an attempt to fix responsibility. Whether any difficulty may arise when it comes to paying the increased charges was not known yesterday.

Maj. Robb said that the specifications on which the advertisements were based were drawn up before he took over his present position, and that in his opinion if the work had been given to one of the private bidders, additional payment would have been necessary over the contract price to compensate the movers for the extra and unlisted property.

Girl Dies, Eight Hurt in Crash.

Corpus Christi, Tex., Aug. 28 (A.P.). Miss Ina Norton, 17, was killed and eight others injured last night when a car in which they were riding down an inclined chute at an amusement park plunged from the track.

FILM TIME TABLES

Feature pictures are presented on the following schedules at the theaters named:

Columbia—"The Unholy Three," at 11:10 a. m., 1:14, 3:23, 5:32, 7:41 and 9:50 p. m.

Metropolitan—"Oh, Sailor, Behave," at 11:05 a. m., 12:55, 2:45, 4:30, 6:15, 8:05 and 9:50 p. m.

Palace—"Let's Go Native," at 12 m., 2:20, 4:45, 7:35 and 9:50 p. m. Stage show at 2, 4:25, 7:15 and 9:30 p. m.

Earle—"One Night at Susie's," at 11 a. m., 12:50, 2:40, 4:30, 6:20, 8:10 and 10 p. m.

Fox—"Song o' My Heart," at 11:30 a. m., 1:45, 4, 5:33, 7:48 and 10:03 p. m. Stage show at 1:07, 3:22, 7:10 and 9:25 p. m.

R-K-O-Keith's—"Dixiana," at 10:30 a. m., 12:30, 3, 5, 7 and 9 p. m.

Tivoli—"The Sap From Syracuse," at 2:30, 4:15, 6:05, 7:50 and 9:40 p. m.

Ambassador—"Sunny Side Up," at 5, 7:10 and 9:20 p. m.

LURAY CAVERNS by BUS
And the Proposed Shenandoah National Park May Be Seen in One Day
Round Trip to Luray $6.00
Buses leave daily, 9th St. and Pa. Ave. (Bus Terminal), 7:30 a. m., 2:30 p. m. Intermediate stations, Warrenton, Sperryville, Panorama and Skland Resorts.
Buses Chartered for Special Tours.
Washington-Luray Bus Line
Nat. 9403. Georgia 3732.

MT. VERNON
STEAMER
Charles Macalester
Under U. S. Government inspection
Leaves Seventh St. Wharf Daily
10 A.M. and 2:30 P.M.
Round Trip, 85c
Admission, 25c
Cafe and Lunch Counter on Steamer
Mount Vernon Not Open on Sundays

ALL EXPENSE TOUR
WASHINGTON to BALTIMORE
BY BOAT AND RAIL
$12.12 Round Trip
Follow the pioneers through the historically interesting country, 320 miles of delightful cruising down the Potomac, up the Chesapeake Bay—return by fast Pennsylvania R. R. trains.
Two nights and a day on water. First-class accommodations, excellent meals, congenial people. Modern steamers Dorchester and Talbot.
Leave 7th St. Wharf Mon., Wed. and Sat., 4:00 p. m. (STANDARD TIME). Minimum cost, $12.12 per person.
All information, literature, &c., at Pa. R. R. City Ticket Office, 513 14th st. nw., or Agent's Office, 7th St. Wharf
BALTO. & VA. STEAMBOAT CO.
Phone NAtional 9140

Ride a City Cab
DECATUR
6100
Anywhere In The City Proper
35¢

SEE
"America's Gorgeous Grotto"
SHENANDOAH CAVERNS
An Ideal Trip
Over the Week-End
and
LABOR DAY
In the heart of the famous Shenandoah Valley. Scenery unsurpassed. World's finest electrically illuminated caverns. Open at all times.
Reached by Bus, Train, Auto
On the Lee-Jackson Highway—45 miles south of Winchester, Va.—Modern Hotel — Attractive camping grounds.

AMUSEMENTS

National Fellowship Club
DANCES
Wednesdays—Saturdays
9 to 12 P. M.—50c
COOLING FANS
Washington Auditorium
19th & E Sts. N.W.
Let's get acquainted.

THE SUSQUEHANNA
1430 W St. N.W.
3 Rooms, Kitchen, and Bath, $40.00

AMUSEMENTS.

BEGINNING TODAY
WARNER BROS. EARLE
SCIENTIFICALLY COOLED BY REFRIGERATED AIR
Just A LOVE CHEAT!
—But Her Daring Love Sacrifice Was a Small Price to Pay for Her Sweetheart!
BILLIE DOVE—DOUGLAS FAIRBANKS Jr.
—in—
A First National and Vitaphone Production
ONE NIGHT AT SUSIES
The Intense Vital Drama of a Girl Who Learned That Loving Was Giving... and Gave Her All for the Man She Loved!
GREATER THAN "SWEETHEARTS AND WIVES"
Added Attractions
Charles Ruggles in "Hot Air Merchant"
Looney Karlson Komedy
Vitaphone Variety—News
New PRICES
EFFECTIVE BOTH HOUSES
11 P.M. ANY SEAT 25¢
Matinee 1 to 6 P.M.
BALCONY 25¢
ORCHESTRA 35¢
6 P.M. to Closing
BALCONY 35¢
ORCHESTRA 50¢
Except Sundays & Holidays

WARNER BROS. METROPOLITAN
SCIENTIFICALLY COOLED BY REFRIGERATED AIR
BEGINNING TODAY
Fighting! Loving! Scrapping!
—TWO LOOSE NUTS—
OLSEN & JOHNSON
—IN—
"OH SAILOR BEHAVE"
A Warner Bros. & Vitaphone Comedy
World's Nuttiest Clowns... Cuckoo-est Story... Goofy Madness... Result Greatest Laugh Comedy of All Time!
—with—
IRENE DELROY—CHARLES KING—LOTTI LODER
Added Attractions
James J. Corbett
Damon Runyon
DeWolf Hopper
Mark Hellinger
in "AT ROUND TABLE."
"Bosses Orders" Graham McNamee News

AMUSEMENTS AMUSEMENTS

Here Is A Program of Entertainment—the GREATEST in the history of Washington
To Handle the Capacity Crowds
The Fox will run FIVE DE LUXE SHOWS Friday and Saturday—doors open 10:30 a. m.—last feature at 10:10 p. m.
JOHN McCORMACK
the world's most famous tenor, in
"Song O' My Heart"
—AND—
He Sings Eleven Songs
in this beautiful Fox Movietone Romance—a concert in itself—at the regular admission prices of this theater.
We Proudly Present—
BOB WEST
Working Wonders at the Wurlitzer
Welcome Back—
Eddie PEABODY
The Banjo King
as Master of Ceremonies
and
FANCHON & MARCO'S "SUNSHINE" IDEA
BENNETT BROS.—RALPH WALLY
BARTON & YOUNG
LANGAN & SELBY
SUNAIST BEAUTIES
The New Season Starts
Starts TODAY
FOX
AT FOURTEENTH
Fox Movietone News

R-K-O KEITH'S
Starting Tomorrow!
AT 10:30 A. M.
THE DRAMATIC SENSATION OF THE TALKING SCREEN
Once a Generation There Lives an Actress Endowed With Breath-Taking Beauty . . . Unsurpassed Personal Charm and Genius for Dramatic Characterization, including All the Lights and Shades of Comedy . . . Romance . . . and Stark Tragedy. Such is Claudette Colbert.

"MANSLAUGHTER"
A Paramount Picture
with
CLAUDETTE COLBERT and FREDRIC MARCH

—LAST TIMES TODAY—"DIXIANA"

LOEW'S PALACE
F ST. at 13TH
NOW PLAYING
JACK OAKIE
IN
"LETS GO NATIVE"
ON THE STAGE
"UNDERSEA BALLET"
STARTS TOMORROW
BUSTER KEATON
IN
"DOUGHBOYS"

LOEW'S COLUMBIA
F ST. at 13TH
METRO-GOLDWYN-MAYER PICTURE
LAST DAY
LON CHANEY
IN
"THE UNHOLY 3"
STARTS TOMORROW
GRETA
GARBO
IN
"ROMANCE"

WASHINGTON—TWO DAYS
MONDAY SEPT. 1 TUESDAY SEPT. 2
CAMP MEIG'S SHOWGROUND
SELLS-FLOTO CIRCUS PRESENTS
TOM MIX AND TONY
TWICE DAILY 2-8 P.M.
DOORS OPEN 1-7 P.M.
AT EVERY PERFORMANCE
Seat Sale Opens Friday at American Automobile Association, Mills Bldg.

GAYETY THEATRE
9th & F Sts. Phone District 9324
MUTUAL BURLESK
ED DALEY'S
"BROADWAY SCANDALS"

BABY SHOW
TODAY 4 P. M.
SEASIDE
CHESAPEAKE BEACH
TRAINS LEAVE DISTRICT LINE
10:20, 2:30, 5:30, 8:45

Operated for Your Fun
FREE ADMISSION
GLEN ECHO
AMUSEMENT PARK
Today—Tomorrow—Always

POST WANT ADS PAY

MERGER STATEMENT DENIED BY CARRY CO.

Officials Admit Deal With Chicago Ice Cream Firm Is Under Way.

BANK GROUP WILL MEET

By THOMAS M. CAHILL.

Although officials of the Carry Ice Cream Co. of this city deny that negotiations have concluded, news dispatches last night from Chicago, headquarters of Beatrice Creamery Co., announced the latter had acquired the local company and Maryland Creamery Co., of Baltimore. Officials of the Carry company said that terms of the transaction, whether cash or exchange of stock, had not been decided and that if the company was sold, it would continue to operate under local management.

Dispatches stated, further that application will be made to the New York Stock Exchange to list 19,057 additional shares of preferred and 58,648 additional shares of common stock in connection with these and other acquisitions.

The Carry Ice Cream Co. was established May 18, 1918, to manufacture ice cream and ice, serving Washington and nearby Maryland and Virginia territory. Its plant and headquarters are located at Thirteenth and D streets southeast. Officers of the company are Ernest H. Daniel, president; Samuel C. Redmond, vice president and secretary; Walter E. Carter, treasurer. These with Charles E. Pledger form the board of directors.

Beatrice Creamery Data.

Beatrice Creamery Co. is one of the largest butter making concerns in the world and the third largest in the making of dairy products, it having expanded into ice and ice cream manufacture in recent years. Its oldest subsidiary was organized in 1909 and the company has grown steadily.

The common stock of the company is listed on the New York Stock Exchange and sold around 84 yesterday. It is paying $4 cash dividends annually and net earnings available for common stock for the six months ended August 31 will be approximately $6 per share, showing a considerable increase above 1929. The company's preferred stock is also listed on the New York Stock Exchange and is selling around 106.

Telephone operating revenues for July amounted to $1,173,561, the report of operations of the Chesapeake & Potomac Telephone Co. of Baltimore, just filed with the Maryland Public Service Commission, shows. Expenses during the month were $947,382, making net revenues $226,179. This was a decrease of $48,184 from the net revenues for June.

Albert E. Pierce Co. Aid.

Charles Emmett Bradley, formerly an official in the corporate research department of the Guaranty Trust Co. of New York and assistant trade commissioner in Washington, has been elected vice president of Albert E. Pierce & Co., national investment security organization. Mr. Bradley joined the organization in June, 1929, and has been in charge of national wholesale distribution with offices in Chicago. In this capacity he will be succeeded by A. R. Hughes, assisted by R. H. Ennis.

The women's committee of Washington Chapter, American Institute of Banking, will hold its annual dinner, September 6, at the Roosevelt Hotel, all bank women of Washington being invited to attend. The dinner will be at 6:30 o'clock and will be preceded by a half hour's reception.

Miss Mildred C. Woodcock, American Security & Trust Co., chairman of the committee, will preside and Mrs. Anne T. Renshaw, president of the Anne Tillery School of Expression, is the principal speaker, others being Raymond B. Dickey, instructor in law for the local institute; T. Hunton Leith, Security Savings & Commercial Bank, institution national councilman; Frank M. Perley, American Security & Trust Co., president of Washington Chapter, and Aubrey O. Dooley, Federal-American National Bank, first vice president and chairman of the educational committee.

Auditor Raymond G. Marx, Riggs National Bank, will return from his vacational trip along the Jersey coast after Labor Day.

Vice President William M. Seay, of the Federal-American Co., is back at his desk after a three weeks' vacation at Virginia Beach and nearby points.

FOREIGN BONDS.

French Govt. 4s, 1917	40½
French Govt. 5s, 1931	46⅛
French Loan Prem. 5s, 1920	53½
French Loan 5s, 1926	40⅝
French Loan Prem. 6s, 1920	40½
Belgian Premium 6s	29
Belgian Restoration 8s	27⅝
British War Loan 5s	107½
British Victory 4s	436
Italian War Loan 5s	43

ADVICE ON INVESTMENTS

By CHARLES W. STORM.

In making inquiries address Charles W. Storm, financial department of The Washington Post, and inclose a self-addressed stamped envelope for reply.

Martin Motor Truck Corporation.

C. L. C.—Will you kindly send information and whether it would be wise to buy options on shares in Martin Motor Truck Corporation? Also I would like to know where I could get books on investments, or if there are schools teaching that subject?

Answer—Martin Motor Truck Corporation is only in the formative stage. If you are desirous of taking a gambling chance through purchasing this stock, you may do so, but until such time as the company becomes a going concern and some definite information is available as to earnings, assets, and liabilities and actual or prospective dividends, you will never buy options on this stock on the advice or recommendation of the writer of this column.

Standard books on investments include the "Fundamentals of Investment," by Rice; "The Work of Wall Street," by Pratt, and "The Stock Market," by Huebner. They may be bought from Barron's Book Department, 32 Kilby street, Boston, Mass. The Alexander Hamilton Institute, of New York City, conducts a course on investments.

Photomaton.

A. B.—Kindly give me some facts about Photomaton stock.

Answer—Company has an authorized and outstanding issue of $425,000 8 per cent cumulative preferred stock, $100 par, 20,000 shares of class "A" no-par stock and 211,250 shares class "B," no-par, authorized. Preferred has preference as to assets and cumulative dividends up to $8 per annum, over both class "A" and class "B" stocks. No dividends paid on any of the issues to date. Accumulated unpaid preferred dividends on May 1, 1930, amounted to $136,239. Class "A" has sole voting power. Class "B" stock listed on New York Produce Exchange. Regarded as extremely speculative. Company reported for year ended December 31, 1929, net loss of $413,562, or a deficit of $1.59 a share on combined class "A" and "B" common stock, compared with net income of $497,447, or $2.41 a share in 1928.

Warner Bros. Pictures.

H. C. G.—Will you be good enough to give me what information you can on Warner Bros. Pictures? It seems that the passing of their dividend was a great surprise to everyone, as the consensus of opinion is that it was not necessary. I own quite a number of shares of this company.

Answer—Program of new financing lately announced will furnish sufficient funds to provide for liquidation of bank indebtedness, and for completion of company's expansion program. Approximately $15,100,000 will be secured through sale to common stockholders of one additional share at $30 for each four shares held. Offering has been underwritten by Hayden, Stone & Co. and Goldman, Sachs & Co., while a representative of the former banking house has been added to the board.

It seems probable that, in order to insure successful placement of the new shares, concerted action will be taken to advance the price of the stock to a level above that currently prevailing. While obviously a speculation of the most radical type, retention for the time being of commitments entered into at higher levels would appear to be advisable.

Electric Storage Battery pays $5 annually instead of $2.50, which the types made it appear in this column recently.

American Steel Foundries.

J. W.—Please advise me about American Steel Foundries, selling at $37 and paying $3. Is it a safe and sound investment?

Answer—With earnings lower so far in 1930 and some of company's business dependent upon depressed divisions of railroad equipment industry, full year returns, it is anticipated, will make relatively poor comparison with 1929. Therefore there appears little justification for near-term price advance of wide scope in the common, and it would appear to be advisable to delay new purchases. Present holdings offer high yield and the probability of eventual appreciation, consequently retention seems advisable for any one willing to disregard near-term fluctuations. In any event, stock is not to be regarded as a "safe and sound" investment.

Parmelee Transportation.

I. J.—I bought 100 shares of Parmelee Transportation at $12. What is the outlook for this company?

Answer—Net income of Parmelee Transportation Co. for year ended December 31, 1929, was $1,262,400, equal to $4.40 per common share. These figures compared with $1,061,768, or $3.54 a share, in 1928. Earnings for six months of 1930 not yet published. Net before taxes for first quarter was $173,657, or 58 cents per share. Recently stated that earnings for June quarter, when published, will equal those for March quarter.

However, company on August 15, last, cut the dividend to 5 cents a share monthly, comparing with former payment of 12½ cents monthly, or $1.50 per year. On this account, stock looks much less attractive, from an investment viewpoint than previously.

Illinois Man Heads Union Veterans' Sons

Cincinnati, Ohio, Aug. 28 (A.P.).—Allen C. Holbrook, of Dwight, Ill., was elected commander in chief of the Sons of Union Veterans at the annual election today, succeeding Theodore C. Caseau, of Rochester, N. Y.

Other officers elected were R. J. Hill, of Denver, senior vice commander; Frank C. Houston, of Knightstown, Ind., junior vice commander; Fred J. Hansen, of Weehawken, N. J.; A. A. Bronsdon, of Baldwinsville, Mass., and James M. Hughes, jr., of Cincinnati, counsel in chief, and Horace H. Hanners, of Reading, Pa., secretary-treasurer.

DAILY COTTON MARKET.

New York, Aug. 28.

PORT MOVEMENT.

	Mid.	Receipts.	Exports.	Stock.
N. Orleans	11.18	1,997	1,424	207,483
Galveston	10.93	2,945	.....	109,570
Mobile	10.66	347	.....	10,753
Savannah	10.81	6,253	.....	144,985
Charleston	.....	784	.....	45,387
Wilmington	.....	.....	.....	1,882
Norfolk	11.56	.....	.....	44,370
Baltimore	.....	.....	.....	50
New York	11.70	.....	.....	37,048
Boston	.....	.....	.....	3,500
Houston	10.90	8,861	1,971	317,218
C. Christi	.....	10,637	10,316	182,774
Minor ports	.....	.....	.....	18,277
Total today	.....	30,950	13,714	1,630,676
Total week	.....	108,645	34,663	.....
Tot. season	.....	852,384	227,961	.....

Sales—Memphis, 4,102; Galveston, 550; Mobile, 403; Savannah, 2,776; Houston, 8,292; total today, 16,709.

INTERIOR MOVEMENT.

	Mid.	Receipts.	Shipm'ts.	Stock.
Memphis	10.40	355	899	130,913
Augusta	10.69	1,133	1,523	53,173
St. Louis	.....	102	200	2,142
Fort Worth	10.40	.....	.....	.....
Little Rock	10.40	.....	.....	5,710
Atlanta	11.20	.....	.....	.....
Dallas	11.25	.....	.....	.....
Monts'mery	10.25	.....	.....	.....
Total today	.....	2,180	2,624	191,941

Sales—Memphis, 841; Augusta, 354; Fort Worth, 384; Little Rock, 132; Dallas, 8,574; Montgomery, 245; total today, 10,279.

NEW YORK MONEY MARKET.

New York, Aug. 28 (A.P.).—Call money steady, 2 per cent all day. Time loans, steady; 30 days, 2@2¼; 60 days, 2¼@2⅛; 90 days 2¼@2¾; 4 months, 2¾@3; 5-6 months, 3.

Prime commercial paper, 3@3¼.

Bankers' acceptances unchanged.

Bar silver, 35½.

COTTONSEED OIL MARKET.

New York, Aug. 28 (A.P.).—COTTONSEED OIL—Prime crude, 6.75; prime summer yellow, spot, old, 8.35; September, 8.37; October, 8.42; December, 8.35; new, December, 7.71; January, 7.73; March, 7.97.

Daily Market Background

Complete Summary of Investment Data Compiled on Exchange Days for The Post by Standard Statistics Co., Inc.

New York, Aug. 28 (N.Y.W.N.S.).

Aircraft.

AVIATION CORPORATION OF THE AMERICAS proposes consolidation of East and West Coast South American mail routes to United States.

Apparel.

REAL SILK HOSIERY MILLS currently operating at capacity.

Automobile Tires, Rubber Goods, &c.

GOODYEAR TIRE & RUBBER to cut sales and office salaries 10 per cent.

Building, Real Estate and Related Lines.

YALE & TOWNE MANUFACTURING cuts quarterly common dividend to 50 cents from $1.

Electrical Equipment.

JEFFERSON ELECTRIC cuts quarterly dividend to 50 cents from 75 cents.

Sugar.

REFINED SUGAR price raised 10 points to 4.45 cents a pound by American Sugar, National Sugar Refining and others.

Household Products.

COLGATE-PALMOLIVE-PEET reported negotiating for acquisition of Kirkman & Son, Brooklyn soapmaker.

Miscellaneous.

AMERICAN HOME PRODUCTS share earnings, first half year, $2.59 vs. $2.67. ARMSTRONG CORK cuts quarterly dividend to 25 cents from 50 cents. CARMAN & CO. June quarter class B share earnings 71 cents vs. 96 cents; six months, $1.35 vs. $1.97. CONSOLIDATED LAUNDRIES resumes common dividends with 25-cent quarterly payment. ONTARIO MANUFACTURING omits 50-cent quarterly common dividend.

Oil.

PURE OIL AND HICKOK OIL plan $15,000,000 improvements, beside $5,000,000 Toledo refinery. TEXON OIL & LAND extra $3 with regular quarterly 25-cent common dividend.

Radio, &c.

COLUMBIA GRAPHOPHONE, LTD., 1930 fiscal year ordinary share earnings, $1.06 vs. $1.10. CROSLEY RADIO currently producing between 1,700 and 2,000 sets daily, nearly double last month's output.

Railroads.

REDUCED GRAIN RATES effective date postponed from October 1 to January 1, 1931. ATCHISON, TOPEKA & SANTA FE president estimates recent grain reductions will lower revenues over $2,500,000 annually and will not be compensated for by class rate increases. BANGOR & AROOSTOOK 39,700 common shares, 28 per cent of outstanding held by Lee, Higginson & Co. BUFFALO, ROCHESTER & PITTSBURGH July net operating income off 20 per cent; seven months, 32 per cent below year ago. BUFFALO & SUSQUEHANNA July net operating income $39,975 vs. $10,543 year ago; seven months, $230,439 vs. $211,439. CHICAGO, ROCK ISLAND & PACIFIC July surplus, after charges, off 22 per cent; seven months, 38 per cent below year ago. GREEN BAY & WESTERN July net operating income off 73 per cent; seven months, 3.7 per cent below year ago. ILLINOIS CENTRAL July net operating income off 11 per cent; seven months, 21 per cent below year ago. LOUISVILLE & NASHVILLE July net operating income off 47 per cent; seven months, 36 per cent below year ago. MAINE CENTRAL July net operating income off 30 per cent; seven months, 11 per cent below year ago; 30,817 common share, 25.6 per cent of outstanding, held by Lee, Higginson & Co. PENNSYLVANIA, including West Jersey & Sea Shore, July net operating income off 38 per cent; seven months, 32 per cent below year ago. WESTERN MARYLAND July net operating income off 3.9 per cent; seven months, 4.1 per cent above year ago.

Utilities.

DOMESTIC ELECTRICITY output, week to August 23, slightly above week before, 2.8 per cent under like 1929 week, 6 per cent over 1928 week. ALABAMA POWER net after preferred dividends, 12 months to July 31, 15 per cent below year ago. ASSOCIATED TELEPHONE UTILITIES stations served by system up 72,010 in first half to 449,900; greatest growth around Los Angeles. BARCELONA TRACTION, LIGHT & POWER July balance, after charges, before depreciation, interest and amortization, up 13 per cent; seven months, up 6.9 per cent. CONSUMERS POWER net after preferred dividends, 12 months to July 31, up 2.7 per cent. EASTERN UTILITIES ASSOCIATES SYSTEM balance after subsidiaries preferred dividends 12 months to July 31, up 4.7 per cent. NEW YORK TELEPHONE authorizes additional $5,878,340 for new construction. NIAGARA & HUDSON July balance, before dividends, off 20 per cent; seven months, off 2.4 per cent. PACIFIC GAS & ELECTRIC, San Francisco voters reject bond issue proposed to finance purchase of local distributing systems of company and great Western Power of California. PUGET SOUND POWER & LIGHT July net, after taxes, up 18 per cent; 12 months, 8.7 per cent over year ago. TENNESSEE ELECTRIC POWER net, after preferred dividends, 12 months to July 31, up 11.6 per cent.

Big Silk Company Files Petition in Bankruptcy

New York, Aug. 28 (A.P.).—A voluntary petition in bankruptcy was filed in Federal Court today by the Amalgamated Silk Corporation, one of the largest silk factories in the country. It is incorporated in Delaware and has offices on Park avenue.

The petition said the directors held a meeting today and decided the corporation is unable to pay its debts. They thereupon voted to file a petition in bankruptcy, calling for the appointment of a receiver, the liquidation of assets and the winding up of the corporaton's affairs. The petition, signed by B. H. Noble, secretary, contains no schedule or estimate of assets and liabilities. These will be filed later.

Rheumatism?

Quick relief from rheumatic pains without harm:

To relieve the worst rheumatic pain is a very easy matter. Bayer Aspirin will do it every time! It's something you can always take. *Genuine Aspirin tablets are harmless.* Look for the Bayer Cross on each tablet.

BAYER ASPIRIN

4 Rooms, Kitchen and Bath, $57.50
CAMBRIA-MAJESTIC
1324 Euclid St. N.W.

MOTT MOTORS, Inc.
"HUPMOBILE!"
Better Used Cars
1520 14th St. N. W.
DECATUR 4341

Enter the HANAN "About Town" Oxford

$12.50

So light you're hardly conscious of it. Yet there's a world of strength built into it. Patterned on conservative lines with French cord tip. Selected black or brown calfskin.

Direct Elevators to the Men's Shoe Shop—Second Floor

THE HECHT CO.
"F Street at Seventh"
National 5100

410 11th St. N.E.
4 Rooms, Kitchen, Bath and Porch, $40

Now . . . at The Hecht Co. . . . Sale!

HEAT-PROOF TABLE PADS

40% OFF regular prices

Heat and moisture proof. Washable surface backed with billiard felt. Protect and prolong the life of your table.

For Round Tables Up to 45 inches in diameter **$4.44**

For Oblong Tables up to 48x65 inches **$5.93**

Other sizes proportionately low priced.

Bring your table measurements . . . or phone National 5100 for pattern
Fifth Floor, The Hecht Co.

THE HECHT CO.
"F Street at Seventh" *National 5100*

ASK US THE WAY

If you would like information about the best route to follow on any trip you plan this autumn, write "Standard" Touring Service, 26 Broadway, New York City. Tell us the point you want to reach and we shall furnish you with the latest information on road conditions. There is no cost, and no obligation.

DRIVING'S no fun on crowded highways with a sluggish motor. On a happy holiday you want to be able to slow down and speed up at will—without a lot of gear shifting. You want to be able to take the lead and hold it . . . you want extra reserves of knockless power to meet any emergency of the road.

That's why over Labor Day—or on any other day—you want your tank filled with ESSO, the Giant Power Fuel. ESSO will take the "labor" out of Labor Day driving because it's more powerful than any gasoline . . . gives no knocks . . . and puts new pep in any motor.

There is no substitute for ESSO. The most powerful motor fuel sold in Washington, its base stock is the finest, especially-prepared gasoline that the Standard Oil Company of New Jersey can manufacture. To that finer stock is added Ethyl fluid, the most effective anti-knock ingredient known to science.

Fill your tank with ESSO and your motor will tell you, in the first five minutes of driving, why a recent traffic check proved that ESSO is more popular than any other motor fuel or gasoline sold in Washington—"Standard" dealers and service stations everywhere.

Esso
TRADE MARK REG. U.S. PAT. OFF.

STANDARD OIL COMPANY OF NEW JERSEY

ETHYL

THE GIANT POWER FUEL

More powerful than any gasoline and costs no more by the mile

WORK ON BRIDGE

CONTRACT BRIDGE.

Many players are apt to become restive and try for slams by bidding four No Trumps on powerful hands which do not count the 27 which is conservatively required for bids of that character. It is better to occasionally make a slam without bidding for it, than to bid four and make only three-odd.

A corerspondent recently sent me the following South hand and asked me if I would bid four with it; upon receiving my answer in the negative, he sent me the distribution of the 52 cards:

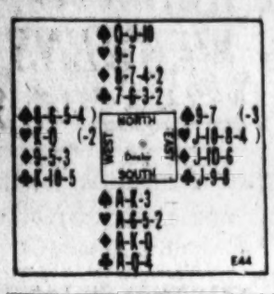

He said that he held the South hand; and with a count of 26, every suit safely stopped by its Ace, and four cards in the only suit not stopped at least twice, he was sorely tempted, but remembered the precept "not less than 27" and was glad that he did when he saw his dummy and found that although it was not a "bust" it required his best ingenuity to make even a nine-trick contract.

West led a Spade; and Declarer, appreciating that a dummy entry would be more valuable later on, overtook with South's Ace. He saw that successful Club finesse would give him the game; and that a less probable 3—3 division of the adverse Diamonds would produce the same result. It could do not harm to find out first whether the Diamonds would break, so he led three rounds of that suit and was relieved when both adversaries followed each time. North then was placed in the lead with a Spade to cash his thirteenth Diamond and the fate of the Club finesse became quite immaterial.

(Copyright, 1930.)

Uncle Sam's Home Hints

CARE OF FRUITS AND VEGETABLES.

(Bureau of Home Economics.)

Heat and cold, light, and loss or absorption of moisture have other effects on food spoilage besides those connected with growth of bacteria, yeasts and molds.

Many fresh fruits ripen so rapidly, even at ordinary room temperature, that they soon pass their prime, as everybody knows from the mealy apples often found in the dish on the sideboard. Nuts and other fat foods become rancid more quickly if stored in a warm, rather than a cool, place. On the other hand, temperatures as low as freezing ruins both texture and flavor of some foods. Frozen potatoes, for example, are watery and have an unpleasant sweetish flavor.

Light also hastens the ripening of fresh fruit and vegetables. Various canned and dried products seem to keep their attractive color longer in light-proof containers, and the quality of table oils and fats is affected by light as well as heat.

Too great circulation of air over foods may injure them. For instance, lettuce and other succulent vegetables become wilted by evaporation, while crackers and cookies lose their crispness by absorbing moisture from the air. In other words, moist foods often need to be protected from drying out and dry foods from becoming moist. The wrappers and containers in which many commercial food products are marketed prevent such changes very effectively and suggest good practices to the housekeeper.

RADIO PROGRAMS

FRIDAY, AUGUST 29.
LOCAL STATIONS.
(Eastern Standard Time.)

WRC—National Broadcasting Co.
(316 Meters, 950 Kilocycles.)

8:45 a. m.—Health Exercises.
9:15 a. m.—Morning Devotions.
9:30 a. m.—Rhesrio.
10:00 a. m.—Phil Cook.
10:15 a. m.—Morning Melodies.
11:00 a. m.—Hits and Bits.
12:00 m.—National Home Hour.
10:00 a. m.—U. S. Army Band.
10:30 a. m.—Blue Streaks.
10:45 a. m.—Los Argentinos.
11:00 a. m.—Program.
11:15 a. m.—Luncheon Ensemble.
11:30 a. m.—Organ Melodies.
12:00 (noon)—Retail Food Market Review.
12:00 p. m.—Palais d'Or Orchestra.
12:45 p. m.—National Farm Hour.
1:30 p. m.—Organ Recital.
2:00 p. m.—Chicago Serenade.
2:00 p. m.—U. S. Army Band.
2:30 p. m.—Dancing Melodies.
4:00 p. m.—Lady Next Door.
4:30 p. m.—Tea Timers.
5:00 p. m.—Black and Gold Orchestra.
5:30 p. m.—News Flashes.
5:45 p. m.—Uncle Abe and David.
6:00 p. m.—Amos 'n' Andy.
6:15 p. m.—Arcadie Birkenholz, violinist.
6:30 p. m.—Phil Cook.
6:45 p. m.—Rise of the Goldbergs.
7:00 p. m.—Cities Service Orchestra and Cavaliers.
8:00 p. m.—Eskimos.
8:30 p. m.—Big Guns.
9:00 p. m.—Underneath the Southern Stars.
9:30 p. m.—R-K-O Program.
10:00 p. m.—Vincent Lopez Orchestra.
10:15 p. m.—Slumber Music.
11:01 p. m.—Wayne King Orchestra.
11:30 p. m.—Palais d'Or Orchestra.

WMAL—Columbia Broadcasting System.
(473.9 Meters, 630 Kilocycles.)

8:00 a. m.—Something for Every One.
8:30 a. m.—Morning Moods.
9:00 a. m.—Week-Enders.
9:30 a. m.—Opening the Morning's Mail.
10:00 a. m.—Helen Chase.
10:15 a. m.—Cooking Demonstrations.
10:45 a. m.—Fifth Avenue Fashions.
11:00 a. m.—Revue.
11:30 a. m.—Dance Music.
12:00 (noon)—Lotus Orchestra.
12:30 p. m.—Barclay Orchestra.
1:00 p. m.—Rhythm Ramblers.
1:30 p. m.—Artists' Recital.
2:00 p. m.—Ensemble.
2:30 p. m.—Today in History.
2:32 p. m.—Nature Club.
2:45 p. m.—"Mental Hygiene," Dr. William A. White.
3:00 p. m.—Light Opera Gems.
3:30 p. m.—Thirty-Minute Men.
4:00 p. m.—With Uncle Sam's Naturalists.
4:10 p. m.—Dance Music.
4:45 p. m.—Aunt Zelena.
5:00 p. m.—Topics in the World of Sports," by Kirk C. Miller.
5:15 p. m.—Dance Music.
5:30 p. m.—Orange Crush Hour.
5:45 p. m.—Civic Talk.
6:00 p. m.—Crockett Mountaineers.
6:15 p. m.—News Flashes.
6:30 p. m.—Evangeline Adams, astrologer.
6:45 p. m.—A. A. A. Radiologue.
7:00 p. m.—At Home With Jimmie and Jane.
7:30 p. m.—U. S. Army Band Concert.
8:00 p. m.—Adventures of Mary and Bob.
8:00 p. m.—Male Chorus.
8:15 p. m.—"Educational Talk on Optometry," by M. Luther Dicus.
9:30 p. m.—Fast Freight.
10:00 p. m.—Herb Gordon Orchestra.
10:30 p. m.—Will Osborne Orchestra.
11:00 p. m.—Cotton Club Band.
11:30 p. m.—Nocturne.

WOL—American Broadcasting Co.
(229 Meters, 1,310 Kilocycles.)

7:30 p. m.—Musical Clock.
8:00 a. m.—Birthdays.
8:10 a. m.—Musical Clock.
10:00 a. m.—Peggy Clarke's Daily Chat.
10:15 a. m.—Musical Program.
11:00 a. m.—Beauty Talk.
11:15 a. m.—Musical Program.
11:30 a. m.—Previews of Coming Attractions.
12:00 (noon)—Luncheon Music.
2:00 p. m.—Sports Hour.
5:00 p. m.—Tea Timers.
5:30 p. m.—Sportorial.
5:45 p. m.—Tom and Jerry.
6:00 p. m.—Dinner Music.
6:30 p. m.—Apres La Guerre.
6:45 p. m.—Myrtle Barnes, soprano.
7:00 p. m.—Kohala Melody Boys.
7:20 p. m.—News Flashes.

WJSV—Independent Publishing Co.
(265 Meters, 1,460 Kilocycles.)

9:00 a. m.—Down South in Dixie.
9:10 a. m.—Weather Man.
9:15 a. m.—Jaunts.
9:30 a. m.—Menu.
9:40 a. m.—Our Creed for Today.
10:00 p. m.—Candy Party.
11:00 a. m.—Gospel Song Service.
11:30 a. m.—Going Through Maryland.
12:00 p. m.—Happy Valley Farmers.
12:26 p. m.—Farm Chat.
2:00 p. m.—Afternoon Musicale.
2:15 p. m.—Bob Merchant.
3:30 p. m.—Afternoon Musicale.
4:00 p. m.—Robert Downing Presentation.
4:30 p. m.—Wander Children's Hour.
5:00 p. m.—Science and History.
6:15 p. m.—Down the Highway.
6:00 p. m.—Musical Interlude.
6:30 p. m.—News Flashes.
6:40 p. m.—Classified Program.

Friday Features.

9:15 a. m. (WRC)—National Home Hour.

2:45 p. m. (WMAL)—Talk by Dr. William A. White.

4 p. m. (WJSV)—Robert Downing Players.

6:15 p. m. (WRC)—Arcadie Birkenholz, violinist.

7 p. m. (WRC)—Jessica Dragonette and Cities Service Cavaliers.

9 p. m. (WRC)—Underneath Southern Stars.

9:30 p. m. (WMAL)—Male quartet with organist.

10:15 p. m. (WRC)—Slumber Music—French compositions.

7:00 p. m.—Police Bulletin.
7:31 p. m.—U. S. Army Band.
8:00 p. m.—Jubilee Singers.
9:00 p. m.—Uncle Tom and His Hired Help.
9:30 p. m.—Gondoliers.
10:00 p. m.—Song Story.
10:15 p. m.—Thelma Schilling.
10:30 p. m.—Serenaders.

CHAIN PROGRAMS.
(Associated Press.)

Programs in Eastern standard time P. M. unless otherwise indicated.

454.3—WEAF New York—660 (NBC Chain).

5:45—Uncle Abe and David.
6:00—Scores; Ramblers.
6:15—Arcadie Birkenholz, violin.
6:30—Welcome Lewis.
7:00—Orchestra and Cavaliers.
8:00—Eskimos.
8:30—Big Guns.
10:00—Lopez Orchestra.
10:15—Uncle Abe and David.
11:00—Dance Hour.

348.6—WABC New York—860 (CBS Chain).

6:30—Evangeline Adams.
6:45—Fashion Plates.
7:45—Leviton Orchestra.
7:00—The Nitwits.
7:30—Army Band.
8:00—Story Hour.
9:00—Male Chorus.
9:30—Fast Freight.
10:00—Observer.
10:10—Lown's Orchestra.
10:15—Heywood Broun.
10:30—Osborne's Orchestra.
11:00—Ellington's Band.
11:30—Esther Leaf, organist.

394.5—WJZ New York—760 (NBC Chain).

8:45—Floyd Gibbons.
9:00—Amos 'n' Andy.
9:15—Golf.
9:30—Phil Cook.
9:45—Rise of the Goldbergs.
10:00—Secrets; Pickard Family.
7:30—Morgan Trio.
7:45—Folk Songs.
8:00—Louis Conrad.
8:30—Orchestra and Mixed Chorus.
9:00—Quakers.
9:30—Jolly Roger.
10:00—Music Drama.
10:30—Slumber Music.
10:36—Amos 'n' Andy.
10:45—Floyd Gibbons.

272.6—WFG Atlantic City—1,100.

7:00—Sisters.
7:45—Barytone.
8:00—Orchestras.
9:00—Voyagers.
9:30—Playlet; Studio.
10:30—Studio Frolic.
11:00—Dance Orchestra.

282.8—WTIC Hartford—1,060.

7:00—Echoes.
9:00—Orchestra.
9:30—Travelers' Hour.

422.3—WOR Newark—710.

5:00—Uncle Don.
5:30—Sports; Dance.
6:00—Dance Orchestra.
6:30—Bohemians.
6:45—Skylarkers.
7:00—Symphony Orchestra.
8:00—Gypsies Program.
8:30—Musical Program.
9:00—Entertainers.
9:45—News; Dance.
10:30—The Moonbeams.

428.3—WLW Cincinnati—700.

6:15—Brooks and Ross.
6:30—Orchestra.
7:00—Mac-Al: School.
7:30—Orchestra.
7:45—The Champions.
8:30—American Scribe.
9:30—Sponsored Program.
11:00—Variety (2½ hours).

270.1—WRVA Richmond—1,110

6:30—Music.
7:00—Mac and Al: Tips.
9:00—Vacations.
9:30—Radio Song.
10:00—Varieties.
10:30—Chorus.
11:00—Orchestra.

Fan Interprets the Mode

The most elegant choice for the fall evening wardrobe is white crepe, intricately and flatteringly fashioned. (Courtesy of Doullet-Doucet, Paris.)

Paris, Aug. 28.

IN a room full of brilliantly attired women it is often the extremely plain woman who dares to achieve distinction with a startling simplicity.

The above sentence is very potent, as Liza would say, so I hope that you will read it again!

For instance, do you remember a certain summer season a few years ago that was totally absent of black? Well, the reason that black did not stay out of the mode was because clever women were quick to seize the opportunity to be outstanding by wearing black evening gowns in gatherings of otherwise brilliantly gowned women.

The same general principle applies to the winter mode. Never indeed is the woman who will achieve a striking simplicity in her evening gowns, in the face of lavishness of color, materials and trimmings.

* * * *

For instance, this lovely and quite unadorned gown from Doucet-Doullet that I have sketched for you today proves that the simplicity of today is not the so-called simplicity of yesterday—which was just plainness. Today's simplicity is sophisticated, and intricate, depending entirely upon clever workmanship and flattering silhouette for its smartness. Can't you just see a lovely lady being outstanding in this white crepe dress?

* * * *

Skirts, skirts, skirts—all kinds and sizes, because you know, they are smart for little sister of 3 or mamma of 30. And they don't change in style—maybe a bit longer here, a bit shorter another year, but in general they are always just of one of these types; wrap-around, pleated, straight, tucked or circular, better send that stamped, self-addressed envelope to the Dare Department of The Washington Post for the illustrated leaflet that tells you how to make them, because you will find this information helpful and economical in the long run for yourself or the kiddies.

* * * *

Would you like to pay $8,000 for a piece of lace 6 inches long and 3 inches wide? No foolin', that has been done, and none other than a dealer of rare old lace told me about it the other day. And she said that it wasn't anything unusual, either.

* * * *

Combs are in again, combs and barrettes, of a discreet kind, of course. And when they are crystal placques set in gold or silver, and match the necklace—well, see for yourself in today's sketch!

* * * *

Of course, you're looking in each Sunday's Washington Post for the Dare weekly fashion letter. You shouldn't miss a number.

Au Revoir!

(Copyright, 1930.)

A Goofus Song Without Words

The Goofus Jurp can sing songs and chirp
And warble from notes or by ear,
She can twitter and carol and also intone
But never a note can you hear.

For she sings with her fingers entirely by signs
And her songs are blithesome and light,
As with her left hand she carries the tune
While strumming the bass with her right!

Indoor and Outdoor Gardens

By JANE LESLIE KIFT

ANSWERS TO INQUIRIES.

PLEASE tell me of a good spray to use on linden tree that is being ruined by caterpillars.

THOMAS T. I.

Remove and destroy all the caterpillars then spray the entire tree with arsenate of lead, using three pounds to 50 gallons of water.

Please tell me the name of the perennial of which I am inclosing a leaf. It has deep red flowers.

MRS. O. F. K.

Your plant is a mullein pink (lychnis coronaria).

Please tell me how to raise a young pandanus plant. I have tried placing a cutting in damp sand, fresh soil and have even planted them in pots with old plants, but in the course of a few days they always die.

MARION G. T.

The sprouts taken off pandanus plants should root readily if placed in sand kept damp. I am sure that your failure in rooting these plants may have been due to allowing the sand to become dry. Sand, being porous, requires more frequent watering than ordinary soil. The sprout while rooting should be protected from the intense rays of the sun.

Please tell me whether there is any truth in the theory that if a plant fails it dies. My fern fell and is now dying.

K. L. M.

It all depends on the extent of the injury the plant receives. If the fronds are broken, they must be removed. The same applies to the condition of the root. If it was broken and torn apart by the sharp edges of the pot, better repot it at once. Of course, all plants that fall do not die.

Will you please tell me what causes peony buds to shrivel up after they have become a good size.

MRS. F. H.

Lack of moisture, too much manure about the roots, late frosts which kill the buds while they are small, lack of potash or phosphorous in the soil or too much shade may all be reasons why peonies fail to mature their buds.

Please tell me how much seed it will require to seed a plot 10 by 25 feet.

GEORGE F. T.

Grass seed is usually sown at the rate of 1 pound to each 250 or 300 square feet of lawn area. If you intend to add clover to the mixture, use one pound of grass seed to one-half pound of white clover. Sow clover separately, as it is much heavier than the grass seed.

(Copyright, 1930.)

All readers' questions on growing and care of indoor and outdoor flowers and floral decorations for social functions will be answered by Miss Kift, directly in this column if addressed in care of The Washington Post, or directly to readers if a self-addressed, stamped envelope is supplied.

What Today Means to You

By MARY BLAKE

"VIRGO."

IF August 29 is your birthday, the best hours for you on this date are from 9:45 a. m. to 11 a. m., from 3 p. m. to 4:30 p. m. and from 11 p. m. to midnight. The danger periods are from 7 a. m. to 8 a. m. and from 9 p. m. to 10 p. m.

The "handwriting on the wall" for this date indicates prosperity, and general good luck. Games of chance will terminate well. None too good for the disposition, and hasty words may be spoken, which will end a long-time friendship.

The children born on this August 29 will absorb knowledge easily, especially of countries and people, exploration and such things. They will intensely dislike mathematics. They will have uneven temperaments and fiery tempers.

You do not possess a brilliant mind, but one which may perhaps carry you further. You do not grab your knowledge on the run; it comes to you slowly through hard individual effort. You are never able to skip steps, but must plod along step by step from the foundation to the top. You can not take things in in their entirety, but must analyze almost every atom of their contents. As a result you truly master things, and your knowledge, like most hard-earned possessions, is priceless, and something that will stick with you always. The world will express an appreciation for your thoroughness in more ways than one. You will win your way slowly but surely, and you will experience but few setbacks. You never dive into things until you are sure of yourself.

You have a great deal of diplomacy, a great amount of modesty, good nerve and self-control. You do not talk too much, and your words are not dipped in gall or acid. You dislike very few people and very few people dislike you. You have a great deal of endurance and patience, and you are hopeful and cheerful even in time of adversity. Your greatest sorrows are usually suffered in silence, although you ought for your own relief to be a little more confiding with those who are willing and anxious to ease your loads. You dislike putting yourself under obligation to any one, and for this reason you fight alone.

Successful people born August 29:

1—Oliver Wendell Holmes, physician and author.
2—George F. Hoar, senator.
3—Abby Hutchinson, singer.
4—Albert Bartholome, sculptor.
5—Charles Jasper Glidden, automobile financier.
6—George W. McCrary, Secretary of War under Hayes.

(Copyright, 1930.)

Daily Cross-Word Puzzle

ACROSS.

1 To lodge temporarily
5 Salt sea in Asia
9 Stomach
12 Hebrew measure
13 Nimbus
14 Wing
15 Republic in South America
17 Degraded
19 Consume
20 Ringlets
21 Confront
23 Silent
24 That male
25 Wrath
26 Thigh of a hog
27 Obscure
30 Seventh note
31 Boys' game
33 Achieve
34 Weeds
36 Large round stick
37 Piece of land
38 Termination denoting alcohol
39 Sound made by a cat
40 To flog
41 Further away
44 Chess piece
45 Rubbed out
46 Units of weight
49 Weight of 2,000 or 2,240 pounds
50 Wild beast
52 Take out
53 The 19th letter
54 Narrow way
55 River where Charon operated ferryboat

DOWN.

1 The top of a thing
2 Nurse
3 Threat
4 Idle talk
5 Exclamation
6 Sun god
7 Fright
8 Globular protuberance
9 Assembled
10 Toward the sheltered side
11 Small compact masses
16 Myself
18 Residue from burning
20 Drinking glass
21 Clenched hand
22 Melody
23 Deface
26 Owns
27 Solicit alms
28 Image
29 Speck
31 Ancient island in the Cyclades group; now Milo
32 Degraded
35 Citizens of the capital of Italy
37 Surgeon's cutting instrument
39 Ancient Assyrian country now part of Persia
40 Batons
41 Network of nerves
42 God of love
43 Legendary hero of Switzerland
44 Twelfth Greek letter equivalent to our "M"
46 Unit
47 Cathedral town in England
48 Womankind
51 Ahead

YESTERDAY'S ANSWERS.

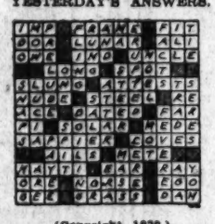

(Copyright, 1930.)

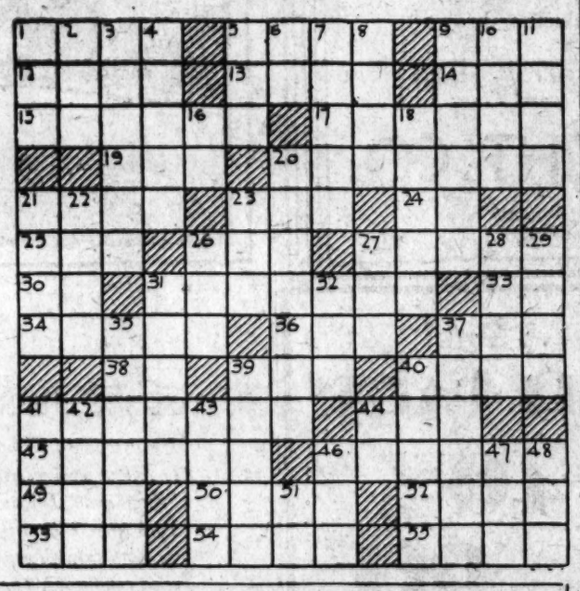

Today... For Misses and Women

The Very Last Day of Our Summer Fur Sale

● Yes, the VERY LAST DAY! And it's only from 9.15 this morning until 6.00 this evening . . . too bad it's such a short time. Tuesday the original prices go into effect...so be sure to visit the Fur Salon TODAY and save.

● Sketched: A Black Hudson Seal Coat (dyed Muskrat), youthful for the school girl and with enough sophistication for the older woman. With novel trimming of leopard. After sale price, $295. Summer Sale price, $265.

Fur Salon, Fourth Floor

JELLEFF'S
F STREET

We park your car while you shop with us.

Wives of Tomorrow

By FRANCES M'DONALD

Marriage Without Love.

DEAR Miss McDonald: I read your valued articles each evening and now I come to you, too, for some advice. I wish you would please tell me exactly what you would do to cope with a situation like mine.

I have been unhappily married for the past four years to a man with a violent temper who uses the most vile language to me and whose personal habits are beyond endurance.

To more fully inform you of some of his ways, I will relate as follows: If he drops anything on the floor he will not stoop to pick it up. It will remain there until I pick it up. Soiled linen is always left lying on the floor for me to pick up. Match sticks and ashes are always thrown on the floor wherever he may be. Shaving brush is always left full of soap, standing on the sink.

I have this practically every day in the week. When I remonstrate with him about his personal habits he uses abusive language to me, telling me to pick it up myself, saying that is all I have to do. Do you think a wife should be picking up things like this every day in the week? I am not a "crab," but I do think a man should have some respect for himself in this regard.

If I go to my aunt's house over night, when I return the house is so upset you would think a cyclone struck it. I have tried leaving things on the floor just where he left them, but in the end I will have to pick them up. He has even struck me, causing bruises on my arm, &c., and in a violent temper, has broken dishes, windows and hurled knives. I think, and others do, too, that there must be something wrong with him. Time and time again, I have wanted to leave him because in time my health will surely be ruined. What shall I do? I hate to tell my people he even struck me. They would surely want me to leave him.

Of course, I do not love him. I even threatened to get a warrant out for him, but he tells me to go ahead. He does not seem to fear God or man. He makes a good living and I have everything in the way of worldly goods, but often wonder if it is worth sticking to him just for that.

Would you try curing him or shall I leave him or is there some way I could teach him a lesson the next time he strikes me? I can not stand this life. It drives me crazy. I never was used to anything like that. And striking a woman. He should be punished for that, but tell me, Miss McDonald, what to do. I have not asked anyone's advice about anything, as no one really knows what I go through.

Please pardon this long letter, and I thank you so much for your help.

E. B.

Why live with a man you do not love? Even where a man is normal and the soul of chivalry, marriage without love is a strain too great for the average woman of any sensibility to endure. And when the man is a rampaging animal, it seems entirely beyond belief that a woman would consider a lifetime of such misery. Untidiness about the house is characteristic of most men. But the habit of striking women is something quite different. You will never change this man and you will never love him. As the years go on you will find your entire nature changing if you continue to live in this atmosphere of constant hatred and strife. It is degrading and demoralizing and destructive. Material things count for little when purchased at such a price.

Your parents are going to know some time, so you might as well tell them now. Go home for a visit on the occasion of the next scene. Tell him you will return when he has become civilized. If it works, and he improves, and, if you can endure marriage without love, very well. But loveless marriage coupled with abuse is just about too much. And now while you are still young is the time to take a stand. Take a firm one. Decent behavior or divorce with alimony for cause.

This column is for you! Your experiences, opinions and suggestions will help those who read this page. Express your views and help those in need of advice. You need not sign your name.

How to Keep Well

By DR. W. A. EVANS

pertaining to hygiene and prevention of disease will be answered in this column. Personal replies will be made to inquiries, under proper limitations, when return stamped envelope is inclosed. Dr. Evans will not make diagnosis or prescribe for individual disease.

USE FOR HOT BATHS.

THE use of hot baths for the cure of certain chronic diseases has been more or less popular since the legendary days of Aesculapius. In spite of disappointments, many who have put their trust in them and, in the face of some adverse reports by physicians and scientists—shall we say other scientists—hot baths prosper. Not all of them, nor all the crime, but the measure of confidence they have always enjoyed is pretty good evidence of virtues of some kind.

For a while all the values were attributed to the minerals in the waters. The next vogue was to ascribe them to radioactivity. Just now the tendency is to place stress on heat. Others attribute the virtues of mineral springs to the diet and hygiene used at the more successful resorts.

Occasionally, effort is made to improvise mineral baths. A method called Transcutan, used in at least one place in Great Britain, is as follows: The brine consists of 34 per cent mineral salts, 17 per cent essential oils, 1 per cent camphor and 48 per cent water. The mineral salts mixture is chloride of lime, 80.5 parts; magnesium chloride, 6.6 parts; strontium chloride, 2.1 parts; potassium chloride, 2.6 parts; potassbromide, 2.3 parts; lithium chloride, 1.1 parts. The mixture of essential oils includes oil of turpentine, oil of wintergreen, bornyl acetate.

The bather greases the more delicate parts of the body with vaseline petrolatum or other grease to prevent these oils from burning. He enters a tub of water that has been heated to 96 degrees Fahrenheit. Within 10 minutes enough hot water is added to bring the bath water to a temperature ranging between 102 and 106 degrees. Then the mineral salts, oil and brine are poured on top of the bath water. The water is not stirred. The bather stays in this hot brine bath 10 minutes. He is then wrapped in a large bath towel, without being first dried, and is put to bed to sweat for two hours. During this time cold compresses are kept on his head. At the end of this period he has a thorough rubdown and then goes to bed for 6 hours. These baths are taken twice a week for about one month.

CAUSE OF ROUNDWORMS.

Mrs. M. A. writes: What is the cause and cure of roundworms?

REPLY.

Infestation with roundworms results from swallowing the eggs. They are carried into the mouth on foods and by means of soiled fingers.

The best medicine for roundworms is chenopodium or worm seed. The oil is used. Most worm medicines contain worm seed, but the amount they contain is small.

WHAT ENDOCARDITIS IS.

E. M. writes:

1. What is endocarditis?

2. Is it true that a young person having this particular kind of heart trouble rarely lives over 23 or 24 years?

3. Is it necessary to remain in bed until the heart again beats in a normal manner?

4. Does this type of heart disease, in its worst stage, cause paralysis and feeblemindedness?

REPLY.

1. Inflammation of the lining of the heart.

2. There are different kinds of endocarditis. Some people who have had endocarditis with resultant lesions live to reach ripe old age. A person with heart leak should adopt a plan of living and follow it.

3. In some cases it is.

4. No.

RASH ON SHOULDER BLADES.

Mrs F M. M writes: I am bothered with a breaking out of my shoulder blades, which first appears like the effect of chiggers. These places continue to itch after a doctor them, and they do not get better. More seem to keep coming. My neighbor says I have nettle rash and that I will have to diet.

REPLY.

There is no particular similarity between the eruption of nettle rash and that due to chiggers. I think you will find some cause other than your diet.

MOVEMENTS OF STEAMSHIPS

New York, Aug. 28.

ARRIVED THURSDAY.

Europa, from Bremen.
Mauretania, from Southampton.
California, from Glasgow.

SAIL FRIDAY.

Polonia, for Ordnia.
Pennland, for Antwerp.
Majestic, for Southampton.
Caronia, for London.

SAIL SATURDAY.

Volendam, for Rotterdam.
Conte Biancamano, for Genoa.
Europa, for Bremen.
Saco, for Rotterdam.
Republic, for Hamburg.
West Keber, for Lisbon.
Explorer, for Genoa.
West Isleta, for Cape Town.
Franconia, for Liverpool.
Minnewaska, for London.
St. Louis, for Hamburg.
California, for Glasgow.
Hellig Olav, for Oslo.
Arna, for Barcelona.
Cedric, for Liverpool.

REPORTED BY RADIO.

Paris, from Havre; due at pier 57, North River, Friday.
Tuscania, from Southampton; due at pier 56, North River, Sunday.
Oscar II, from Copenhagen; due at Sixth street, Hoboken, Sunday.
Adriatic, from Liverpool; due at pier 60, North River, Sunday.
Lapland, from Antwerp; due at pier 60, North River, Sunday.
Pulaski, from Helsingfors; due at Thirty-ninth street, Brooklyn, Sunday.
American Banker, from London; due at pier 7, North River, Monday.
Cameronia, from Glasgow; due at pier 56, North River, Monday.
Scythia, from Liverpool; due at pier 56, North River, Monday.
Roma, from Genoa; due at pier 97, North River, Monday.
Gripsholm, from Gothenburg; due at pier 57, North River, Monday.

3 Rooms, Kitchen and Bath
$65.00
THE MONTANA
1726 M Street N.W.

TONIGHT AT 7

CITIES SERVICE ORCHESTRA
CITIES SERVICE CAVALIERS
and JESSICA DRAGONETTE
..... For an hour of tuneful variety and entertainment, tune in tonight
WRC
and 32 other stations in the National Broadcasting Company's coast-to-coast and Canadian network

SHOW GIRL — Red Devil Is Worried — By J. P. McEvoy and J. H. Striebel

UNTIL TEN O'CLOCK TOMORROW MORNING THE DUGANS ANXIOUSLY AWAIT THE SOLUTION OF THE MYSTEROUS PHONE CALL FROM MONSIEUR L'AMOUR
MONSIEUR L'AMOUR—MONSIEUR L'AMOUR—PARIS—PARIS—WHERE HAVE I HEARD THAT NAME BEFORE
I KNEW SOMETHING LIKE THIS WOULD HADDEN
WE ALL HAVE SOWN A FEW WILD OATS—NEVER MIND, RED DEVIL I'LL SEE YOU THROUGH
IT'S SOMEBODY TRYING TO PULL YOUR LEG UNCLE RED DEVIL, THAT'S ALL
—AND THE MATTER IS STRICTLY CONFIDENTIAL—CONFIDENTIAL C-O-N-F-I-D-E-N
I FEEL IT IN MY BONES THIS IS TOO GOOD TO LAST! HE CERTAINLY DIDN'T SPEND ALL THAT TIME IN PARIS LOOKING AT OLD CHATEAUS
HE DOES ACT TERRIBLY CONCERNED ABOUT SOMETHING—

SPORTS The Washington Post. SPORTS

WASHINGTON: FRIDAY, AUGUST 29, 1930.

NATS' VICTORY CUTS MACKS' LEAD TO 6 1-2 GAMES

Westbrook Pegler Says

POLO GROUNDS, New York, Aug. 27.—The Robins and the Giants set up a great commotion at the Polo Grounds this afternoon, playing a loose, enthusiastic game of ball in their competition for second place and the ultimate perquisites of second place, payable when the Cubs and Athletics have divided the principal fund of the world's series ball. Uncle Wilbert Robinson sat in the pit on the visitors' side of the grounds directing his comedians with merry quips and funny jokes, and John McGraw lurked in his den on the opposite side, in person, exerting his master mind on a baffling succession of problems, as the Robins won the performance, 8 to 7.

Somewhat after the manner of Charlie Chaplin tripping a glowering cop into a tub of mortar in the early days of the movies, the Robins, working strictly in that straight-faced seriousness which heightens the humor of their work, assaulted Carl Hubbell, a skinny left-handed pitcher, in the sixth inning and took the lead by scoring four runs before a man was out. For the next twenty minutes the clowns went crazy, brandishing their slapsticks in wild hilarity and two more of Mr. McGraw's pitchers were needed to still the uproar before the Robins left off with a total of seven runs for the period.

Love of Laughter Draws 25,000.

This victory and the one of the day before promoted the Brooklyn team to second place again, and Uncle Wilbert's complaint that his chaps weren't hitting was silenced by the clatter of ten blows, including home runs by Glenn Wright and Mickey Finn, a triple by Babe Herman, the outfielder who learned to catch fly balls in self-defense, and a double by Wright.

The love of laughter attracted some 25,000 patrons to the ball park and they staggered off the scene holding their sides after a perfect afternoon at the laughing pit of 1930. Mr. McGraw's team played straight and dignified throughout the act and though it was comedy to the patrons the experience seemed to be a pain in the neck to them.

Escaped Brooklynites Deliver Cheer.

There was a sizable deputation of escaped Brooklynites benched in the stand behind the third base line, who announced themselves at the very start of the show with one stanza of the Brooklyn alma mater song, a long, rolling boo. This was their salute to the Giants as the resident athletes, in their slightly soiled cream suits, went out to man their stations.

The press box was adorned by the presence of some gala members, including "Honest John" Heydler, the president of the league; "Square Eddie" Forbes, the prize-fight referee; a lanky man of sallow and cynical countenance, "Al Figurehead" Elias, the statistician, and Will Carey, president of the Garden Corporation. It is customary whenever any member of the Garden Corporation rides by the Polo Grounds in a hack to announce the sale of the club to the soulless monopoly of the prize-fighting trade, but Mr. Carey assumed no proprietary manners and did not seem to be counting the houser

Babe Herman Poses For Upper Case O.

Dazzy Vance, swollen with maturity and major-league victuals, puffed his way through the nine innings for the Robins, allowing nine hits, although there was a spell there in the third inning, before the climax of fun, when the Giants gave him a bit of a start. In this bit of action Hughie Critz hit an ostentatious triple to the wall in left center field, scoring on Leach's sacrifice fly, and two other parties, Lindstrom and Ott, hit home runs into the right-field balcony with the bases nude.

"Babe" Herman, the boy who poses as is for the part of the open-mouthed outfielder in all the illustrations for humorous baseball fiction in the magazines, stood with his back to the wall gaping with all the expression of an upper-case O as these shots went arching into the structure where the patrons fought for them in the traditional way.

HOME RUN STANDING

(Associated Press.)

YESTERDAY.

Heilmann, Reds	1
Meusel, Reds	1
Suhr, Pirates	1
Lindstrom, Giants	1
Ott, Giants	1
Jackson, Giants	1
Berger, Braves	1
Finn, Robins	1
Wright, Robins	1
Bottomley, Cardinals	1
Morgan, Indians	1
Alexander, Tigers	1
Kimsey, Browns	1

THE LEADERS.

Ruth, Yankees	44
Wilson, Cubs	44
Gehrig, Yankees	37
Foxx, Athletics	32
Klein, Phillies	31
Simmons, Athletics	31
Berger, Braves	31
Goslin, Browns	30

LOTT-DOEG CONQUER TILDEN-HUNTER; GAIN FINAL AFTER 5 SETS

National Champions to Meet Van Ryn-Allison in Finals.

Tilden Weakens After Bearing Brunt of Team's Attack.

By W. R. KING.

BROOKLINE, Aug. 28 (A.P.).—History repeated itself here today when hard-driving George Lott and Johnny Doeg, defending champions in the national doubles tennis tourney, gained the final round again by defeating those wise old veterans, "Big Bill" Tilden and Frank Hunter, in a sparkling five-set match, 3—6, 6—3, 6—2, 9—11, 6—2.

Tilden used up most of his stamina in rushing to Hunter's rescue during the first four sets and when the finale rolled around he was so tired the champions blasted both of his services and clinched the victory early.

Lott and Doeg must upset Johnny Van Ryn and Wilmer Allison, Davis Cup doubles team, on Saturday to retain their title, for those Wimbledon champions gained the last bracket with a four-set victory over another Texas-New Jersey combination, Berkley Bell and Gregory Mangin, by scores of 6—8, 6—4, 6—4, 6—3.

Lott's Errors Lose First Set.

The defending champions' struggle with Tilden and Hunter was an extremely tense affair. All four players were in top form and their thrilling rallies and well-executed strokings delighted the largest gallery of the week.

The veterans took the first set when Lott erred enough in the eighth game to drop his service. The second was almost the same, but it was Hunter who cracked in the fatal eighth. Three sharp placements against Tilden and his double fault broke that seven-times national champion's service in the first game of the third set and when Hunter lost his in the seventh, Lott and Doeg took command of the match.

Games went with service nineteen

Continued on Page 15, Column 1.

Major League Statistics

AMERICAN LEAGUE.

STANDING OF THE TEAMS.

	Won.	Lost.	Pct.
Philadelphia	86	44	.662
WASHINGTON	78	49	.614
New York	73	53	.579
Cleveland	67	62	.519
Detroit	61	68	.473
Chicago	50	76	.397
St. Louis	51	77	.398
Boston	44	81	.352

YESTERDAY'S RESULTS.

WASHINGTON, 6; New York, 3.
Boston, 2; Philadelphia, 1.
Cleveland, 10; Chicago, 5.
St. Louis, 9; Detroit, 1.

GAMES TODAY.

Detroit at St. Louis.
Chicago at Cleveland.
Only games scheduled.

NATIONAL LEAGUE.

STANDING OF THE TEAMS.

	Won.	Lost.	Pct.
Chicago	75	50	.600
Brooklyn	71	56	.559
New York	68	54	.557
St. Louis	70	56	.556
Pittsburgh	66	60	.524
Boston	56	68	.452
Cincinnati	52	71	.423
Philadelphia	41	84	.328

YESTERDAY'S RESULTS.

Brooklyn, 8; New York, 7.
Boston, 13; Philadelphia, 10.
Pittsburgh, 16-11; Cincinnati, 12-2.
St. Louis, 8; Chicago, 7 (20 innings).

GAMES TODAY.

Brooklyn at New York.
Boston at Philadelphia.
St. Louis at Chicago.
Cincinnati at Pittsburgh.

Braves Beat Phillies In Slugging Bee, 13-10

Philadelphia, Aug. 28 (A.P.).—The Braves evened up the series with the Phillies here today by winning the second game, 13 to 10.

McKechnie's men pounded five Philly pitchers for 18 hits and clinched the victory by scoring six runs in the seventh inning.

Boston.	AB	H	O	A
R'bourg,rf.	6	4	3	0
M'ville,ss.	3	1	4	2
*Moore	0	0	0	0
Sisler,1b.	5	2	8	1
Berger,lf.	5	2	4	0
Welsh,cf.	5	0	1	0
C'am,ss,3b	5	1	2	2
Spohrer,c.	5	3	3	0
Maguire,2b	5	1	0	6
Zachary,p.	2	1	0	2
F'house,p.	2	2	0	1
Rollings,3b	2	0	0	0
Smith,p.	1	0	0	0
Totals.	46	18	27	12

Phillies.	AB	H	O	A
Brickell,cf.	5	1	4	0
Th'pson,2b.	5	4	2	6
O'Doul,lf.	4	1	1	0
Klein,rf.	4	1	2	0
Rensa,c.	4	1	4	1
Whitney,3b	5	2	1	2
S'lock,1b.	4	2	5	0
The'now,ss.	4	3	2	5
*Williams	1	0	0	0
Elliott,p.	1	0	0	1
Hurst,1b.	3	0	6	0
Willo'by,p.	0	0	0	1
†Sigman	1	0	0	0
Phillips,p.	0	0	0	0
Collard,p.	0	0	0	0
‡McCurdy	1	1	0	0
Smythe,p.	0	0	0	0
Totals.	39	14	27	16

*Batted for Maranville in sixth.
†Batted for Willoughby in sixth.
‡Batted for Collard in seventh.
§Batted for Thevenow in ninth.

Boston	1	0	1	0	2	3	6	0	0	—13
Philadelphia	0	0	2	1	3	0	4	0	0	—10

Runs—Richbourg (4), Berger, Chatham, Spohrer (2), Maguire (2), Zachary, Frankhouse (2), Thompson, O'Doul (2), Klein, Rensa (2), Whitney, Sherlock (2), Thevenow. Errors—Chatham, Thompson, Whitney, Hurst. Runs batted in—McCurdy, Berger, Rensa (2), Richbourg (3), Sisler (3), Whitney (3), Thevenow (2), Brickell, Elliott, Frankhouse, Maguire. Two-base hits—Thevenow (2), Zachary, Frankhouse. Three-base hits—Richbourg (2), Rensa. Home run—Berger. Sacrifice hit—Elliott. First base on balls—Off Zachary, 3; off Elliott, 1; off Frankhouse, 1. Hits—Off Zachary, 7 in 4 1-3 innings; off Frankhouse, 5 in 2 1-3 innings; off R. Smith, 2 in 2 1-3 innings; off Elliott, 11 in 5 1-3 innings; off Willoughby, 0 in 2-3 inning; off Phillips, 5 in 1-3 inning; off Collard, 2 in 2-3 inning; off Smythe, 0 in 2 innings. Stolen bases—Maguire. Struck out—By Zachary, 1; by Elliott, 2; by Smythe, 1; by R. Smith, 2. Double plays—Maguire to Maranville, to Sisler, Thompson to Thevenow to Sherlock, Maguire to Sisler. Left on bases—Philadelphia, 7; Boston, 7. Winning pitcher—Frankhouse. Losing pitcher—Elliott. Umpires—Donohue and McGrew. Time of game—2 hours 32 minutes.

Pirates Outslug Reds To Win, 16-12, 11-2

Pittsburgh, Pa., Aug. 28 (A.P.).—In a hitting mood, the Pittsburgh Pirates drubbed five Cincinnati pitchers for a total of 30 hits today, taking both games of a double-header, 16 to 12 and 11 to 2.

FIRST GAME.

Cincinnati.	AB	H	O	A
Walker,lf.	5	1	1	0
Meusel,cf.	3	1	4	0
Stripp,1b.	5	3	8	1
C'nello,3b.	4	1	1	2
Heilm'n,rf.	5	3	3	1
Crawf'd,2b	5	3	3	3
Gooch,c.	5	1	3	1
Du'cher,ss.	2	0	1	2
†Callaghan	1	1	0	0
Ford,ss.	1	0	0	1
Lucas,p.	1	0	0	1
Johnson,p.	1	0	0	1
‡Swanson.	1	1	0	0
Ash,p.	1	0	0	0
Totals.	40	14	24	12

Pittsburgh.	AB	H	O	A
L.Waner,cf	5	3	2	0
P.Waner,rf	4	1	3	0
Gr'tham,2b	4	1	1	2
Com'sky,lf.	4	1	6	0
Traynor,3b	5	3	1	0
Bartell,ss.	4	2	2	2
Suhr,1b.	4	3	5	0
Hemsley,c.	5	2	7	0
Kremer,p.	0	0	0	0
*Mosolf.	1	0	0	0
Spencer,p.	2	0	0	0
Totals.	37	16	27	4

*Batted for Kremer in fifth.
†Batted for Durocher in sixth.
‡Batted for Johnson in sixth.

Cincinnati	3	0	0	0	5	2	0	0	2	—12
Pittsburgh	0	4	1	6	0	4	0	1	x	—16

Runs—Walker, Meusel (2), Stripp (2), Cuccinello (2), Heilmann (3), Gooch, Callaghan, L. Waner, Grantham, Comorosky (2), Traynor (3), Bartell (2), Suhr (3), Hemsley (3), Kremer. Errors—Cuccinello, Heilmann. Runs batted in—Meusel, Heilmann (7), Suhr (4), Hemsley, P. Waner (2), Bartell (2), Grantham, Traynor (2), Stripp, Callaghan, Swanson, L. Waner (2). Two-base hits—Grantham, Bartell, Heilmann. Three-base hits—Suhr, Callaghan, Traynor. Home runs—Meusel, Heilmann (2), Suhr. Stolen bases—Stripp, Suhr, Hemsley. Sacrifices—Kremer (2), P. Waner, Grantham. Double plays—Gooch, to Durocher to Cuccinello; Grantham to Bartell to Suhr. Left on bases—Cincinnati, 4; Pittsburgh, 5. First base on balls—Off Lucas, 1; off Johnson, 2; off Spencer, 1; off Kremer, 2. Struck out—By Kremer, 3; by Johnson, 1; by Spencer, 3; by Ash, 1. Hits—Off Lucas, 9 in 3 1-3 innings; off Johnson, 2 in 1 2-3 innings; off Kremer, 7 in 5 innings; off Ash, 5 in 3 innings; off Spencer, 7 in 4 innings. Hit by pitched ball—By Johnson (Comorosky). Umpires—Pfirman, Rigler and Reardon. Time of game — 2 hours 2 minutes.

SECOND GAME.

Cincinnati.	AB	H	O	A
Walker,lf.	4	1	0	0
Meusel,cf.	4	0	4	0
Stripp,1b.	5	2	13	0
C'nello,3b.	5	2	0	2
H'mann,rf	3	1	3	0
C'ford,2b.	4	1	0	1
S'forth,c.	4	1	3	0
D'ocher,ss	3	2	1	7
Frey,p.	2	0	0	1
*Cal'han.	1	0	0	0
Johnson,p	1	1	0	0
Totals.	36	11	24	11

Pittsburgh.	AB	H	O	A
Sothern,cf.	5	0	2	0
P.Waner,rf	5	1	2	1
G'tham,2b.	4	3	1	3
Com'sky,lf.	4	2	6	0
Traynor,3b	5	2	0	2
Bartell,ss.	4	2	4	3
Suhr,1b.	4	2	8	1
Hemsley,c.	4	2	3	0
Swetonic,p	4	1	1	1
Totals..	39	15	27	11

*Batted for Frey in sixth inning.

Cincinnati	0	0	1	0	0	0	1	0	0	— 2
Pittsburgh	5	0	2	3	0	0	0	1	x	—11

Runs—Stripp, Durocher, P. Waner, Grantham (2), Comorosky (2), Traynor (2), Bartell, Suhr (2), Hemsley. Errors—Meusel, Cuccinello, Johnson, Traynor. Runs batted in—Comorosky (2), Suhr (2), Hemsley (2), Meusel, Swetonic, Tryanor, Bartell, Cuccinello. Two-base hits—Suhr, Hemsley, Swetonic, Cuccinello. Three-base hits—Comorosky, Suhr, Grantham. Sacrifices—Meusel, Comorosky. Left on bases—Cincinnati, 11; Pittsburgh, 6. First base on balls—Off Swetonic, 3; off Frey, 1. Struck out—By Swetonic, 2; by Frey, 1. Hits—Off Frey, 12 in 5 innings; off Johnson, 3 in 3 innings. Balk—Frey. Losing pitcher—Frey. Umpires—Rigler, Reardon and Pfirman.

Ferrell Gains 23d Win In Defeat of Chisox

Cleveland, Ohio, Aug. 28 (A.P.).—Wesley Ferrell, young right-hander, today ran his victory string for the season to 23 and his consecutive wins to 12 as the Cleveland Indians won a 10-5 decision over Chicago White Sox in the third game of the series. Chicago won a double-header yesterday.

Ferrell was hit freely at times, allowing a dozen hits, but his mates gave him a five-run lead in the first inning and kept on pecking away at the offerings of Walsh, who succeeded Dutch Henry in the opening round, to make the victory certain. Eddie Morgan's twenty-fifth home run of the season was among Cleveland's 18 hits.

Chicago.	AB	H	O	A
Kerr,2b.	5	3	5	3
Cissell,ss.	5	1	1	2
R'nolds,cf.	5	2	3	0
Jolley,rf.	5	3	0	0
F'gill,lf.	5	0	0	0
W'wood,1b	4	0	8	0
Kamm,3b.	3	1	3	7
Tate,c.	1	0	0	0
Crouse,c.	2	0	4	0
Henry,p.	0	0	0	0
Walsh,p.	3	2	0	0
Thomas,p.	0	0	0	0
*Barnes.	1	0	0	0
Totals.	39	12	24	12

Cleveland.	AB	H	O	A
M'tague,ss.	5	1	2	2
Porter,rf.	4	2	3	0
Averill,cf.	3	2	3	0
Morgan,1b.	5	4	7	0
Hodapp,2b.	5	1	2	6
Seeds,lf.	5	2	3	1
L.Sewell,c.	5	2	5	0
G'man,3b.	4	1	2	0
Ferrell,p.	4	3	0	1
Totals.	40	18	27	10

*Batted for Walsh in the eighth inning.

Chicago	2	0	0	0	1	1	0	1	0	— 5
Cleveland	5	1	1	2	1	0	0	0	x	—10

Runs—Kerr, Cissell, Reynolds, Kamm (2), Montague, Porter (2), Averill, Morgan, Hodapp, Seeds, L. Sewell (2), Ferrell. Errors—Kerr, Seeds, Ferrell. Runs batted in—Morgan (5), Goldman (2), Hodapp, Seeds, Ferrell, Jolley (3), Kerr (2). Two-base hits—Jolley, Goldman, L. Sewell (2), Ferrell, Porter, Morgan. Three-base hit—Ferrell. Home run — Morgan. Stolen bases—Averill (2). Sacrifices—Porter, Averill. Double plays—Kamm to Kerr to Watwood, Hodapp to Montague to Morgan. Left on bases—Chicago, 9; Cleveland, 9. First base on balls—Off Ferrell, 2; off Walsh, 1. Struck out—By Ferrell, 4; by Walsh, 3; by Thomas, 1. Hits—Off Henry, 4 in 2-3 inning; off Walsh, 15 in 6 1-3 innings; off Thomas, 1 in 1 inning. Losing pitcher—Henry. Umpires—McGowan, Connolly and Van Graflan. Time of game—Two hours.

Rosedale Girls Win Playground Honors; Earn Post's Trophies in Greatest Meet

At left, Anna Willner, of Georgetown playground, winner of the quoit toss. Top (right), Elizabeth Whitney, of Rosedale, winning the 60-yard dash in the 115-pound class with her teammate, Elizabeth Roudabush (left), second, and Margaret Raynor (right), of Iowa avenue, third. Below (at left), The Washington Post's championship medal, presented to place winners in gold, silver and bronze. Below (right), Zabeth Miller, of Montrose Park, winner of the basket ball goal throwing event.

Georgetown Second to 3-Time Champion Team.

ROSEDALE PLAYGROUND girls asserted their supremacy in track and field for the third consecutive year yesterday when they won the municipal playground championship meet and The Washington Post Cup at the Plaza track by a margin of 14 points over the Georgetown Team.

Rosedale's victory marked a sweep of the city championship meets, for the Northeast playground for the Rosedale Boys Team on Tuesday won the title meet and The Post's Cup, emblematic of the boys' championship.

Eleven hundred and fifty girls representing every playground in the city competed in the most colorful and interesting girls' meet ever staged bers. Hundreds of spectators rimmed the Plaza track.

The Rosedale squad scored 30 points yesterday to 26 for Georgetown. Twenty-six teams scored points in the meet, which was the largest ever held for girls in the District.

Rufina King Wins Two Events.

Rufina King, of the Rosedale Team, was the only participant to win more than one first place in the individual events. Miss King, competing in the unlimited class, was first in the 60-yard dash and also first in the basketball throw. In the latter event she tossed the leather 70 feet and 9 inches and in the dash her time was 7 3-5 seconds.

Anna Wilner, of Georgetown, competing in the 115-pound class quoit throw, tossed the synthetic discus 99 feet and 5 inches. In the 100-pound class running high jump Katherine Wools, of Burroughs, leaped 4 feet and 5 inches, an exceptional height for a lassie of her size.

Two new events were tried yesterday and were well received by the youngsters. One was "jump the brook," virtually a running broad jump and little Naomi Sawyer, a 70-pounder of the Peabody Team, made the exceptional mark of 11 feet and 1-inch to win the event.

The other new attraction on the program was a flag race. In this event the contestants had to take a flag from one bottle and place it in another, somewhat on the order of a potato race. Each contestant had to transfer 6 flags and then return to the starting point, the first to reach there being the winner. It was a colorful and entertaining feature.

150 Face Starter In One Race.

Miss Maude N. Parker, director of Girls' activities, conducted the meet and acted as starter. In the 70-pound class, 40-yard dash, Miss Parker was faced with 150 youngsters which she had to divide into 30 heats. One hundred and twenty-five girls competed in the 85-pound class 50-yard dash. Play-

Continued on Page 15, Column 5.

Cards Beat Cubs in 20th, 8-7, After 4 Hours 10 Mins.

CHICAGO, Aug. 28 (A.P.).—Andy High's single with Taylor Douthit on second base as dusk settled over Wrigley Field this evening, gave the St. Louis Cardinals an 8-to-7 20-inning victory over the National League Champion Cubs.

The battle was the longest in the major leagues this season and brought to a climax a sizeable list of overtime games for the Cubs. Four hours and ten minutes of baseball left the members of both teams almost exhausted and even Kiki Cuyler walked in from left field at the finish, breaking his custom of sprinting for the Cub dugout.

With one out in the twentieth, Douthit singled and went to second as Sparky Adams was thrown out. High then caught one of Bob Osborn's pitches for a blazing single to center. Douthit raced home, but High was nailed attempting to stretch his hit into a double.

The Cardinals had the game all won in regulation time until Burleigh Grimes blew up in the seventh when the Cubs scored three times—two runs shy of a tie. Lindsey replaced Grimes in the eighth and three more hits produced the tieing runs and sent the game into extra innings.

Each team scored two in the fifteenth. The victory was the Cardinals' ninth in a row, and trimmed the Cubs' lead over Brooklyn to five games. It also was the league champions' second straight beating.

St. Louis.	AB	H	O	A
Douthit,cf.	9	2	9	0
Adams,2b.	8	3	6	11
High,3b.	9	3	1	6
Bo'mley,1b	6	2	27	1
Fisher,lf.	7	1	2	0
Watkins,rf	8	3	4	0
J.Wilson,c.	9	2	11	0
Gelbert,ss.	9	2	0	10
Grimes,p.	3	1	0	0
Lindsey,p.	0	0	0	0
*Orsatti.	1	0	0	0
Johnson,p.	5	1	0	1
Totals.	74	20	60	29

Chicago.	AB	H	O	A
Blair,2b.	9	2	5	6
English,ss.	8	3	5	5
Cuyler,rf.	9	2	2	1
L.Wilson,cf	7	0	3	1
D.Taylor,lf	8	3	5	0
Kelly,1b.	8	3	24	5
Hartnett,c.	9	4	11	1
Bell,3b.	9	3	2	4
Malone,p.	2	1	1	1
Teachout,p	0	0	0	0
†Steph'son.	1	1	0	0
‡Farrell.	0	0	0	0
Nelson,p.	0	0	0	0
§Hornsby.	1	0	0	0
Blake,p.	1	0	0	2
Osborn,p.	3	0	2	2
‖Heathcote.	1	0	0	0
¶J.Taylor.	0	0	0	0
Totals.	76	22	60	28

*Batted for Lindsey in ninth.
†Batted for Teachout in seventh.
‡Ran for Stephenson in seventh.
§Batted for Nelson in eighth.
‖Batted for Osborn in twentieth.
¶Ran for Hartnett in twentieth.

St. Louis.. 010 103 000 000 002 000 01—8
Chicago .. 000 000 320 000 002 000 00—7

Runs—Douthit, Adams, Bottomley (2), Fisher, Watkins, J. Wilson, Gelbert, Blair, English, Cuyler, D. Taylor, Hartnett (2), Bell. Error—Osborn. Runs batted in—Bottomley (2), Watkins, J. Wilson (2), English, Cuyler, D. Taylor, Blair (2), Gelbert, Johnson, Hartnett, Bell, High. Two-base hits—Adams, Grimes, Watkins, English, Cuyler, Blair, Bell, Gelbert, D. Taylor, Hartnett. Home run—Bottomley. Sacrifices—Bottomley, Adams, High. Double plays—Gelbert to Adams to Bottomley (3), Blair to English to Kelly, High to Adams to Bottomley. Left on bases—St. Louis, 16; Chicago, 15. First base on balls—Off Malone, 1; off Nelson, 1; off Grimes, 4; off Blake, 1; off Osborn, 2; off Johnson, 1. Struck out—By Malone, 4; by Grimes, 1; by Johnson, 9; by Blake, 2; by Osborn, 5. Hits—Off Malone, 9 in 6 1-3 innings; off Teachout, 0 in 2-3 inning; off Nelson, 0 in 1 inning; off Blake, 1 in 3 innings; off Osborn, 10 in 9 innings; off Grimes, 10 in 7 innings; off Lindsey, 3 in 1 inning; off Johnson, 9 in 12 innings. Hit by pitched ball—By Grimes (English); by Malone (Bottomley, Fisher). Wild pitch—Grimes. Passed ball—J. Wilson. Winning pitcher—Johnson. Losing pitcher—Osborn. Umpires—Stark, Magerkurth and Klem. Time of game—Four hours 10 minutes.

Nats Farm McLeod To Louisville Club

Jim McLeod, the Nats' rookie infielder, has been farmed to the Louisville Club of the American Association on a 24-hour recall, President Griffith announced last night. Louisville, leading the association, through injuries is short of infielders and informed Griffith that McLeod would be played regularly. The Nat president believes that steady play with a championship club in the minors is more beneficial to the rookie than sitting on the Washington bench.

Blaeholder's Pitching Turns Back Tigers, 9-1

St. Louis, Aug. 28 (A.P.).—Behind the brilliant hurling of George Blaeholder and Chad Kimsey, the St. Louis Browns scored a 9 to 1 victory over Detroit Tigers today, making it

Detroit.	AB	H	O	A
Johnson,rf	4	0	2	0
Gehr'r,2b.	4	0	4	2
McMa's,3b	4	0	1	2
Alexa'r,1b.	4	1	5	1
Stone,lf.	4	1	0	0
Funk,cf.	3	0	5	0
Akers,ss.	3	1	3	2
Hayw'th,c.	3	1	4	1
Sorrell,p.	2	0	0	2
Cantwell,p	0	0	0	1
*Hargrave.	1	0	0	0
Totals.	32	4	24	11

St. Louis.	AB	H	O	A
Blue,1b.	4	0	10	1
Metzler,rf.	3	1	3	0
Goslin,lf.	3	1	1	0
Kress,3b.	4	3	1	0
Ferrell,c.	2	0	4	0
Melillo,2b.	4	1	1	1
Schulte,cf.	4	2	3	0
O'R'rke,ss.	4	1	2	5
Blaehol'r,p.	2	1	2	2
Kimsey,p.	2	1	0	1
Totals.	32	11	27	10

* Batted for Sorrell in eighth.

Detroit	0	0	0	0	0	1	0	0	0	—1
St. Louis	1	0	0	3	0	0	3	2	x	—9

Runs—Alexander, Metzler, Goslin (3), Kress, Ferrell, Melillo, Schulte, Kimsey. Errors—Johnson (2), Funk, O'Rourke. Runs batted in—Kress (2), Melillo, Schulte, Alexander, Kimsey, Goslin, O'Rourke. Two-base hits—Hayworth, Blaeholder, Schulte, Goslin. Home runs—Alexander, Kimsey. Stolen bases—Goslin, Melillo. Sacrifice—Terrell. Left on base—Detroit, 5; St. Louis, 4. First base on balls—Off Sorrell, 3; off Cantrell, 1; off Blaeholder 1. Struck out—By Sorrell, 4; by Blaeholder, 2; by Kimsey, 2. Hits—Off Sorrell, 9 in 7 innings; off Cantrell, 2 in 1 inning; off Blaeholder, 4 in 6 innings; off Kimsey, none in 3 innings. Winning pitcher—Blaeholder.

Football Game Tomorrow Hails Early Start of Boys

BEATING the rest of the football teams of this section, and probably of the entire country, into action by two or three weeks, the Washington Boys' Club 110-pound eleven will meet the Charlottesville (Va.) Fives, 1929 national midget champions, in a game at Charlottesville tomorrow afternoon.

The Washington youngsters have been practicing only since last Tuesday but, according to Mike White, physical director, and Joe Robinson, volunteer coach, will be prepared to give a creditable account of themselves against the famous Charlottesville club.

Today's practice on the field at Third street and Missouri avenue northwest will determine which of the 19 candidates for the Boys' Club team will make the trip. Fifteen will be selected. They will depart tomorrow morning at 6 o'clock in a bus and will commence playing at 2 p. m.

Scheduling of the game resulted from a challenge written ten days ago by Robert Osborn, Fives coach, to Physical Director White. It was immediately accepted, the local squad being eager for a chance to avenge a 20-to-6 defeat suffered at the Virginians' hands last year. The 1929 game was played on August 31.

The Fives went on to win the national 100-pound championship after disposing of the Boys' Club last year. They defeated the Bearcats, of Akron, Ohio, in the deciding game.

The Boys' Club squad will be picked from the following: Backs, George Hollis, Vic Gauzza, Billy Vermillion, P. Grasso, Joe Amin, J. Soo and D. Gevinson; linemen, A. Aldoe, C. Burows, V. Ceccarelli, C. Calamaris, A. Hoofberg, G. Billings, L. Hayman, G. Mario, W. Brady and C. Angelo.

5-RUN RALLY IN SIXTH AS PIPGRAS WEAKENS DOWNS YANKEES, 6-3

Own Errors on Bunts Pave Way for Hurler's Defeat.

Crowder Holds Yanks in Check; Bluege Gets 3 Hits.

'N 'ATS BETTER

NEW YORK.	AB	R	H	O	A	E
H. Rice, lf.	4	0	2	3	0	0
Lary, ss.	5	0	1	1	4	0
Ruth, rf.	4	1	1	3	0	0
Gehrig, 1b.	5	1	2	8	1	0
Lazzeri, 3b.	4	0	2	1	1	0
Cooke, cf.	4	0	0	1	0	0
Dickey, c.	3	0	0	4	0	0
Chapman, 2b.	4	0	1	3	4	0
Pipgras, p.	2	1	0	0	1	2
Holloway, p.	0	0	0	0	0	0
McEvoy, p.	0	0	0	0	0	0
*Combs	1	0	0	0	0	0
†Reese	1	0	0	0	0	0
‡Byrd	0	0	0	0	0	0
Totals	37	3	9	24	11	2

*Batted for Holloway in seventh.
†Batted for McEvoy in ninth.
‡Ran for Ruth in ninth.

WASHINGTON.	AB	R	H	O	A	E
Myer, 2b.	3	0	0	1	3	0
E. Rice, rf.	4	1	1	0	0	1
Manush, lf.	3	2	1	4	0	0
Cronin, ss.	4	1	2	2	0	0
Judge, 1b.	3	1	1	9	0	0
West, cf.	3	1	1	4	0	0
Bluege, 3b.	4	0	3	1	3	0
Spencer, c.	3	0	0	6	0	0
Crowder, p.	4	0	0	0	2	1
Totals	31	6	9	27	8	2

New York	0	0	0	0	1	0	0	2	0	—3
WASHINGTON	1	0	0	0	0	5	0	0	x	—6

Runs batted in—Cronin, Lary, West, Bluege (2), Lazzeri (2). Two-base hits—Cronin, Bluege (2), Gehrig. Stolen base—Spencer. Sacrifices—Manush, Spencer. Double play—Chapman to Lary to Gehrig. Left on bases—New York, 10; Washington, 6. First base on balls—Off Pipgras, 2; off McEvoy, 1; off Crowder, 3. Struck out—By Pipgras, 2; by Crowder, 6. Hits—Off Pipgras, 8 in 5 innings (none out in sixth); off Holloway, 0 in 1 inning; off McEvoy, 1 in 2 innings. Passed ball—Spencer. Umpires—Dinneen, Nallin and Campbell. Time of game—Two hours 2 minutes.

Nats Must Win 20 of 27 If Athletics Split Even

The Nats must win 20 of their remaining 27 games to gain a tie for the pennant if the Athletics split even in their remaining 24 contests.

Although still trailing by six and one-half games, the Nats gained a full game yesterday by defeating the Yanks while the aMcks lost to Boston. Before yesterday's games the hypothetical figures demanded that the Nats, in order to gain a tie, must win 22 of 28 remaining games, while the Athletics won 13 of 25.

Continued from Page 1.

loway relieved Pipgras and prevented further scoring.

Ruth coaxed a pass starting the eighth and Gehrig's double sent him to third, the pair scoring on Lazzeri's single. Crowder settled down at this stage and retired the next three in order.

Shawkey used a pinch-hitter and a pinch-runner in the ninth but to no avail. After Reese, up for McEvoy, opened the round by popping to Cronin, Harry Rice coaxed a walk. West made a good catch of Lary's fly and Ruth inserted his single, with Sam Byrd relieving him at first. The latter had no opportunity of doing any fancy running, however, for Gehrig ended the game by forcing him at second.

IN THE WAKE OF THE GAME

CROWDER was given a big hand when he fanned Ruth in the first inning. The first strike was on a foul bunt, the second was called and the "King of Clout" missed the third one, giving the cash customers a varied assortment of whiffs.

Manush was credited with the first hit of the game, singling cleanly to center with two gone in the home first.

Cronin's double, which propelled Manush home with the first run of the game, was a looper directly between Cooke and Ruth. The two flyhawks slightly interfered with each other, but it is doubtful if either could have caught it, anyway.

Lary raced over near second to make a nice stop and peg of West's grasser, robbing the Nat center fielder of a hit.

After fanning Pipgras in the third, Crowder started for the bench, thinking this made the third out. He looked rather sheepish when he discovered only two were dead and hustled back to the mound.

Harry Rice was credited with the first alien bingle, lining a single off Crowder's glove with two gone in round 3.

Ruth almost knocked down Capt. Joe Judge with a grounder opening the fourth, but the first-sacker recovered the ball in time to beat the Babe to the bag.

Bluege rushed over to the pitcher's box to take Lazzeri's pop-fly in the fourth session, getting there just in time to grab the ball a yard or so from the ground.

Bluege made a brilliant play to keep the Yankees from getting a second run in their fifth. Playing back on the dirt, with H. Rice on third, Lary on first and two down, the third-sacker came in fast to take Ruth's surprise bunt on a big hop and tossed out the Bambino by a whisker.

Myer ended the native fifth with a drive which looked like at least a double, but H. Rice came in fast and over toward center to fasten himself on the end of it. As Bluege was on first at the time, this catch probably cost the Nats a run.

Crowder's rifle-peg while fielding Lazzeri's topped safety in the sixth missed the runner's head by a matter of inches. Had the ball hit Tony,

Continued on Page 14, Column 1.

Lisenbee Halts Macks As Red Sox Win, 2 to 1

Boston, Aug. 28 (A.P.).—Lisenbee held the world champion Athletics to six hits today and the Red Sox won the first game of the series, 2 to 1.

All the scoring was done in the seventh inning. Philadelphia went into a short-lived lead in the first half when Regan muffed Simmons' grounder and Foxx tripled to left field. In the last of the seventh, however, the Red Sox scored twice on Webb's single, Miller's double and an error by Foxx at first on a thrown ball. As a result of their defeat and Washington's victory over the Yankees, the Athletics' league lead was reduced to 6½ games.

Phila.	AB	H	O	A
Bishop,2b.	4	1	4	6
Summa,rf.	4	0	1	0
Cochrane,c	4	1	6	1
Simmons,lf	4	0	1	0
Foxx,1b.	4	2	9	0
E.Miller,cf	4	2	0	0
Dykes,3b.	3	0	1	4
Boley,ss.	3	0	2	2
E'shaw,p.	3	0	0	0
Totals.	33	6	24	13

Boston.	AB	H	O	A
Oliver,cf.	4	1	4	0
Scarritt,lf.	4	1	2	0
Regan,2b.	4	0	4	2
Webb,rf.	4	3	2	0
O.Miller,3b	3	1	1	1
Todt,1b.	2	0	6	0
W'stler,ss.	1	0	1	1
*Durst.	1	0	0	0
Rhyne,ss.	0	0	0	0
Berry,c.	3	1	7	2
Lisenbee,p.	2	0	0	1
Totals..	28	7	27	7

* Batted for Warstler in seventh.

Philadelphia	0	0	0	0	0	0	1	0	0	—1
Boston	0	0	0	0	0	0	2	0	x	—2

Runs—Simmons, Webb, O. Miller. Errors—Foxx, Regan. Runs batted in—Foxx, Todt. Two-base hit—O. Miller. Three-base hit—Foxx. Double plays—Dykes to Bishop to Foxx; Bishop to Boley to Foxx. Left on bases—Philadelphia, 6; Boston, 6. First base on balls—Off Earnshaw, 4; off Lisenbee, 1. Struck out—By Earnshaw, 6; by Lisenbee, 4. Umpires—Guthrie, Hildebrandt and Moriarty. Time of game—1 hour and 24 minutes.

Five Leading Hitters

AMERICAN LEAGUE.

Player and Team	G.	AB.	R.	H.	Ave.
Gehrig, N. Y.	126	475	120	188	.396
Simmons, Phil.	115	453	129	178	.393
Cochrane, Phil	111	408	94	150	.368
Ruth, N. York.	119	416	134	150	.361
RICE, WASH.	120	480	99	170	.354

NATIONAL LEAGUE.

Player and Team	G.	AB.	R.	H.	Ave.
Terry, N. York	122	502	119	203	.404
Klein, Phila.	127	525	128	205	.390
Herman, Bklyn	126	508	116	196	.386
St'ph'nson, Chi	94	299	48	115	.385
O'Doul, Phila.	122	487	110	186	.382

WEST MEN'S WEAR

ONE-DAY SALE
Odd-Lots
TODAY ONLY
Suits and Furnishings Below Cost
STORE HOURS: 8:30 A. M. TO 6 P. M.
Sidney West Inc.
14th & G Sts.
EUGENE C. GOTT—PRESIDENT

NEW STYLES....
SPORT SHOES
$6.85

Sizes 5 to 12—All widths
Arch Support
Sizes—widths 5 to 14—A to EEEE
Colors Black & White Tan & White
FACTORY OUTLET SHOE STORE
746 9th St. N.W.

HAWKINS MOTORS
Sale Ford Service
1529 Fourteenth St. N.W.
Decatur 3320
Conveniently Located on Fourteenth Street

WOODWARD & LOTHROP
10TH 11TH F AND G STREETS
THE MEN'S STORE, Second Floor

FLANNEL ROBES
For beach, locker-room, home and travel

All-Wool Flannel Robes . . . imported and domestic qualities . . . generously cut and splendidly tailored. Variety of striped patterns for your selection. Small, medium and large sizes.

$10

THE MEN'S STORE, SECOND FLOOR

MARBERRY, RECOVERED, AWAITING TURN ON MOUND

Pitching Ace Shows Speed In Test

Nats, Idle Today, to Resume Tomorrow With Yanks.

THE best news which has developed in the Washington camp in many moons was handed out by Pitcher Fred Marberry yesterday. The big Texan, the ace of the Johnson staff, suffered a fractured right wrist in a game in New York nearly a month ago. Although the plaster cast was not removed finally until last Saturday, Marberry pleasantly surprised Skipper Walter Johnson and his mates by taking a turn on the hill in the pregame stick drill and showing plenty of everything.

"Why, I could pitch a game today," said Marberry, but Johnson did not take this remark seriously. "Firpo" showed a flash of his best speed and even tossed a few curves without harm and guarantees to be ready to face the Yankees in the four-game series to be played against them in New York next week.

Marberry has even volunteered to pitch in Monday's Labor Day doubleheader with the Red Sox, but Johnson has vetoed this, not wanting to take any chances. That the big flinger will be back in action next week, however, is assured, which surely is good news, with the Nats now in the thick of a second-place fight and another Western trip just in the offing.

No game is scheduled at Griffith Stadium this afternoon, the New Yorkers drawing their fourth open date of the week, but the two teams meet again here tomorrow and Sunday. "Sad Sam" Jones will face "Ruth and Company" in tomorrow's fracas, with Ed Wells, former Nat southpaw, probably opposing him on the hill.

Keeping up with the times—in fact, stepping a little ahead of their competitors—the Nationals have closed a contract whereby loud speakers will be installed in Griffith Stadium. These not only will be used to keep the cash customers fully advised of all line-up changes, but will provide music before games and between double-headers. An effort is being made to have the "mike" installed in time for Monday's holiday bill with the Boston Red Sox.

Philadelphia is the only park in the circuit now using loud speakers and those contracted for by the Nationals are quite an improvement over those in use in Shibe Park.

"Dutch" Shires Given Tryout.

Manager Walter Johnson is seriously considering "Dutch" Shires for a job, either with the Nationals or with the Chattanooga Lookouts. Like his big brother, Art, "Dutch" is a first baseman, but, also like Art, he claims he is good in any position. Yesterday, he tried out as a shortstop, showing a good arm, but not proving particularly adept there. Johnson plans to try him out as a catcher, as he already has more first basemen than he needs. He throws right-handed and hits left-handed. He looks particularly good as a batter. He is only 19 years of age.

Len, another brother of "The Great Art," also tried out with the Nats recently and President Clark Griffith got him a job with the Clarksburg Club. He is a second baseman and tried out with the Giants last spring, later being made a free agent.

IN THE WAKE OF THE GAME

Continued from Page 13.

his mates probably would be taking up a collection for flowers, which he couldn't smell, today.

With two gone in the sixth and Lazzeri on second, Crowder issued his first walk, intentionally passing Dickey so as to give the Nat infielders a play at three of the bases. Chapman, next up, then fanned, being the "General's" second strikeout victim of that inning.

Cronin's bunt in the sixth, on which Pipgras made a two-base error, was perfect and it went as a hit, as a good peg by Pipgras would not have caught him at first. While running it out, Cronin accidentaly stepped on Gehrig's gloved hand as the first baseman was reaching for the low throw, play being stopped while "Columbia Lou" went to the bench to have his wound patched up.

Lary made a nice stop of Cronin's liner ending the "stretch" session, taking the sphere on first bounce just when it appeared that the ball had eluded him.

Cooke fanned for his third time during the game to make the first out in the eighth after the Yanks had molded two markers.

West hustled over toward left to turn in a brilliant catch of Dickey's looper in the eighth.

Resse, up for McEvoy in the ninth, popped to Cronin for the Nat shortfielder's first chance of the game. He ended it with his second one.

DEVONSHIRE RESULTS.

FIRST — Six furlongs; purse, $800; claiming; for 3 and 4-year-olds.
Sand Fly, 111 (Yarrett) .. 5.50 3.60 2.95
Fair Vagary, 102 (Wells) 6.30 5.10
Devil's Due, 112 (W. Cannon) 4.35
Dance, Twenty-one Shillings, Troubanova, Pete Scamp, Battle Banner, Money Moon and Bakers Boots also ran. Time, 1:12 2-5.

SECOND—Five furlongs; purse, $800; claiming; for 2-year-old maidens.
Liolele, 107 (Pendergrass) . 11.40 4.60 3.75
My Inver, 107 (Snider) 3.05 2.70
Fair Jean, 102 (Wells) 5.10
Maxie Binder, Comfortable, Speckled Vanity, Brig, Shanette, Seeola and Redbourne also ran. Time 1:00.

THIRD — Five and one-half furlongs; purse, $800; claiming; for 3-year-olds and upward.
Sailor Maid, 100 (L. Cunningham) 10.70 5.30 2.90
Temps d'Amour, 103 (Snider) .. 4.90 3.20
Fine Lady, 100 (Canfield) 2.60
Dener Derr, Cockey Captain, News Flashes and Fleet Street also ran. Time, 1:06.

FOURTH—Five and one-half furlongs; purse, $800; claiming; for 3-year-olds and upward.
Treacle, 101 (Canfield) ... 27.70 10.95 5.00
Colonel Drage, 110 (Burns) 4.25 2.95
Carefree, 107 (Ralls) 3.05
George Groom, Air Flight, Gold Sand, Panketa and Fair Cite also ran. Time, 1:06 4-5.

FIFTH—Six furlongs; purse, $1,000; Inferno Handicap; for 3-year-olds and upward.
Little Gyp, 107 (Snider) ... 9.25 3.90 2.55
Donnez Moi, 109 (Pendergrass) . 3.40 2.40
Shasta Pebble, 112 (W. Cannon) ... 2.60
Bag Smasher and Timon also ran. Time, 1:11 3-5.

SIXTH—One mile; purse, $1,000; Martinmas Handicap for 3-year-olds and upward.
Plaguer, 120 (Pendergrass). 5.70 3.00 2.30
*Sabana, 116 (Wells) 2.65 2.15
Willingdon, 100 (Horn) 2.55
*Milestone, Rosswin, Love's Orb also ran. Time, 1:40 3-5.
*Mitchell entry.

SEVENTH—One mile and 70 yards; purse, $800; claiming; for 3-year-olds and upward.
Aversion, 109 (Ralls) 5.15 3.40 2.80
Fair Folly, 100 (Wells) 3.30 2.65
Enthusiastic, 102 (Wilhoit) 4.60
King Lo, Pandora, Playabit, Peter Whiffle and Huon Time also ran. Time, 1:43 3-5.

Boots and Saddle's

(Reg. U. S. Patent Office.)

—Saratoga Selections—

By J. B. SNODGRASS.

SARATOGA SPRINGS, N. Y., Aug. 28 (A.P.).—Six 3-year-olds go in the Huron Handicap, and it appears that the track handicapper believes the Glen Riddle Man o' War colt, FULL DRESS, is better than William Ziegler's SPINACH, as he requires FULL DRESS to concede a pound to his chief adversary.

While FULL DRESS has done about all that has been asked of him here, winning three races, defeating BUCKEYE POET in his last start, he has never defeated SPINACH, which seems to be in good form and carrying lower impost than some of his races would show he deserves. At the weights SPINACH looks like a stand-out and is selected to win, and also as the surest winner on the card.

FULL DRESS is the contender, but the Fitzsimmons entry of ERIN and FLAMING are not to be overlooked. ERIN is better than her last race shows, but third will be good enough for her. After GALLANT FOX, QUESTIONNAIRE and GALLANT KNIGHT, SPINACH is about at the head of the list of 3-year-olds and had it not been for his injury in the spring, would no doubt have cut a big figure in the racing of the year. STAR LASSIE and CAPSTONE are outclassed. The Huron is a mile and three-sixteenths.

FIRST RACE—GENIAL HOST ran away before the race in which he was engaged earlier in the week, was badly ridden and then ran second to BOSKY. He is back in the first race, and should win going away. BEAU WRACK should be the contender. WU is perhaps better than the others. GENIAL HOST will be at a close price.

SECOND RACE—The Widener entry of FINITE and SHADY LADY has the call in the second race at six furlongs, but TETRARCHAL on his last race looms a dangerous contender. He has much early speed, and will go along with FINITE at a furious clip under light impost. FINITE is not the best of weight carriers, and has 120 pounds under the conditions of the race. SHADY LADY has much speed, and may save the purse in the final drive for the G. D. Widener stable. Show money lies between BOBASHELA and LOST AGNES.

THIRD RACE—The best 2-year-old fillies in training start in the Wellesley, a condition purse at 5½ furlongs. H. P. Whitney's THAIS, the best juvenile filly shown here, is selected to win. She came from far back to catch YELLOW FLAG in her only start, and won going away 5 furlongs in 1:00 flat. B. R. Bradley's BABA KENNY, impressive winner at Belmont Park, and racing well here, is regarded the contender. CHICSU'S last race was good, and she should win show money over ALLEZ VITE and the others.

FIFTH RACE—RUBY KELLER has the edge on the field in the fifth race, a claiming affair, with BRIGHT RED to beat. ANGRY LASS is next best on form, and will get in the money. CHIEF'S MOUNTAINEER, on his last race, is not entitled to serious consideration.

SIXTH RACE—Maiden 2-year-olds start in the last race. HARLEM has had a hard time winning brackets, although usually being a contender. Her best chance is in the 5½ furlongs dash, where the opposition is less strenuous than in her last when Moreheart simply ran away from her. There is no Moreheart in this race. RUSTICUS has worked well and may garner place money. BARREN HILL should improve off last race.

Entries for the opening day—Monday—at Belmont Park, and for the Manhattan Handicap, to be run Tuesday, will close at Saartoga at 10 o'clock and at Belmont Park at 1:30 p. m. tomorrow.

There was an error in the first announcement of the broadcasting of the Hopeful and the Saratoga Cup Saturday. The broadcasting will begin at 4:45 and the Hopeful will be the fourth race and the Cup the fifth, one-half hour intervening.

A large week-end crowd has begun arriving for the big stakes of the closing day. J. E. Widener has been here several days, having arrived from France. He feels confident of a record meeting at Belmont Park, which opens Monday. He deferred his proposed conference on Miami racing with Frank Bruen until the opening of the Belmont Park season. Mr. Bruen will remain in Saratoga until the end of the week.

DADE PARK RESULTS.

FIRST—Six furlongs; purse, $800; for 4-year-olds and upward; claiming.
Evelyn L., 105 (Townrow) 31.22 12.22 8.32
Atenas, 105 (R. Allen) 4.34 3.36
Our Own, 110 (Gross) 5.62
Downcast, Lady Basil, Sandy Hatch, Pallasay, Yen, Kubiai Khan, Whiskwin also ran. Time, 1:13 2-5.

SECOND—Five and one-half furlongs; purse, $800; for 2-year-olds; claiming.
Dr. Louis Hamman, 115 (N. Barrett) 5.94 3.10 3.30
Magic Flute, 113 (Redding) 3.36 3.00
Hamburger Jim, 110 (Geving) 5.94
Thistle Duke, Nose First, Arthur, Wild Laurel, Adalor T., West Virginia, Black Pan, Spud, William J. also ran. Time, 1:06 3-5.

THIRD—One mile; purse, $800; for 3-year-olds; claiming.
Patti Louise, 108 (Ellsworth) 8.22 4.68 3.90
Hades, 105 (Futrell) 3.96 3.26
Pandean, 105 (Reeves) 11.60
Radio Service, Olycine, Chorister, Mae Moore, Sheila Byrne also ran. Time, 1:40.

FOURTH—Six furlongs; purse, $800; for 3-year-olds; claiming.
Bar Sinister, 106 (Reeves) . 3.72 2.74 2.32
Bernice Van, 108 (Wallis) 5.06 4.40
Western Princess, 105 (Kern) 3.18
Take Off, Largo Light, Louis H., Whooptedoo, Ring True also ran. Time, 1:12 2-5.

FIFTH—One and one-eighth miles; purse, $800; for 4-year-olds and upward; claiming.
Prate, 114 (Redding) 7.08 4.54 2.82
Kentucky Ace, 107 (Potts) 4.08 3.34
Woodgain, 116 (W. Barrett) 4.90
Spot Light, Margate, Lemnos, Joseph Sabbath also ran. Time, 1:52.

SIXTH—One mile; purse, $800; claiming; for 3-year-olds.
Harold Ormont, 111 (Belyski), 4.96 3.20 2.82
Prince Sport, 111 (Futrell) 3.74 3.34
Top Hattie, 105 (L. Hardy) 15.38
Pink Blossom, Run Buddy, Elfish, Mary Marvin and Maecenas also ran. Time, 1:39.

SEVENTH—Mile and one-eighth; purse, $800; claiming; for 3-year-olds and upward.
My Lava, 105 (G. Fowler) . 14.04 3.88 3.56
Illustrious, 106 (Cheatham) 2.82 2.72
Athens, 106 (Futrell) 4.14
Upsedaisy, Juel Jean, Wood Axton, and Sly Polly also ran. Time, 1:52 2-5.

CUMBERLAND RESULTS.

(Associated Press.)

FIRST—About 5 furlongs; purse, $500; for 2-year-olds.
Primlin, 110 (O'Malley) 4.50 2.50 2.10
*Bounder, 108 (Adams) 3.00 2.10
Dutiful, 108 (Drake) 2.30
*Wandering Jim, Our Janic, Jot, Jealous Fool, Look By also ran. Time, 0:57 3-5.
*J. P. Mayberry entry.

SECOND—About 6 furlongs; purse, $500; claiming; for 3-year-olds and upward.
Grierson, 117 (Shaw) 8.40 5.50 5.10
Brunette Preferred, 107 (Adams) 4.30 3.20
Grand Wood, 112 (O'Hara) 9.10
Baked Alaska, Hannah Rae, Peter Joyce, Oh Me, Clique also ran. Time, 1:17.

THIRD—About 6½ furlongs; purse, $500; claiming; for 3-year-olds and upward.
May Bar, 107 (O'Hara) 5.70 2.50 2.40
Cara Luce, 107 (Holland) 2.50 2.40
Potent, 112 (Wolverton) 3.30
Foundation, Miss Mary, Regularity, Expressive, Gay Brobeck, Yaller Gal also ran. Time, 1:24.

FOURTH—About 1⅛ miles; the Cumberland Fair Handicap; purse, $1,000; for 3-year-olds and upward.
Frances St. L., 108 (Haines) 8.10 4.80 3.00
Jane Rinehart, 112 (Wolverton) . 3.70 3.00
Five Oaks, 107 (O'Malley) 3.10
Col. Seth, Maid of the Valley, Battle Shot, Wandering Gold also ran. Time, 1:49 3-5.

FIFTH—About 6½ furlongs; purse, $500; claiming; for 4-year-olds and upward.
Skirmisher, 118 (Hilley) 6.70 5.20 3.90
Silver Keys, 110 (McGough) .. 52.20 19.40
Sweet Lacruse, 115 (Kinity) 10.30
Clay Pigeon, Mexican Pete, Terranova, Era also ran. Time, 1:23 3-5.

SIXTH—About 6 furlongs; purse, $500; for 3-year-olds and upward; claiming.
Remedy, 120 (Sanford) 4.80 3.60 3.40
Grace H., 112 (O'Malley) 4.40 3.00
Have a Care, 107 (Haines) 8.80
Torrence, Ultra, Appellate, Clarie Amour, Get Am also ran. Time, 0:57 3-5.

SEVENTH—About 1 mile and 70 yards; purse, $500; claiming; for 4-year-olds and upward.
Guarany, 105 (Adams) 3.60 2.50 2.80
Rock Queen, 110 (Malley) 2.60 2.80
Smokestack, 112 (Smock) 5.00
Sun Meta, Charmaine, Blue Diamond, Saucy and Happy Jack also ran. Time, 1:48 3-5.

SARATOGA, N. Y., CHART, AUGUST 28, 1930.

(Associated Press)

WEATHER, CLEAR. TRACK, FAST.

FIRST RACE—Seven furlongs. Purse, $1,000; claiming. For 3-year-olds and upward. Start good. Won handily; place, driving. Went to post at 3:03½. Off at 3:04½. Winner, W. L. Hernstadt's b. g. (3), by Sunference—Sabotiere. Trained by S. L. Burch. Value to winner, $700; second, $200; third, $100. Time, 0:23 3-5, 0:47, 1:12, 1:25.

Horses	Wgt.	Post	St.	¼	½	¾	Str.	Fin.	Jockeys	St.	P.	S.
SUNNY MORN	110	2	3	3	2½	2	2	1	Fischer	13-10	1-3	Out
DRESS SHIP	105	4	2	2¼	1	1	1	2	Stevens	12	4	2
SUN BROOM	110	6	1	1	3	3	3	3	Rob'tson	8-5	1-2	1-4
SUN FRIAR	110	3	7	5	4	4	4	4	Burke	5	8-5	4-5
THE BOSS	105	1	6	6	6	6	5	5	Chirch	30	10	5
DISAPPROVED	110	7	4	4	5	5	6	6	Kurtsinger	30	10	5
CARTHUSIAN	105	5	5	7	7	7	7	7	Vessell	50	15	8

SUNNY MORN was much the best. He was rated under good handling, came around field in stretch and, closing gamely, won handily. DRESS SHIP showed a splendid effort. He had plenty of speed, raced SUN BROOM into submission and held on gamely. SUN BROOM rushed into early lead, saved ground and held on well. SUN FRIAR, badly outrun in early part, closed a big gap. DISAPPROVED lacked speed.

SECOND RACE—About two miles. Purse, $1,200; conditions. Vermont Steeplechase. For 3-year-olds and upward. Start good. Won easily; place, same. Went to post at 3:31. Off at 3:31½. Winner, E. R. Bradley's ch. h. (5), by Oriste II—Mistake II. Trained by J. W. Healy. Value to winner, $900; second, $200; third, $100. Time, 4:19.

Horses	Wgt.	Post	St.	4	8	12	Str.	Fin.	Jockeys	St.	P.	S.
MISTENFLUTE	145	1	2	7	3	1½	1	1	Thorndike	7	5-2	6-5
COQ GRIS	131¼	7	3	1	1	2	3	2	McKinney	7-2	6-5	3-5
WILLIAM KENNET	138	5	6	6	7	6	4	3¼	Dawson	5	2	1
PRINCE TAN	142	4	4	5¼	6	7	5	4	Pinon	7-2	6-5	3-5
GORMOND	133	3	7	8	8	8	7	5	Blackburn	6	5-2	6-5
PONTIAC CHIEF	139	6	8	2	2	5	6	6	Donoghue	10	4	2
REASON WHY	130	2	1	4	5	4	2	Fell	McGovern	4	8-5	4-5
KING'S CRIER	130	8	5	3	4	3½	Lost rider		Fewell	8	3	8-5

MISTENFLUTE is a god jumper. He trailed the leaders for a turn of the field, moved up very fast in last mile and had no contention when REASON WHY fell at the last jump. COQ GRIS had plenty of speed and fenced well, but tired badly. WILLIAM KENNET ran a good race. PRINCE TAN closed a big gap. REASON WHY was closing very fast when he fell at the last jump.

THIRD RACE—Six furlongs. Purse, $3,500 added; claiming. The Consolation. For 2-year-olds. Start good. Won easily; place, driving. Went to post at 4:07½. Off at 4:10½. Winner, B. Block's br. f. (2), by Morvich—Cushion. Trained by C. Buxton. Value to winner, $2,430; second, $750; third, $500. Time, 0:23, 0:46 1-5, 1:12.

Horses	Wgt.	Post	St.	¼	½	Str.	Fin.	Jockeys	St.	P.	S.
MORSHION	102	3	1	1	1¼	1	1	Renick	11-5	1-2	1-4
CONCORD	118	8	5	4¼	3	3	2	Kurtsi'ger	9-5	2-5	1-5
SYDKA	107	1	2	2	2	2¼	3	Kennedy	5	8-5	4-5
BRANDON DARE	112	2	7	8	7	4½	4½	Kelsay	†15	5	5-2
BRANDON SAINT	110	4	4	5	5½	5	5	Barnes			†
OUTCRY	109	7	8	7	6	6	6¼	Fischer	12	4	2
GOLDEN LEGEND	114	6	3	3	4¼	7	7	Workman	12	4	2
ENCOUNTER	110	5	6	6	8	8	8	Belshak	10	4	2

† Brandon Stable entry.

MORSHION, showing startling improvement over recent races, ran into a long lead, showed excellent speed, saved ground and won galloping. CONCORD broke a bit slow, was hard ridden all the way and outgamed SYDKA for the place. SYDKA was kept well up from the start and ran a good race. BRANDON DARE, outrun in early part, closed with a rush. BRANDON SAINT displayed good speed and ran a fair race. GOLDEN LEGEND tired badly.

FOURTH RACE—Wilson mile. Purse, $1,200 added. Johnstown Claiming Handicap. For 3-year-olds and upward. Start good. Won handily; place, driving. Went to post at 4:33½. Off at 4:35½. Winner, Joseph S. Esposito's ch. g. (6), by Amadis—Ovaca. Trained by J. S. Farina. Value to winner, $850; second, $200; third, $100. Time, 0:24 2-5, 0:47 4-5, 1:12 3-5, 1:38 4-5.

Horses	Wgt.	Post	St.	¼	½	¾	Str.	Fin.	Jockeys	St.	P.	S.
DRAWING BOARD	110	7	2	1¼	1¼	1¼	1	1¼	Fischer	5	8-5	4-5
VALOUR II	105	2	3	3	3	3	3	2	Chirch	7-2	1	1-2
STORM	114	6	1	2	2	2½	2½	3	Workman	†2	3-5	Out
SEPOY	116	3	6	6	7	7	7	4	Watters	15	5	5-2
JOE MARRONE III	120	1	7	7	6	6	5½	5	Robertson	12	4	2
WOOD GOD	112	4	5	4	5	5	6½	6	McAuliffe	3	4-5	2-5
FANTAD	108	5	4	5	4	4½	4½	7	Stevens			†

† Geneseo Stable entry.

DRAWING BOARD, away fast, rushed into lead, saved ground and held on gamely. VALOUR II was kept in on the rail all the way by STORM and was second in last stride. STORM failed to show his usual early speed, being rated back of the pace and failed right at the end. SEPOY, outrun to the stretch, closed with a rush. JOE MARRONE III broke slow and trailed far back. He closed some ground. WOOD GOD lacked speed. FANTAD is best in the mud.

FIFTH RACE—Seven furlongs. Purse, $1,000; claiming. For 3-year-olds and upward. Start good. Won driving; place, same. Went to post at 5:01. Off at 5:04½. Winner, Bud Fisher's br. c. (4), by The Finn—Wigwam. Trained by F. M. Bray. Value to winner, $700; second, $200; third, $100. Time, 0:23 2-5, 0:46 3-5, 1:12 1-5, 1:25.

Horses	Wgt.	Post	St.	¼	½	¾	Str.	Fin.	Jockeys	St.	P.	S.
IGLOO	110	2	2	1	1	1	1¼	1¼	Barnes	7-5	1-2	1-4
PARADISE LOST	103	4	4	6	6	2	2	2	Quillen	9-2	8-5	4-5
SWATTER	110	1	5	3	3	2½	3	3	Robertson	8	3	8-5
TRAPMAR	104¼	6	7	5¼	4	5	4	4	Fischer	50	15	8
SIGN OFF	113	5	6	7	7	7	7	5¼	Workman	7-2	6-5	3-5
MONTFERRAT	117	3	3	4	5	6	6¼	6	Lyons	15	5	2
WAVE TOP	110	7	1	2	2½	4	5½	7	Barr	6	2	1

IGLOO, displaying keen speed, raced into a long lead, swerved out a bit in stretch, but held on gamely. PARIDISE LOST trailed far back, came around field on turn and shot over to the rail. She closed gamely. SWATTER was kept well up from the start and ran a good race. TRAPMAR had no mishaps. SIGN OFF was badly outrun for the first six furlongs, but closed with a rush in stretch.

SIXTH RACE—Six furlongs. Purse, $1,000; conditions. For maiden 2-year-olds. Start good. Won easily; place, driving. Went to post at 5:32. Off at 5:36½. Winner, Glen Riddle Farm's ch. g. (2), by Man o' War—Thrasher. Trained by W. R. Midgley. Value to winner, $700; second, $200; third, $100. Time, 0:23, 0:46 3-5, 1:13.

Horses	Wgt.	Post	St.	¼	½	Str.	Fin.	Jockeys	St.	P.	S.
SEA FOX	117	3	2	2	2	1½	1¼	Erickson	5-2	4-5	2-5
RED FLARE	117	2	4	3¼	3	3	2	McAtee	7-2	6-5	3-5
AVENGER	112	8	3	1	1	2¼	3¼	Robertson	10	4	2
CHIEF JOHN	117	1	1	5¼	4¼	4	4	McCoy	30	12	6
BAROMETER	117	12	10	9	7½	6½	5	J. Smith	15	5	5-2
GAELIC PRINCE	117	9	11	10	9	7½	6¼	Maiben	†11-5	1-2	1-4
DUNSTAN	117	11	13	12	11	9	7	Fischer	60	20	10
SUNSWAY	117	6	5	7	8	8¼	8	Workman	10	4	2
SYMBOL	117	13	6	4	5	5	9	Walls	30	12	6
FINALIST	117	7	8	8	10	10	10	Kelsay			†
HURRY BYE	117	4	7	6¼	6¼	11	11	Coltiletti	20	8	4
ARRAS	117	10	12	13	12	12	12	Watters	60	20	10
WOLVERINE	117	5	9	11	13	13	13	Lyons	30	12	6

† Howe Stable entry.

SEA FOX, showing good speed, was restrained off the early pace to the stretch, where he took command and easily held race safe. RED FLARE, outrun to the final furlong, finished fast. AVENGER had plenty of early speed, but tired as if short. CHIEF JOHN ran a good race. BAROMETER closed a big gap. FINALIST and GAELIC PRINCE are overrated colts.

DADE PARK ENTRIES.

(Associated Press.)

FIRST RACE—Five and one-half furlongs; purse, $800; allowances; for 2-year-old maiden fillies.
1 Tennessee Gal..115 | 7 Donna Ulrica..115
2 Lady Shamrock..115 | 8 Thr. in a Row.115
3 Blood'l Tell ....115 | 9 Kissel 115
4 Arrowlike ....115 | 10 Lureen 115
5 Night Flash .....115 | 11 Sweet Adelaide.115
6 Bewitch's Eyes.115

SECOND RACE—Six furlongs; purse, $800; claiming; for 3-year-olds.
1 Goose Step......105 | 10 Dashaway 105
2 Tom Ormont.....110 | 11 *Rob Don 105
3 Pandean ....110 | 12 Susan's Sister..105
4 G.-bye Summer.105 | 13 *Surcease 100
5 Jaz Scooter ......110 | 14 Milano 105
6 My L. Honey.....105 | 15 Royal Beauty...105
7 Jaboulay ....105 | 16 Super Toy.......105
8 Large Light......105 | 17 Wild Olive.......110
9 Define 105

THIRD RACE—Five and one-half furlongs; purse, $800; allowances; for 2-year-old maiden fillies.
1 Eton ....115 | 7 Smyrna 115
2 Shy Julia.........115 | 8 Sugarland 115
3 Princess Hester.115 | 9 Freesia 115
4 Naughty Sallie.115 | 10 Mary McC'thy.115
5 Spring Cleaning.115 | 11 Indian Life......115
6 Frances Grey...115 | 12 Baflot 115

FOURTH RACE—Five and one-half furlongs; purse, $800; claiming; for 2-year-olds.
1 Terrorist ....108 | 10 Shasta Sun.....108
2 Westy's Broom.105 | 11 Tender Sneezer.105
3 *Blinkie Boy....106 | 12 Hasel Hopps....105
4 *Einora Dodge..106 | 13 Tea Green.......111
5 Ed L. ....105 | 14 Confederate 110
6 Patsy Carter.....106 | 15 Brussels 110
7 His Honor........108 | 16 Peggy Barbara..106
8 Miss Sue ....112 | 17 Old Tuck 112
9 Nimble Jack.....109 | 18 Master's Rose...109

FIFTH RACE—One mile and one furlong; purse, $800; claiming; for 4-year-olds and upward.
1 Trentonian ......111 | 4 Crash..............114
2 Congo II..........114 | 5 William Penn....111
3 Stupendous 103

SIXTH RACE—Six furlongs; purse, $800; claiming; for 3-year-olds and upward.
1 Lady Witt........116 | 4 Genuine 116
2 Our Own ....111 | 5 Day Van 106
3 Sporting Lady...109 | 6 Princess Donna.111

SEVENTH RACE—One mile; purse, $800; claiming; for 3-year-olds.
1 Nani Hawaii.....111 | 6 Sir Dean 110
2 Bombay ....116 | 7 Igor 117
3 Botch ....111 | 8 *Gen. Clinton....111
4 *Mme. Emelie...106 | 9 Jennifer 111
5 *Dontados 111

*Apprentice allowance claimed.
Weather, clear; track, fast.

SARATOGA ENTRIES.

(Associated Press.)

FIRST RACE—Wilson mile; purse, $1,000; claiming; the New Hampshire; for 3-year-olds and upward.
1 Moine ....112 | 4 Genial Host.. 111
2 Long Run...... 104 | 5 Beau Wrack.. 111
3 Camp Meade.. 104 | 6 *Wu 101

SECOND RACE—Six furlongs; purse, $1,000; the Dandelion; conditions; for 3-year-olds and upward.
1 Crazy Coot... 115 | 6 Bobashela 117
2 Sun Falcon... 112 | 7 Finite 120
3 Lost Agnes.. 110 | 8 Shady Lady... 100
4 Eddie Ahearn 112 | 9 Tetrarchal ... 102
5 J. Campbell.. 102

THIRD RACE—Five and one-half furlongs; purse, $1,000; the Wellesly; conditions; for 2-year-old fillies.
1 Thais .... 116 | 5 Baba Kenney. 113
2 Snow White.. 119 | 6 Allez Vite.... 113
3 Lullaby II... 107 | 7 Stefana 116
4 Deedie ...... 116 | 8 Chicsu 113

FOURTH RACE—One and three-sixteenths miles; purse, $5,000; the Huron handicap; for 3-year-olds.
1 Erin .... 106 | 4 Spinach 111
2 Flaming ..... 104 | 5 Full Dress.... 112
3 Star Lassie.. 107 | 6 Capstone 95

FIFTH RACE—One and one-eighth miles; purse, $1,000; the Round Lake; claiming; for 3-year-olds and upward.
1 *Chief's M'eer 100 | 6 Sea Mistress.. 100
2 Ruby Keller.. 110 | 7 Bright Red... 100
3 *Woolorac ... 105 | 8 Gadalong 110
4 †S. and D. M.. 103 | 9 Angry Lass... 108
5 Florhi 105

SIXTH RACE—Five and one-half furlongs; purse, $1,000; the Golden Rod; claiming; for 2-year-old maidens.
1 Lotta Luck... 114 | 7 Welc. Danger. 111
2 Glenside ..... 114 | 8 Gilded Arch.. 114
3 *Barren Hill.. 109 | 9 Uncle Sam... 114
4 Rusticus .... 114 | 10 Finger Tips. 111
5 Claremont ... 114 | 11 Crack Play... 111
6 Harlem 111

*5 lbs. opprentice allowance claimed.
†7 lbs. apprentice allowance claimed.
Weather, clear; track, fast.

DEVONSHIRE ENTRIES.

(Associated Press.)

FIRST RACE—Six furlongs; purse, $800; claiming; for 3-year-olds and upward (foaled in Canada).
1 Sand Ridge....103 | 7 Money Moon...103
2 Pertness ......97 | 8 Blue Quartz...101
3 Gold Sand.....101 | 9 Cedar Crest....109
4 Fear Not .....109 | 10 Pardika 101
5 Flying Fabric..101 | 11 Rex Fair 103
6 *Assent.......104 | 12 Rosswin 101
Also eligible—
13 T.-one Shill'gs.109

SECOND RACE—Five and one-half furlongs; purse, $800; claiming; for 3-year-olds and upward.
1 *Roger ....106 | 5 Gardner Derr...111
2 Uncle Al .....106 | 6 Clifton's Lass...101
3 Clifton's Maid.. 96 | 7 *Rippling 99
4 *Jim Dick ....101 | 8 Cockey Captain. 98

THIRD RACE—Six furlongs; purse, $800; claiming; for 3-year-olds and upward.
1 Single Step....112 | 5 Shan Tung.....109
2 *Athlete ....96 | 6 *Old Mark......100
3 Bokhara ....102 | 7 *Bagpiper 109
4 *Lord Marmion.106 | 8 *Tuberose 104

FOURTH RACE—Five and one-half furlongs; purse, $900; for 2-year-olds.
1 †Earthquake ...108 | 7 Irish Maiden...113
2 Shield ....113 | 8 ‡Tea Gown.....113
3 Donna Ban.....113 | 9 §My Kitty......113
4 Regina H.......113 | 10 Justiciary 113
5 Momus B.......101 | 11 Brighton 108
6 ‡Sun Porter ...113 | 12 Korax 105
Also eligible—
13 †Clear Wing....105 | 14 †Play Vote.....105
†B. Long and Mrs. K. E. Hitt entry.
‡Mrs. J. Drever-A. Bremken entry.
§Elmtree Stable entry.

FIFTH RACE—One and one-eighth miles; purse, $1,000; claiming; for 3-year-olds and upward.
1 Tanist ....105 | 4 Paula L. 106
2 Alcman ....109 | 5 Night Signal..... 93
3 Nick Cullop...105

SIXTH RACE—One mile; purse, $800; claiming; for 3-year-olds and upward.
1 *Uppity ....107 | 5 Peter Whiffle....102
2 Troubanova ...100 | 6 La Femme 100
3 Gay Isabeau.... 94 | 7 Dance 100
4 *Ritter ....100 | 8 Quadrille 100

SEVENTH RACE—One and one-sixteenth miles; purse, $800; claiming; for 3-year-olds and upward.
1 *Izetta ....102 | 6 *Lamkin 107
2 *Fair Gold ....104 | 7 *Doctor T. 101
3 Bethlehem ....102 | 8 Rock Candy......102
4 *Good Sheph'd.110 | 9 Great Rock.......108
5 Homelike 112

*Apprentice allowance claimed.
Weather, cloudy; track, fast.

BAINBRIDGE RESULTS.

(Associated Press.)

FIRST — Six furlongs; purse, $700; claiming; for 4-year-olds and upward.
Fallen Leaf, 104 (J.M.Jones) 3.40 2.40 2.40
Shakitup, 106 (J. Renick) 2.80 2.60
Fair Legion, 105 (Pegg) 3.20
Watchword, Vitalize, Sunday Clothes, Yook, Ballot Girl, Sal Mahdi, Josie Hartman, Bisque also ran. Time, 1:14 3-5.

SECOND—Six furlongs; purse, $700; claiming; for 2-year-olds.
Brown Gold, 108 (Martin) .. 9.80 3.80 4.20
Mr. Moon, 110 (Lipiec) 3.00 3.00
Sweet Call, 108 (Palumbo) 7.40
Rising Star, Shasta Wolf, Royal Tent, Escobita, Oscar, Miss Way, Crossed Wires, Il Bacio also ran. Time, 1:14 4-5.

THIRD — Six furlongs; purse, $700; claiming; for 4-year-olds and upward.
Run Maid, 101 (Lipiec) 8.20 4.20 3.00
Our Buddy, 105 (West) 8.00 5.00
Glassful, 100 (H. Riley) 2.80
One Cent, Coy, Black Wrack, Pebbles Last, Clapper, Bond Slave, Guillotine, Love Pirate, Gus R., Ball Gee also ran. Time, 1:14 1-5.

FOURTH—One and one-sixteenth miles; purse, $700; claiming; for 3 and 4-year-old maidens.
Ungrateful, 101 (J.Renick) 45.40 15.80 6.20
Big Gun, 106 (J. W. Frye) 3.60 2.80
Philomath, 96 (Lipiec) 2.80
Cut Steel, Dinneford, Chicago Lad, Paid, Fair Marion also ran. Time, 1:48 1-5.

FIFTH—One and one-sixteenth miles; purse, $700; claiming; for 3-year-olds and upward.
Finnster, 110 (J. M. Jones). 7.80 3.20 2.40
Thrace, 110 (H. Riley) 3.00 2.40
Seventeen Sixty, 110 (Boucher) 2.20
Chick Up, Nos Redna also ran. Time, 1:47 1-5.

SIXTH—One and one-sixteenth miles; purse, $700; claiming; for 3-year-olds and upward.
Prince Ronald, 112 (Froggate) 11.00 4.80 2.80
Mintcel, 105 (Pegg) 3.40 2.40
Billie N., 98 (J. M. Jones) 2.20
Salta, Turk's Cap, Jack Up, Best Balance also ran. Time, 1:46 3-5.

SEVENTH—One and one-sixteenth miles; purse, $700; for 3-year-olds and upward; claiming.
Potfull, 110 (Pegg) 5.40 3.40 2.80
Miss Chiniquy, 105 (Riley) 5.60 5.20
Yachtsman, 109 (Froggate) 9.80
Billy Moran, Infanta, True Boy, Nazdar, Rosie Cora also ran. Time, 1:46 3-5.

STRANGE AS IT SEEMS —By John Hix

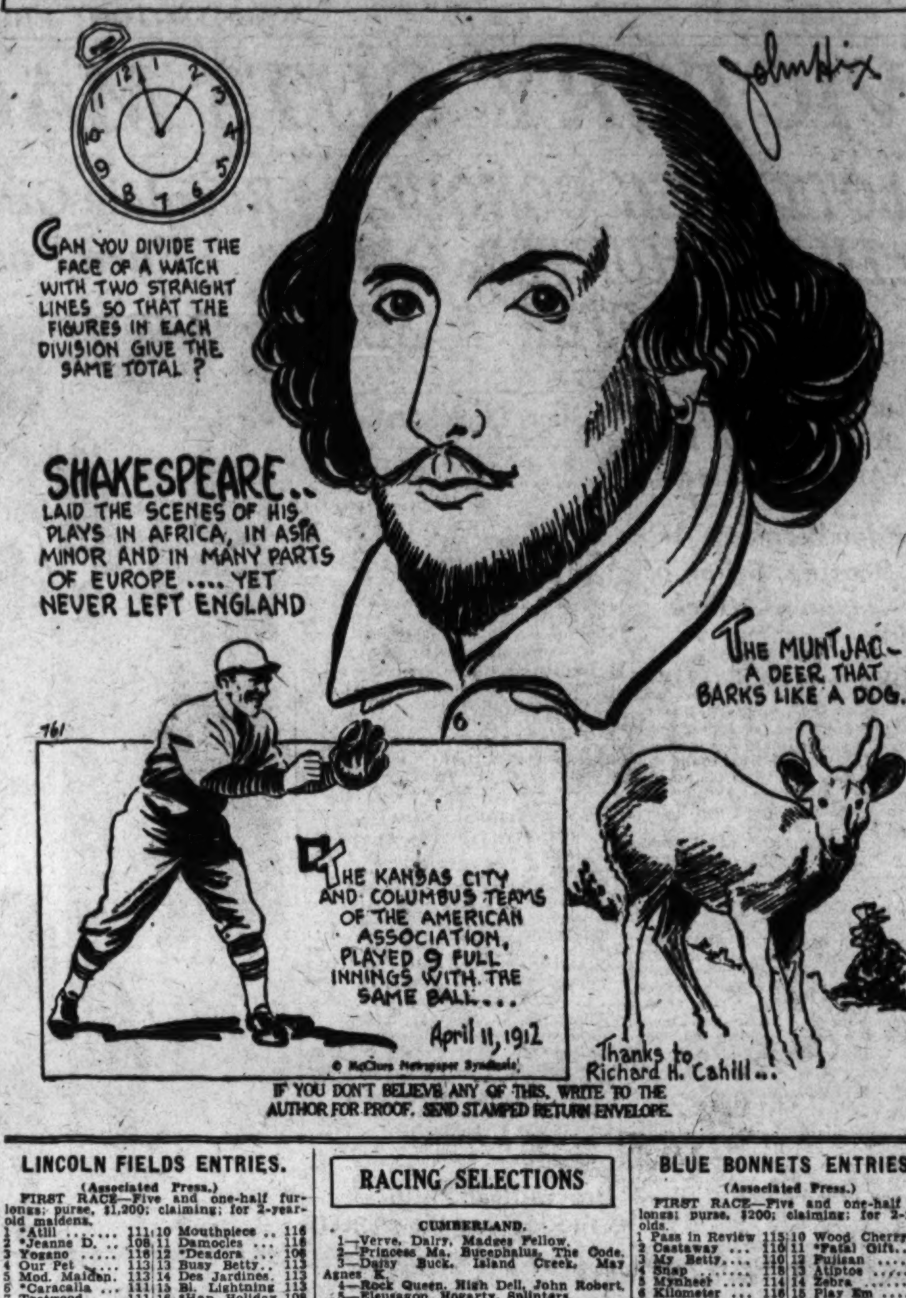

IF YOU DON'T BELIEVE ANY OF THIS, WRITE TO THE AUTHOR FOR PROOF. SEND STAMPED RETURN ENVELOPE.

GIANTS LOSE 2D PLACE TO ROBINS

Vance Turns in 8-7 Victory; Hubbell Fails to Last.

POLO GROUNDS, New York, Aug. 28 (A.P.).—The Giants rallied too late today and lost to the Dodgers again. The score was 8 to 7 and the defeat sent the Giants tumbling into third place with the Dodgers in second. About 28,000 saw the game.

Carl Hubbell, who started for the Giants, was knocked out in the sixth inning, as was Pete Donohue, who relieved him, Clarence Mitchell and Hub Pruett coming into finish the game. Dazzy Vance pitched the full ditance for the Dodgers, though in danger several times.

The Dodgers won the game with their sixth-inning attack that yielded seven runs. In the ninth, which started with the Giants trailing by three runs, Travis Jackson made a home run with Mel Ott on base, but then Vance steadied.

Home runs also were made by Freddy Lindstrom, Ott, Mickey Finn and Glenn Wright.

Brooklyn.	AB	H	O	A	New York.	AB	H	O	A
Fred'k,cf.	4	1	5	0	Critz,2b...	3	2	0	3
Gilbert,3b	5	1	1	5	Leach,lf...	4	0	3	0
Herman,rf	5	1	2	0	L'strom,3b.	4	2	1	0
Wright,ss.	5	2	0	0	Terry,1b..	4	0	12	1
B'nette,1b.	4	1	9	1	Ott,rf....	4	3	1	0
Bressler,lf	4	0	3	0	Hogan,c...	4	0	4	0
Finn,2b...	2	1	1	2	Jackson,ss.	4	2	1	4
Lopez,c...	4	2	5	0	Roettger,cf	4	0	4	0
Vance,p..	3	1	0	1	Hubbell,p..	2	0	1	0
					Donohue,p.	0	0	0	0
Totals.	36	10	27	9	Mitchell,p.	0	0	0	0
					*Allen....	1	0	0	0
					Pruett,p..	0	0	0	0
					†O'Farrell.	1	0	0	0
					Totals.	35	9	27	10

* Batted for Mitchell in seventh.
† Batted for Pruett in ninth.

Brooklyn ....0 0 0 0 1 7 0 0 0—8
New York ....0 0 0 3 1 1 0 0 2—7

Runs—Frederick, Gilbert, Herman, Wright, Bissonette, Finn (2), Lopez, Critz, Lindstrom (2), Ott (2), Jackson (2). Errors—Wright (2). Runs batted in—Leach, Lindstrom, Ott (2), Finn, Critz, Herman (2), Wright (2), Lopez, Vance, Frederick, Jackson (2). Two-base hit—Wright. Three-base hits—Critz, Herman. Home runs—Lindstrom, Ott, Finn, Wright, Jackson. Sacrifices—Critz, Frederick. Double plays—Gilbert to Bissonette to Gilbert; Gilbert to Finn to Bissonette. Left on bases—New York, 2; Brooklyn, 6. First base on balls—Off Donohue, 2; off Pruett, 2. Struck out—By Hubbell, 2; by Mitchell, 1; by Vance, 4. Hits—Off Hubbell, 7 in 5 innings (none out in sixth); off Donohue, 2 in 1-3 inning; off Mitchell, none in 2-3 inning; off Pruett, 1 in 2 innings. Wild pitch—Mitchell. Losing pitcher—Hubbell. Umpires—Scott, Quigley and Jorda. Time of game—2 hours and 2 minutes.

LINCOLN FIELDS ENTRIES.

(Associated Press.)

FIRST RACE—Five and one-half furlongs; purse, $1,200; claiming; for 2-year-old maidens.
1 *Atlil ....111 | 10 Mouthpiece .. 116
2 *Jeanne D. ..108 | 11 Damocles 116
3 Yogano ......116 | 12 *Deadora 108
4 Our Pet .....113 | 13 Busy Betty.... 113
5 Mod. Maiden. 113 | 14 Des Jardines.. 113
6 *Caracalla ...111 | 15 Bl. Lightning. 113
7 Trotwood ....111 | 16 *Hap. Holiday 108
8 *Doug. Alley. 111 | 17 Swift and Gay 116
9 Hog. Outlook. 116 | 18 Jamocas 116

SECOND RACE—Seven furlongs; purse, $1,200; allowances; the Prospect; for 3-year-olds and upward, maidens.
1 †Alfred Trude 112 | 10 Lawyer 112
2 Ruddy Sir ... 112 | 11 Uncle Jamie.. 112
3 Hold On ..... 107 | 12 Diodoro 112
4 Raeburn ..... 112 | 13 Kelly's Pride 107
5 Pal to Pal.... 107 | 14 Red C. Sister 107
6 Atnahau ..... 115 | 15 Orford 115
7 †Schlaf Wohl. 110 | 15 John R. 112
8 Broadway Ltd. 112 | 17 Eight O'Four. 112
9 Sweet Chance 112 | 18 Helen King... 107
†J. J. Coughlin entry.

THIRD RACE—Five and one-half furlongs; purse, $1,300; allowances; the Forest Park; for 2-year-old fillies.
1 In Haste .... 112 | 6 Hilee 109
2 Polly Flay... 115 | 7 Maid of Honor 109
3 In Between.. 115 | 8 Miss Cheyenne 112
4 Doris Jean... 115 | 9 Marsala 105
5 Wee Drop... 109 | 10 Ultramarine . 105

FOURTH RACE—Six furlongs; purse, $1,400; allowances; the Dixie Highway; for 3-year-olds and upward.
1 Chim. Sweep. 105 | 5 Ellice 103
2 Flag Bearer.. 115 | 6 Tannery 108
3 Outer Harbor. 105 | 7 Pious 100
4 Best Man .... 105 | 8 Doubleheart .. 110

FIFTH RACE—One and one-sixteenth miles; purse, $1,300; claiming; for 3-year-olds and upward.
1 Galahad ..... 114 | 4 *Typhoon 111
2 Blackwood ... 114 | 5 *Herrick 109
3 Suitor 114

SIXTH RACE—One and one-eighth miles; purse, $1,300; claiming; for 3-year-olds and upward.
1 Prin. Edith... 110 | 7 Balroma 115
2 *Jack Crain.. 110 | 8 *Ft. Dearborn 110
3 Golden Coina. 115 | 9 *Banset 105
4 Irene T. ...... 110 | 10 Vandal 115
5 *Seth's Ballot 110 | 11 *Willing 100
6 Hypnotism ... 115 | 12 *Master Ace.. 110

SEVENTH RACE—One and one-eighth miles; purse, $1,300; claiming; for 3-year-olds and upward.
1 *Royal Son.. 110 | 7 *Tennessean.. 105
2 *Riff Raff.... 110 | 8 *Behave Cash 105
3 *Shift .... 110 | 9 *Shady Rest.. 110
4 *Bor. Monger. 110 | 10 *Prickly Heat 110
5 *Cockrill .... 110 | 11 Seralevo 110
6 *Overfire .... 110 | 12 *Fr. Milward. 105
*Apprentice allowance claimed.

CUMBERLAND ENTRIES.

(Associated Press.)

FIRST RACE—About 5 furlongs; purse, $500; claiming; for 2-year-olds.
1 Ronald's Charm.106 | 7 Verue 106
2 Gallopette .....106 | 8 Traumel 109
3 Initial ....116 | 9 *†Wand'g Jim.. 104
4 Justa Queen....106 | 10 *†Bounder 104
5 *Dairy ....102 | 11 Our Janice 106
6 *Madge's Fel....104 | 12 Jealous Fool..... 106
†J. W. Bean and J. P. Mayberry entry.

SECOND RACE—About 6½ furlongs; purse, $500; claiming; for 3-year-olds and upward.
1 *Princess Ma...101 | 7 Mum's Lad.....111
2 Gunther ....117 | 8 *My Bar 107
3 Bucephalus .....117 | 9 M. of the Valley.115
4 Milligado ....115 | 10 *Have a Care..107
5 Silver Keys......115 | 11 *Potent 112
6 The Code 117

THIRD RACE—About 6½ furlongs; purse, $500; claiming; for 3-year-olds and upward.
1 Daisy Buck....106 | 7 *Caraluce 107
2 Elopement .....112 | 8 *May Agnes K.104
3 *Queenston ....112 | 9 Mexican Pete...117
4 Uncle Hood.....117 | 10 Oh Me 112
5 *Charles D., Jr..112 | 11 Sun Meta.......117
6 Island Creek ...111 | 12 Grierson 117

FOURTH RACE—About 1⅛ miles; purse, $500; claiming; the National Highway; for 3-year-olds and upward.
1 Rock Queen....115 | 6 Finisterre 120
2 High Dell.......115 | 7 Frances Cooper.115
3 *Sun Altos......115 | 8 Torrito 115
4 John Robert....115 | 9 Bye and Bye....115
5 Red Bank ....120 | 10 Battleshot 115

FIFTH RACE—About 6½ furlongs; purse, $500; claiming; for 3-year-olds and upward.
1 *Melva Rose...107 | 7 Splinters 117
2 *Royal Eagle...110 | 8 Crasher 119
3 *Stylish Mack..112 | 9 Grace H. 112
4 *Eleusagon .....108 | 10 Sweet Lacruse..117
5 Sun Frances....106 | 11 Skirmisher 117
6 Hogarty ....120 | 12 Terranova 117

SIXTH RACE—About 6 furlongs; purse, $500; claiming; for all ages.
1 Polly's Folly....105 | 8 Plum's Wings..112
2 Own Chance....108 | 9 Diddy Riddy....105
3 *Mer. M'Queen.107 | 10 Luna C. 105
4 Nellie Hewitt...118 | 11 Free Helen......105
5 *West Drift.....112 | 12 Yaller Gal.......118
6 Rim ....122 | 13 Grey Belle......107
7 *Little Pindar..112 | 14 *Scarlet 100

SEVENTH RACE—About 1¼ miles; purse, $500; claiming; for 3-year-olds and upward.
1 Satisfy ....102 | 8 Gold Dust......112
2 Britannic ....117 | 9 *Speedy Prince.112
3 Curator ....112 | 10 Overlook 117
4 *Big Tee ....107 | 11 *Sam Slick......112
5 Guilleret ....117 | 12 †Raconteur 117
6 †Meeran ....117 | 13 Miss Mary.......112
7 Forest Lore.....112
†J. Y. Christmas and D. Yates entry.
*Apprentice allowance claimed.

RACING SELECTIONS

CUMBERLAND.

1—Verve, Dairy, Madges Fellow.
2—Princess Ma, Bucephalus, The Code.
3—Daisy Buck, Island Creek, May Agnes K.
4—Rock Queen, High Dell, John Robert.
5—Eleusagon, Hogarty, Splinters.
6—Plums Wings, West Drift, Polly's Folly.
7—J. Y. Christmas, D. Yates entry, Britannic, Gold Dust.
Best—Eleusagon.
—Homeguard.

1—Bounder, Dairy, Justa Queen.
2—Maid of the Valley, Princess Ma, Bucephalus.
3—Uncle Hood, Queenston, Daisy Buck.
4—Frances Cooper, Rock Queen, John Robert.
5—Crasher, Royal Eagle, Eleusagon.
6—West Drift, Polly Folly, Free Helen.
7—Overlook, Gold Dust, Curator.
—Trackman.

LINCOLN FIELDS.

1—Happy Holiday, Modern Maiden, Our Pet.
2—Lawyer, Kelly's Pride, John R.
3—In Between, Wee Drop, Doris Jean.
4—Double Heart, Ellice, Tannery.
5—Typhoon, Suitor, Galahad.
6—Fort Dearborn, Princess Edith, Banset.
7—Royal Son, Cockrill, Shift.
Best—Typhoon.
—Louisville Times (A.P.).

1—Happy Holiday, Yogano, Mouthpiece.
2—Lawyer, John R., Red Cross Sister.
3—Polly Play, Doris Jean, In Between.
4—Chimney Sweep, Double Heart, Flag Bearer.
5—Typhoon, Suitor, Herrick.
6—Fort Dearborn, Banset, Master Ace.
7—Cockrill, Shady Rest, Frances Milward.
—New York Handicap.

BAINBRIDGE.

1—Brinkely, Emphatic, Chris Paschen.
2—Pere Noel, Bill Lutz, Shasta Lover.
3—Roycrofter, Chrysler, Ballgee.
4—Ladentelle, Fallen Leaf, Braybant.
5—Barytone, Lansquenet, Baby Delhi.
6—Croatan, Stiganius, On Trial.
7—Shapitup, Fair Lark, Swoop.
Best—Barytone.
—Louisville Times (A.P.).

1—Brinkley, Emphatic, Blandris.
2—Swift Miss, Ima Dreamer, Bill Lutz.
3—Roycrofter, Havoc, Blue Heron.
4—Braybant, Bootee, Cooper.
5—Spanish Aster, Baby Delhi, Old Bill.
6—Panama, Croatan, Grand King.
7—Swoop, First Pick, Carlino.
—Trackman.

DADE PARK.

1—Bewitching Eyes, Blood'l Tell, Night Flash.
2—Tom Ormont, Goose Step, Susap's Sister.
3—Sugarland, Eton, Naughty Sallie.
4—Hazel Hopps, Tea Green, Blinkly Boy.
5—Crash, Stupendous, William Penn.
6—Genuine, Lady Witt, Our Own.
7—Bombay, Nanihawaii, General Clinton.
Best—Crash.
—Louisville Times (A.P.).

1—Night Flash, Bewitching Eyes, Arrowlike.
2—Milano, Largo Light, Jaboulay.
3—Sugarland, Naughty Sallie, Indian Life.
4—Confederate, Hazel Hopps, Blinkie Boy.
5—William Penn, Crash, Stupendous.
6—Genuine, Lady Witt, Sporting Lady.
7—Igor, Sir Dean, Bombay.
—Trackman.

BLUE BONNETS.

1—Snap, Mynheer, Observation.
2—Nigera, Southland Chief, Photol.
3—Lassa, Fair Thorn, Sport Hallahan.
4—Kopeck, French Lass, Single Star.
5—Gay Parisian, Aymond, Star Crest.
6—Croyden, Letalone, Ulverston.
7—Noine, Little Scout, Handiwosker.
—New York Handicap.

DEVONSHIRE.

1—Blue Quartz, Cedar Crest, Fear Not.
2—Roger, Uncle Al, Gardner Deer.
3—Bag Piper, Old Mark, Single Step.
4—Regina H., Shield, Irish Maiden.
5—Paula L., Alcman, Nick Cullop.
6—Uppity, La Femme, Ritter.
7—Homelike, Fair Gold, Lamkin.
—New York Handicap.

ST. ELIZABETHS WIN.

The St. Elizabeths Nine, with Goodwyn hurling, defeated the Rice Bakers, 8-0 yesterday. Howard led the winners' attack. Tomorrow St. Elizabeths play the Diamond Cabmen on the Hospital Field at 4 o'clock.

ROAMERS TO MEET.

The Roamer A. C. travels to Bryantown Sunday and will hold a meeting tonight at 343 Tennessee avenue northeast, at 8 o'clock. The following players will report: Adair, Wood, Adams, Robertson, Bradley, McAboy, Mackintosh, Turner, D'Orto, Bray, Moore and Maupin.

BLUE BONNETS ENTRIES.

(Associated Press.)

FIRST RACE—Five and one-half furlongs; purse, $200; claiming; for 2-year-olds.
1 Pass in Review 115 | 10 Wood Cherry 102
2 Castaway ... 110 | 11 *Fatal Gift.. 90
3 My Betty.... 110 | 12 Fujisan 95
4 Snap .... 118 | 13 Atiptoe 105
5 Mynheer .... 114 | 14 Zebra 112
6 Kilometer ... 116 | 15 Play Em 102
7 Observation .. 112 | 16 Sorry 112
8 Lightnun ... 106 | 17 Number Three 110
9 Intractable .. 119

SECOND RACE—One mile; purse, $700; claiming; for maidens, 3-year-olds and upward.
1 Photol ...... 107 | 6 Nigera 106
2 Fauvette .... 95 | 7 Cupboard 101
3 South. Chief. 107 | 8 Cripla 99
4 Paranymph .. 99 | 9 Halside Guy.. 104
5 Trap. Business 99

THIRD RACE—Six furlongs; purse, $700; claiming; for 4-year-olds and upward.
1 Fair Thorn... 109 | 8 Illumine 113
2 Phil. First... 105 | 9 Ace of A. II. 111
3 Negotiator ... 107 | 10 Complication. 107
4 Prospect .... 111 | 11 J. J. Williams 107
5 Al Kripp..... 107 | 12 Single Pip... 107
6 Lassa .... 111 | 13 Sport H'han. 111
7 Blue Darter.. 111 | 14 Saratoga Maje 111

FOURTH RACE—Five and one-half furlongs; purse, $1,000; the Cascapedia; for 3-year-olds and upward.
1 Single Star.. 105 | 4 Vacillate 100
2 First Mission. 107 | 5 Kopeck 117
3 †French Lass. 108 | 6 †Brother Rank 102
†H. C. Hatch entry.

FIFTH RACE—One mile; purse, $1,200; the Derby Cup handicap and a challenge cup presented by the Earl of Derby; for 3-year-olds and upward (Canadian foaled).
1 Marie Galety. 98 | 6 ‡Star Crest.. 102
2 †Aymond .... 112 | 7 ‡Sweet Song. 97
3 †Troutlet ... 100 | 8 Quatre Bras.. 99
4 Gay Parisian. 115 | 9 Pat Galety... 100
5 Kingsway ... 100
†R. H. New entry.
‡Hasting Stable and W. H. Wright entry.

SIXTH RACE—One mile; purse, $800; claiming; for 3-year-olds and upward.
1 *Ichitaro .... 101 | 5 Ulverston 109
2 Letalone .... 114 | 6 Alchemist 109
3 Babble ...... 101 | 7 Ella Rufus.... 109
4 Croyden 108

SEVENTH RACE—One and one-eighth miles; purse, $750; claiming; for 3-year-olds and upward.
1 Corposant .. 108 | 10 Fretwell 108
2 High Chief.. 108 | 11 Lawless 108
3 Tom Kanty.. 111 | 12 Kensing. Lad 108
4 Euphrates ... 108 | 13 *Ore 96
5 *Little Scout. 110 | 14 Malcolm 115
6 Handiworker.. 108 | 15 Catlettsburg . 111
7 Noine .... 111 | 16 Epigram 106
8 *Lady Es'ton.. 101 | 17 Floss 106
9 Trompe of D. 106
*Apprentice allowance claimed.
Weather, clear; track, fast.

LINCOLN FIELDS RESULTS.

(Associated Press.)

FIRST—Five and a half furlongs; purse, $1,200; claiming; 2-year-old colts and geldings.
Barney Sexton, 108 (Marcum) 22.12 13.94 5.80
Burnam, 108 (Trivette) 9.02 5.34
Garlic, 110 (R. Morbison) 4.18
Brown Hills, Gullivar, Golden Oriole, Good Friend, Lauhala, Decoration Day, Black Bull, Afrost, Prince Cioi also ran. Time, 1:07 1-5.

SECOND — Six furlongs; purse, $1,300; claiming; 3-year-olds and up; fillies and mares.
Lady Fingers, 100 (Depseo) 4.86 3.12 2.66
Miss Rosedale, 105 (Richards) .. 6.80 4.72
Fiala, 110 (Trenchard) 6.34
That's It, Scone, American Thunder, Nifty, Alfadar, Mary's Toy, Star Mistress, Miss Pat also ran. Time, 1.12.

THIRD—Five and a half furlongs; purse, $1,200; claiming; Humming Bird Purse; 2-year-olds.
Rusty, 115 (Finnerty) 25.76 7.32 4.20
Oswego, 115 (H. Fisher) 3.22 2.42
Pittsburgher, 114 (Corbett) 3.18
Porternesia, Homer L., Scales, Red Wright, Tiger Prince also ran. Time, 1:05 2-5.

FOURTH—Seven furlongs; purse, $1,400; allowances; Hotel Louis Joliet Purse; 3-year-olds and up.
Ulmiu, 113 (Hanford) 4.14 2.88 2.62
Uncommon Gold, 111 (Moran) .. 4.22 3.62
Islam, 113 (R. Morrison) 3.52
Calome, Plumbago, Sweet Verbena also ran. Time, 1:24 3-5.

FIFTH—One mile and an eight; purse, $1,300; claiming; 3-year-olds and up.
Buddy Basil, 110 (Marcum) . 7.54 4.08 2.78
Bob Kernan, 107 (Moran) 4.30 2.94
Kadiak, 115 (Keiser) 2.42
Searington, Wacker Drive, Brown Brutus also ran. Time, 1:51.

SIXTH—One and one-sixteenth miles; purse, $1,300; for 3-year-old fillies; claiming.
Grey Gull, 104 (Depeso) ... 8.38 4.12 3.20
Mother's Choice, 104 (Hanford) . 5.18 3.88
Betty Barrett, 104 (Moran) 5.20
Applaud, Rolling Sea, Gracious Me, Bardassa also ran. Time, 1:45 2-5.

SEVENTH—One mile and a sixteenth; purse, $800; claiming; for 2-year-old fillies.
Miss Evat, 100 (Depseo), 64.24 21.22 11.64
Locket, 100 (Richards) 7.44 6.38
Dixie Dreamer, 107 (May) 19.98
Bit o' Worry, Bunch of Lilies, Laughing Laura, Sunstroke and Bolodora also ran. Time, 1:46 1-5.

BAINBRIDGE ENTRIES.

(Associated Press.)

FIRST RACE—Six furlongs; purse, $700; claiming; for 3-year-olds and upward.
1 Blandris ......111 | 9 *War Nymph..108
2 *Little Birks...102 | 10 *Chris Paschen.109
3 *Brinkley ......113 | 11 *Apopka 108
4 *Emphatic ......104 | 12 *Choir Invisible 97
5 Kalani ....120 | 13 *Eliz. Sullivan.102
6 Dr. Conner......110 | 14 *Loyola 98
7 *Saddle Skirts..108 | 15 *Bisque 102
8 *Beau Aspin.....104 | 16 *Bambeau 104

SECOND RACE—Five and one-half furlongs; purse, $800; claiming; for 2-year-olds.
1 Ima Dreamer...115 | 6 Bill Lutz.......109
2 *Pere Noel......101 | 7 *Unknown 97
3 Kitty Graves....108 | 8 *Southern Cloud.104
4 *Alvin Sieve.....98 | 9 Shasta Lover...109
5 *Swift Miss......107

THIRD RACE—Six furlongs; purse, $700; claiming; for 3-year-olds and upward.
1 Ima Fox ....102 | 9 Joe McCord....104
2 *Ole'n Sunshine.101 | 10 Minah Louise...94
3 *Roycrofter ....115 | 11 *Bobbin Along.104
4 *Blue Heron....113 | 12 *Kitty Cat.......105
5 *Chrysler ....104 | 13 *Piezall 105
6 Havoc ....118 | 14 *Gay Hallie......99
7 *Primp ....97 | 15 *Ball Gee 102
8 *Forefather .....104 | 16 Jeb 109

FOURTH RACE—Six furlongs; purse, $700; claiming; for 3-year-olds and upward.
1 La Dentelle....103 | 9 *Angela Lavin. 95
2 *Braybant ......105 | 10 *Bud Elder....108
3 *The Dipper....108 | 11 Curdle 102
4 *Copper ....108 | 12 *A.B.Bensinger.105
5 Finnish Sweep..100 | 13 *Nae Breeks....105
6 *Bootee ....98 | 14 Gipsy Blood.....97
7 *Bright Flash.....98 | 15 *Fallen Leaf.....95
8 *Kid Seth 94

FIFTH RACE—One mile and 70 yards; purse, $800; allowances; the Spring Valley; for 3-year-olds and upward.
1 *Luck Piece....110 | 6 *Baritone 110
2 Lansquenet ....112 | 7 *Bear Cry 98
3 *Baby Delhi....105 | 8 *Black Alice.....102
4 *Spanish Aster.102 | 9 *Parnell 102
5 *Old Bill 104

SIXTH RACE—One and one-sixteenth miles; purse, $700; claiming; for 3-year-olds and upward.
1 *Dunbeath .....103 | 10 Porto B. Gold..108
2 *Huey ....103 | 11 *Grand King....105
3 *St. Ignatius...108 | 12 *Croatan 105
4 *Lunacy ....97 | 13 *Firth of Tay...103
5 *Nonenicer .....98 | 14 Hec 110
6 *Brandon Chan.105 | 15 Big Gun 105
7 *Fair Margery..97 | 16 *On Trial 99
8 *Panama ....102 | 17 *St. Helena 103
9 Pequeto ....102 | 18 *Sal Mahdi 100

SEVENTH RACE—One and one-sixteenth miles; purse, $700; claiming; for 3-year-olds and upward.
1 *First Pick.....108 | 10 *Carlino 103
2 *Antiquarian ..103 | 11 Wrack Ray 108
3 *Rosewood II..105 | 12 Atla 108
4 *Oberon ....102 | 13 *Parnell Boy....102
5 Fair Justice.....103 | 14 *Millson 107
6 *Blue Caddie...103 | 15 Rocky Way......103
7 Lang ....92 | 16 *Swoop 103
8 *Ada Adler......98 | 17 *Shakitup 105
9 *Dunnegan .....95 | 18 *Fair Lark.......100
*Apprentice allowance claimed.
Weather, clear; track, good.

BLUE BONNETS RESULTS.

FIRST—Five and one-half furlongs; purse, $700; claiming; 2-year-olds.
Old Sol, 113 (G. Rose) 7.75 6.50 3.25
Our Johnny, 118 (Phillips) 3.50 2.65
Hugh Lou, 105 (Critchfield) 3.35
Talia, Gabrielle, Sweet Senorita, Letherby, Very High, Number Three, Gardenia, Sweet Air, Earthen Jar also ran. Time, 1:07 4-5.

SECOND—Seven furlongs; purse, $700; claiming; 3-year-olds and upward.
Gilded Casino, 100 (Hoffie) 9.10 6.00 3.25
Wee Toddler II, 106 (Forsythe) .. 9.30 3.65
Master Bobbie, 112 Scott) 2.80
Capitol, Irish Sphere, Miss Gajety II, Gaden, Rose Spot, Brevet, Sea Kale also ran. Time, 1:26.

THIRD—Five furlongs; purse, $1,300 added; Provincial Nursery Handicap; 2-year-olds.
*Uvira, 107 (McGinnis) .. 10.60 5.45 out
Cudgelette, 107 (Gibson) .... 11.00 out
Step Off, 114 (W. Curran) .... out
Lady Hip, *Lorraine M also ran. Time, 1:00 3-5.
*Mrs. Monast and H. T. Macfarlane entry.

FOURTH—Six furlongs; purse, $750; claiming; 3-year-olds and upward.
Nell W, 107 (Rose) 3.75 2.65 2.10
Sun Craig, 112 (McGinnis) 3.65 2.05
Sport Hallahan, 107 (F. Mann) 2.30
Tasman, Saratoga Maje, Whetcord also ran. Time, 1:12 1-5.

FIFTH—One mile; purse, $800; claiming; 3-year-olds and upward.
Little Nap, 109 (F. Mann) 4.30 2.75 2.45
Rejuvenation, 109 (McGinnis) .. 3.10 2.65
Syriac, 109 (Critchfield) 2.75

Hernan Cortes, Amsterdam also ran. Time, 1:38.

SIXTH—One and one-eighth miles; purse, $750; claiming; 3-year-olds and upward.
Tall Grass, 112 (Quillen) .. 5.85 3.85 3.30
Prairie Girl, 107 (Critchfield) .. 8.00 7.20
Tempter, 112 (Dainty) 5.85
Fire Opal, Penlight, Rockney, Sun Dix, Inca also ran. Time, 1:54.

SEVENTH—One and one-quarter miles; purse, $750; claiming; 3-year-olds and upward.
Magic Carpet, 95 (Madely) 8.20 3.55 3.25
Upset Lad, 107 (Riley) 3.00 3.05
Lucie Ann, 107 (Critchfield) 7.50
Cut Bush, Lady Allumeur, Pat Calhoun, Floss also ran. Time, 2:07.

THE POST'S CONSENSUS AT SARATOGA

	1st Race	2nd Race	3rd Race	4th Race	5th Race	6th Race
Snodgrass Wash Post	Genial Host, Beau Wrack, Wu	Widener entry, Tetrarchal, Bobashela	Thais, Baba Kenny, Chicsu	Spinach, Full Dress, Flaming	Ruby Keller, Bright Red, Angry Lass	Harlem, Rusticus, Barren Hill
Louisville Times Associated Press	Beau Wrack, Moine, Beau Wrack	Finite, Bobashela, Sun Falcon	Baba Kenny, Stefana, Chicsu	Spinach, Full Dress, Flaming	Gadalong, Angry Lass, Ruby Keller	Harlem, Glenside, Crack Play
Trackman Racing Form	Beau Wrack, Moine, Genial Host	Finite, Shady Lady, Jack Campbell	Thais, Baba Kenny, Chicsu	Spinach, Full Dress, Flaming	Bright Red, Ruby Keller, Florhi	Claremont, Harlem, Finger Tips
N. Y. Handicap Racing Form	Beau Wrack, Genial Host, Wu	Finite, Shady Lady, Tetrarchal	Stefana, Thais, Baba Kenny	Spinach, Full Dress, Flaming	Ruby Keller, Gadalong, Bright Red	Harlem, Finger Tips, Uncle Sam
Jimmy Davenport Racing Form	Moine, Beau Wrack, Camp Meade	Finite, Shady Rest, Lost Agnes	Thais, Baba Kenny, Chicsu	Spinach, Full Dress, Capstone	Gadalong, Ruby Keller, Angry Lass	Harlem, Finger Tips, Claremont
Sweep Racing Form	Moine, Beau Wrack, Genial Host	Finite, Shady Lady, Tetrarchal	Baba Kenny, Thais, Stefana	Spinach, Full Dress, Flaming	Gadalong, Ruby Keller, Angry Lass	Harlem, Finger Tips, Uncle Sam
Walsh Running Horse	Moine, Beau Wrack, Genial Host	Finite, Jack Campbell, Tetrarchal	Thais, Baba Kenny, Chicsu	Spinach, Full Dress, Flaming	Bright Red, Ruby Keller, Angry Lass	Finger Tips, Claremont, Harlem
Purchase Running Horse	Moine, Genial Host, Camp Meade	Finite, Shady Lady, Tetrarchal	Thais, Baba Kenny, Stefana	Spinach, Full Dress, Erin	Florhi, Ruby Keller, Angry Lass	Finger Tips, Harlem, Claremont
Consensus	Moine, Genial Host, Beau Wrack	Finite, Shady Lady, Tetrarchal	Thais, Baba Kenny, Stefana	Spinach, Full Dress, Flaming	Gadalong, Ruby Keller, Bright Red	Harlem, Finger Tips, Claremont

Diamonds, Watches, Jewelry
ROSSLYN LOAN CO.
End Key Bridge Rosslyn, Va.
S. F. Cooper, Mgr., formerly with H. K. Fulton. ROSSLYN CAR TO DOOR

LOANS HORNING
Diamonds—Watches—Jewelry
South End of Highway Bridge
On the Road to Alexandria
Rate of Interest 2% and 3%

For Rent
THE ARGONNE
16th and Columbia Road N.W.
2 Bed Rooms, Living Room, Dining Room, Kitchen, Bath and Reception Room
ELECTRIC REFRIGERATION

2001 16th St. N. W.
2 Rooms, Kitchen and Bath, $67.50
Electric Refrigeration

TILE SETTERS DEFEAT NAVAL HOSPITAL IN SERIES

Sailors Lose, 9-7; Protest Decision

Umpire Rules Runner Is Out on Batter's Interference.

Pullman, D. C. Repair Shop Meet Today at Terminal.

STANDING OF THE TEAMS.

	Won.	Lost.	Pct.
Tile Setters (Industrial)	2	0	1.000
Pullman (Terminal Eve.)	1	0	1.000
D. C. Repair Shop (Dept.)	1	0	1.000
Calvary (Georgetown)	1	1	.500
*Naval Hospital (Govt.)	0	2	.000
*Cap. Trac. (Term. Morn.)	0	2	.000

*Eliminated.

TODAY'S GAME.
Pullman vs. D. C. Repair Shop.

THE Tile Setters, champions of the Industrial League, are the first team to score two victories in the week-day titular series as the result of their 8-to-7 defeat of the Naval Hospital Team, representing the Government League, yesterday on the Terminal diamond.

It was the second loss for the Sailors and eliminates them. Naval Hospital notified series officials that it will protest the game as the result of the last play in the ninth inning. Bridges, Naval Hospital, was on third, with two out. He attempted to steal home with what would have been the tying run.

Joe Freschi, Tile pitcher, threw the ball home and Isert, batting for Howk, swung his bat at the ball. Umpire Green ruled that Freschi was not standing on the rubber when he threw to the plate and that the batter had interfered with the catcher. He called the runner out.

Game Marked by 14 Errors.

While the game was one of the worst, from a fielding standpoint—fourteen errors being charged—it was one of the most interesting of the series. The Tile Setters had to rally to gain the lead, and Naval Hospital fought an uphill battle in an attempt to tie the score.

Naval Hospital scored two runs in the first inning on singles by Munson and Payne, with two errors and a stolen base aiding. The Sailors made it 4 to 0 in the second with a single by Sams being the only hit. An error, walk and a fielder's choice figured.

The Tile Setters scored three times after two were out in the third. Licarione singled, Cinotti walked and Cinotti walked ashrd4 cmfwyp uldr Freschi singled to fill the bases. The sacks were cleaned when DiNenna, batting for Mastro, dropped a short fly into right field.

An error led to the tying run for the Industrial champs in the fourth. Barry was safe on an error. He stole second and scored on Sartori's single to center.

The Sailors got the tally back in their half. Schuster's single and Tate's double turned the trick.

Tile Setters Take Lead.

In the fifth the Tile Setters took the lead never to be headed. Singles by DiNenna and Parrella and Freschi's walk filled the bases. Garilli was safe and Freschi scored on an error. Barry doubled over the fence to score DiNenna and Parrella and Freschi's walk filled the bases. Garilli was safe and Freschi scored on an error. Barry doubled over the fence to score DiNenna and Parrella. Crews relieved Ingram and stopped the rally.

Cinotti scored a run for the Tile Setters in the sixth. He went to first on an error and kept on to third when Howk threw the ball into centerfield. Cinotti scored on an infield out.

tying the count in the seventh. Rob-The Sailors came within a run of erts was safe on an error. Payne singled and went to second when Freschi threw passed first. Bridges was safe when Garilli dropped Cinotti's throw, Roberts scoring. On an attempted double steal Bridges was out at second but Payne scored.

Naval H.	AB	H	O	A	Tile Set.	AB	H	O	A
Schuster.lf	5	1	0	0	Sartori.rf	5	1	2	0
Munson.cf	4	1	2	0	Licar'ne.3b	5	1	0	[illegible]
Tate.ss	3	1	2	2	Cinnotti.ss	4	0	5	6
Roberts.3b	5	0	1	1	Freschi.p	4	2	1	1
Payne.2b	5	3	2	4	Mastro.c	0	0	1	0
Bridges.rf	3	0	1	0	Parrella.2b	4	1	0	5
Sams.1b	3	1	15	0	Garrilli.1b	4	0	15	1
Howk.c	3	0	4	1	Demma.cf	1	0	0	0
Ingram.p	2	0	0	3	H'rison.lf.c	4	0	1	1
Crews.p	2	0	0	3	DiNenna.lf	4	4	1	0
*Miller	1	0	0	0	Barry.cf	3	1	0	0
†Isert	1	0	0	0					
Totals	37	7	27	14	Totals	38	10	‡26	15

*Batted for Sams in the ninth.
†Batted for Howk in the ninth.
‡Out for interference.

Tile Setters	0	0	3	1	3	1	0	0	0	—8
Naval Hospital	2	2	0	1	0	0	2	0	0	—7

Runs—Munson (2), Roberts (2), Payne, Sams, Howk, Licarione, Cinnotti, Freschi (2), Di Nenna, Parrella, Barry. Errors—Tate (2), Roberts, Sams, Howk, Licarione (2), Cinnotti (4), Garilli (2), Harrison, Parrella, Freschi. Two-base hits—Tate, Barry, Di Nenna. Stolen bases—Barry, Schuster, Munson, Payne, Sams, Bridges. Sacrifices—Mastro, Tate. Left on bases—Naval Hospital, 10; Tile Setters, 7. First base on balls—Off Ingram, 1; off Freschi, 4; off Crews, 1. Hits—Off Ingram, 8 in 4 1-3 innings; off Crews, 2 in 4 2-3 innings. Struck out—By Ingram, 3; by Crews, 1; by Freschi, 2. Wild pitch—Freschi. Losing pitcher—Ingram. Umpires—Green and Jones.

LOTT, DOEG ADVANCE TO FINAL OF DOUBLES

Continued from Page 13.

times in the fourth set. Many times during this marathon set, which ended when Lott netted three times and double faulted the set point, the champions had Hunter cracking, but Tilden, who reached amazing heights, even for him, several times in this series, came to his rescue with timely placements.

Tilden Dominates Long Set.

Tilden covered all parts of the court during these 20 games, took command of the play when his rivals tried to sharpshoot at his tiring partner, and in so doing, wore himself out just as the match was squared.

The big break came in the first game of the fifth set, when Lott and Doeg launched such a furious attack against Tilden that he cracked badly. From then on his play was unsteady. He dropped his next service, thereby enabling Lott and Doeg to coast easily to the end.

This victory was the third consecutive one that Lott has shared, for in 1928 he teamed with John Hennessey, of Indianapolis, and annexed his first national doubles title when they defeated Gerald Patterson and John Hawks, of Australia. Last year Lott and Doeg became champions by upsetting Bell and his fellow Texan, Louis N. White, the first unseeded pair to reach a national doubles final round.

Bell and Mangin lost because they became unsteady at every vital point of their match with the Davis Cup regulars. Their great mistake was in trying lofty lobs every time they found themselves in a tight place and Van Ryn and Allison generally scored on these soft shots.

How to Torture Your Wife —By H. T. Webster

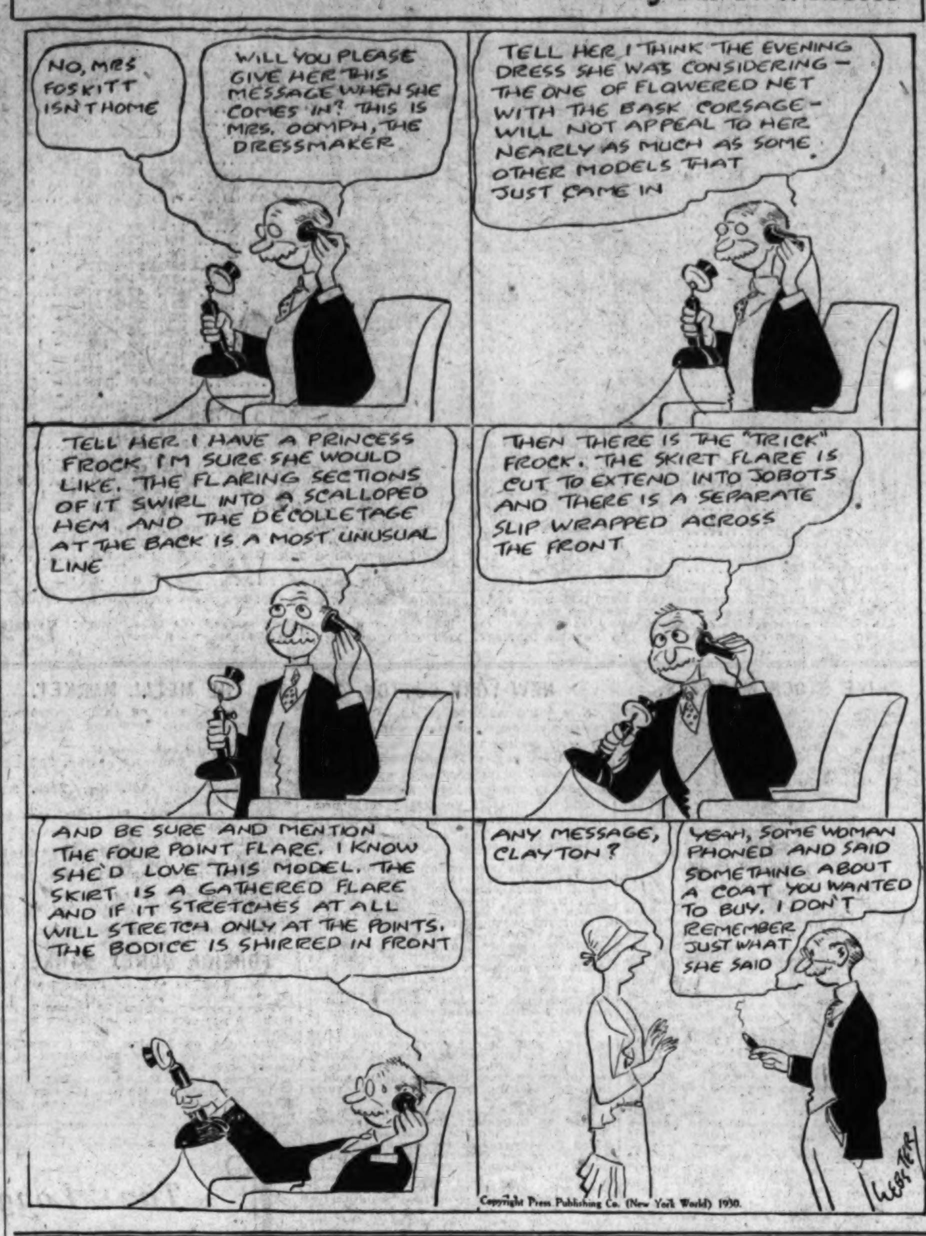

Copyright Press Publishing Co. (New York World) 1930.

Airplane to Dedicate Regatta Course for Middle Atlantics

Alexandria Ready for Clash of Oarsmen; Ball to Report to Red Sox; Legion Nine Plays Tomorrow.

Special to The Washington Post.

ALEXANDRIA, Aug. 28.—Before the start of the Middle States regatta here on Monday afternoon, under the auspices of the Old Dominion Boat Club, an airplane from the Alexandria Airport will travel up and down the rowing course and as it reaches the front of the Old Dominion Boat Clubhouse a wreath will be dropped by Mangus Bales, general chairman of the regatta committee, officially dedicating the course as the George Washington Memorial 1-mile straightaway rowing course in honor of the Nation's first President.

This plan for the official dedication was decided on last night at a meeting of all committee chairmen. The races, with twelve clubs entered from all Middle Atlantic States, will begin at 1 o'clock. The three wharves in Alexandria—Mutual Ice, Naval Torpedo and Norfolk & Washington Steamboat—have been secured for the citizens to view the contests.

A letter from Lawrence Richey, secretary to President Hoover, was received by President E. E. Carver, of the club, today in which the President states he appreciates the invitation for him and Mrs. Hoover to attend, but because of previous engagements he finds it impossible to view the races.

The Old Dominion Club officials said today that numerous Government officials as well as out-of-town leaders will be here for the occasion.

The Alexandria American Legion Juniors, baseball champions of the State of Virginia, were guests of President Clarke Griffith, of the Washington Club, at today's New York-Washington game. The boys were introduced to the players of both clubs.

On Saturday the Alexandria youngsters will play the Spengler Post Team, of Washington, in the second of a three-game series.

Pete Ball, big righthander with the St. Mary's Celtics, will report to the Boston Red Sox on Monday when they appear in Washington for a series with the Griffs. Ball was notified today by Boston officials to report at the ball park.

The big Arlington boy has been one of the Celtics' best bets this year.

Theodore Beach, manager of the Southern Clerks, has issued a claim to the 5 o'clock baseball title in this city. Beach's club beat the Potterfields today, 7-6. He claims this victory entitles his team to the honors and is willing to play any nine that disputes his club is not the champions.

The Del Ray Midgets won from the Washington School Nine yesterday, 13-4. Butler pitched great ball for the winners.

Johnny Goetz, fast Washington ball player, will probably sign with the Celtics for the Covington trip. Goetz is requested to get in touch with Director Corbett by phoning Alexandria 564 before 5 o'clock.

Southern.	AB	H	O	A	Pottersfld.	AB	H	O	A
Allen.p	5	2	3	5	Howard.3b	4	1	2	1
Blenzel.2b	4	4	3	1	J.Moore.ss	3	1	2	3
Hamilton.c	4	2	3	1	Zimm.n.rf	3	1	4	4
Kite.rf	4	3	1	2	Sperling.c	4	0	7	0
Zimm'n.cf	4	2	1	2	Garvey.p	2	0	2	8
Donald.3b	4	0	3	1	G.Moore.cf	3	2	1	2
B.Moore.c	3	0	9	0	D.S'pson.1b	3	1	8	0
Giles.ss	4	1	2	0	Cary.2b	1	0	0	0
Miller.rf	2	0	2	0	M'delson.lf	2	0	1	0
					J.S'pson.p	1	0	0	0
Totals	34	14	27	12	Totals	26	6	27	18

Southern	2	0	2	0	3	0	0	—7
Pottersfield	0	0	0	2	0	0	4	—6

Runs—Allen (2), Blenzel, Hamilton (2), B. Zimmerman, Donald, Howard, J. Moore, Zimmerman, G. Moore, D. Simpson, Mendelson. Error—Hamilton. Three-base hits—Zimmerman. Hamilton. Sacrifices—Giles, B. Moore. Losing pitcher—Garvey. Umpire—Hale.

Minor League Results

INTERNATIONAL LEAGUE.

		R.	H.	E.
Baltimore	200 110 020 0—	6	12	0
Rochester	003 000 010 1—	7	11	2

J. Weaver, Koupal, Coumbe, M. Weaver and McMullen; Derringer and Florence, Smith.

First game—

		R.	H.	E.
Jersey City	030 001 000—	4	5	0
Montreal	020 110 11x—	6	7	3

Moore, Miner and Scheffiott; Thormahlen and Head.

Second game—

		R.	H.	E.
Jersey City	000 000 0—	0	3	4
Montreal	401 004 x—	9	10	9

Walsh and Dougherty; Hartman and Head.

Reading at Toronto (wet grounds).

		R.	H.	E.
Newark	000 002 101—	4	11	4
Buffalo	101 222 00x—	8	17	1

Harvin, Boney and Stahlman; Wertz, Mills and Grube.

AMERICAN ASSOCIATION.

		R.	H.	E.
Louisville	001 001 300—	5	12	1
Minneapolis	001 000 020—	3	11	1

Wilkinson, Weinert, Tincup and Thompson; Brillheart, Morgan and Griffin, Gonzales.

		R.	H.	E.
Columbus	110 001 003—	6	8	0
Milwaukee	300 101 20x—	7	8	3

Jones and Dixon; Stiely and Shea.

Indianapolis	130 101 015—	12	14	4
St. Paul	012 020 201—	8	13	4

Cvengros and Angley, Mendino; Moore, Murphy, Hankins and Grabowski.

SOUTHERN LEAGUE.

		R.	H.	E.
New Orleans	100 100 301—	6	11	0
Nashville	002 000 000—	2	6	2

Lee and O'Neil; Zumbro and Asbjornson.

First game—

		R.	H.	E.
Mobile	100 000 000—	1	4	3
Chattanooga	011 213 12x—	11	17	0

Lindstrom and Barrett; Bayne and Kenna.

Second game—

		R.	H.	E.
Mobile	202 101 2—	8	13	4
Chattanooga	110 206 x—	10	10	0

Pipgras, Bradley and Sullivan, Barrett; Moore, Cunningham, Davis, Knight and Bolton.

First game—

		R.	H.	E.
Memphis	010 000 000—	1	5	1
Birmingham	000 000 02x—	2	5	2

Beck and Berger; Touchstone and Yaryan.

Second game—

		R.	H.	E.
Memphis	006 010 0—	7	8	2
Birmingham	011 024 x—	8	13	1

Beck, Kelly and Campbell; Andrews, Plue, Hasty and Gibson.

First game—

		R.	H.	E.
Little Rock	100 012 010—	5	9	0
Atlanta	000 000 100—	1	7	3

Moore and Kandler; Bisthen and Krueger.

Second game—

		R.	H.	E.
Little Rock	042 011 0—	8	13	0
Atlanta	002 013 0—	6	11	2

Eddleman, Barnabe and Leslie; Hearn, Howard, Oldham and Polvogt.

WESTERN LEAGUE.
St. Joseph, 7; Oklahoma City, 6.

TEXAS LEAGUE.
Wichita Falls, 5; Beaumont, 0.

SOUTH ATLANTIC LEAGUE.
Macon, 18; Greenville, 11.
Charlotte, 1; Columbia, 11.

SOUTHEASTERN LEAGUE.
Tampa, 4-4; Pensacola, 0-1 (second game, seven innings).
Columbus, 9; Jacksonville, 0.
Selma, 6; Montgomery, 5.

WASHINGTON TYPOS WIN BY 16-3

Defeat Detroit Nine to Escape Elimination.

Special to The Washington Post.

PITTSBURGH, Pa., Aug. 28.—The Washington Typos, defending champions in the International Printers' baseball tournament, saved themselves from elimination at Magee Field today when they defeated the heretofore undefeated Detroit Typos by a score of 16 to 3.

Webb, on the mound for the victors, was hit quite freely by Detroit, but managed to tighten up when hits meant runs. He gave the losers twelve blows. The Washington Nine sewed up the game in the seventh inning when it scored five runs.

The defeat of Detroit left only one team still in the unbeaten class, Chicago holding first place with a record of three victories and no losses. Washington, as a result of its triumph, now rests in second place, with three wins and one loss. The big surprise of the tournament was the defeat of Washington by Chicago.

The results of the tournament to date leave Chicago, Washington, Detroit, Pittsburgh, Cincinnati and New York in the running. St. Paul, Cleveland, St. Louis Boston and Indianapolis are out of the competition as a result of suffering two defeats.

Detroit.	AB	H	O	A	Wash.	AB	H	O	A
Mar'ns.ss.p	5	0	1	3	Homan.3b	5	3	0	3
Rupnel.p	1	0	0	0	Edwards.ss	5	1	4	5
Kleet.2b	5	0	3	2	Holbrook.lf	4	2	3	0
Numbers.cf	4	1	6	0	Simons.2b	5	3	1	3
Ludwig.1b	4	4	6	0	Waple.1b	5	2	10	0
Buchtel.c	4	1	1	1	Schn'der.cf	4	2	4	1
Kingst'd.p	2	1	2	2	Desper.c	5	2	4	2
Hazeline.ss	4	0	1	1	Dalglish.rf	5	3	1	0
Eodt.lf	4	1	2	0	Webb.p	5	3	0	1
B'ronski.rf	4	2	0	0					
D'edite.3b	4	2	2	1	Totals	43	21	27	15
Thomas.rf	1	0	0	0					
Totals	42	12	24	10					

Detroit	0	1	0	1	0	1	0	0	0	—3
Washington	0	0	2	2	0	4	5	3	x	—16

Runs—Numbers, Ludwig, Kingstead, Homan (3), Edwards (2), Holbrook, Simons, Waple, Desper (2), Dalglish (3), Webb (3). Errors—Kleet (2), Ludwig, Kingstead. Two-base hits—Ludwig, Buchtel, Simons, Dalglish. Home runs—Kingstead, Numbers. First base on balls—Off Kingstead, 1. Struck out—By Webb, 3. Umpires—Cox and Smith.

OURISMAN
CHEVROLET SALES CO.
610 H St. N. E. Linc. 10200
13th & Good Hope Road S.E.
Ph. Atlantic 4400

Chevrolet
S-E-R-V-I-C-E

Combination No. 101
16 Complete Jobs
Clean carbon, grind valves, install all new gaskets, check and set timing, clean spark plugs, true and set ignition points, clean and adjust carburetor, tune motor, drain and refill crankcase, lubricate all Alemite connections, repack front wheel bearings, fill all grease cups, oil springs, fill transmission and differential to proper level, repack universal, WASH CAR.
4 Cylinder Cars $9.90
6 Cylinder Cars $12.90
These Prices Include Labor and Material

PLAYGROUND HONORS TO ROSEDALE

Win Track Title for Third Time, Beating Georgetown.

Continued from Page 13.

ground directors assisted Miss Parker in running off the events.

Mrs. Susie Root Rhodes, supervisor of playgrounds, was particularly pleased with the large number of small girls in the meet. She personally presented several of the smaller champions with Post medals.

It is possible that the meet yesterday is the last that will ever be held on the Plaza oval, where so many District youngsters have vied for titles in the last seven years. Present plans call for the abandonment of the space as a playground and to turn it into a park. Three citizens associations have passed resolutions requesting that it remain an athletic field, a purpose which it serves so well for playground city-wide events because of its central location.

Next Wednesday Mrs. Ruth Britt, coach of the Rosedale girls' team, and Ben Kail, boys' coach, will tender the champions a banquet at which The Washington Post cup will be officially presented.

70-POUND CLASS.

40-YARD DASH—Won by Agnes Folin (Georgetown); second, Mildred Hodgkins (Plaza); third, Antoinette Pills (Park View). Time, 6 seconds flat.

THROW FOR DISTANCE (volley ball)—Won by C. James (Park View); second, V. Crossfield (Maury); third, V. Maxwell (Rosedale). Distance, 62 feet.

POTATO RACE—Won by Isobel Jones (Langdon); second, Margaret Hoke (Barnard); third, Catherine Bellough (Maury).

JUMP THE BROOK—Won by Naomi Sawyer (Peabody); second, Katherine Bowen (Hamilton); third, Ruth Wallace (Truesdale). Best jump, 11 feet 1 inch.

85-POUND CLASS.

50-YARD DASH—Won by May Nally (Buchanan); second, Anna Connor (New York Avenue); third, Betty Moore (Brightwood). Time, 6 2-5 seconds.

RUNNING HIGH JUMP—Won by Doris Lyddane (Montrose); second, triple tie between M. Thomas (Maury), A. Connor (New York Avenue), and E. McKinley (Georgetown). Height, 4 feet 2 inches.

BASKET BALL THROW FOR DISTANCE—Won by Rose Herson (Rosedale); second, Louise Hilgenberg (Rosedale); third, Alice Best (Tenley). Distance of throw, 66 feet.

BEAN-BAG THROW—Won by Rosedale (Blair Grey, Hilda Crouch, Hazel Dronenburg, Dorothy Cook); second, Iowa Avenue (Olive Smith, Beverly Morrow, Thelma Schmidt, Margaret White); third, Brookland (Marjorie Beck, Mary Brear, Loretta Lee, Rita Middleton). Winners had 15 points.

100-POUND CLASS.

60-YARD DASH—Won by Neida Waldecker (Tenley); second, Helen Higgs (Virginia Avenue); third, Hilda Ball (Truesdale). Time, 8 seconds flat.

BASKET BALL THROW FOR DISTANCE—Won by M. Hook (Rosedale); second, Sara Curtin (Benning); third, Katherine Hutchins (Fillmore). Distance, 68 feet ½ inch.

RUNNING HIGH JUMP—Won by K. Woolls (Burroughs); second, R. Ramsey (Thomson); third, M. Hunter (Georgetown). Height, 4 ft. 5 in.

SHUTTLE RELAY—Won by Thomson (Va. Early, V. Goodfellow, Idella Wilson, Vernon Early); second, Plaza (R. Bell, A. D'Pietro, V. Slye, V. Moore); third, Mitchell Park (E. Moore, M. Bottash, A. Murray, D. Perkins). Time, 30 seconds.

115-POUND CLASS.

60-YARD DASH—Won by E. Whitney (Rosedale); second, M. Roundabush (Rosedale); third, M. Raynor (Iowa Ave.). Time, 8 seconds flat.

THROW FOR ACCURACY—Won by Sweeney (Buchanan); second, Willner (Georgetown); third, Thompson (Raymond. Eight inches from mark.

QUOIT THROW—Won by Anna Willner (Georgetown); second, Vivian Schrider (Rosedale); third, Dorothy Fling (Georgetown). 99 ft. 5 in.

FLAG RACE—Won by Phyllys Sanford (Mitchell); second, Jean Horton (Petworth); third, Dorothy Glorious (Col. Rd.). Time, 18.5.

UNLIMITED CLASS.

GOAL THROWING—Won by Z. Miller (Montrose); second, B. Goldstein (Plaza); third, M. Zimmerman (Phillips). 7 out of 12 shots.

60-YARD DASH—Won by Rufina King (Rosedale); second, Nell Pagan (Plaza); third, Rosalie Mahoney (Georgetown). Time, 7 3-5 seconds.

BASKETBALL THROW FOR DISTANCE—Won by Rufina King (Rosedale); second, Mary Liegus (Georgetown); third, Eleanore Clubb (Hoover). Distance, 70 ft. 9 in.

Bausermans to Meet Woodmen on Sunday

The Bauserman Motor Co. Nine, winner of the Virginia Section of the Capital City League, will meet one of the most improved clubs in the District Section on Sunday at the Arlington Diamond at 3 o'clock, when the Woodmen of the World are opposed. The Woodmen have won consistently in the second round of the league and include among their victims the Columbia Heights Nine, now leading. Bennie Wormsley and Joe Freschi are the likely pitchers.

The Woodmen will hold a special meeting tonight at 215 Fifteenth street southeast to discuss plans for the Hagerstown trip on Labor Day.

Mt. Rainier Ladies' League Meets Tonight

The Mount Rainier Ladies' Bowling League will hold a meeting tonight at the Mount Rainier Alleys, starting at 8 o'clock, at which time plans for the coming season will be made. Representatives of all teams desiring franchises are requested to attend. The league is especially anxious to obtain new teams.

PEPCO, NOTICE!

The manager of the Potomac Electric Power Co. Nine is requested to phone Manager McDonald, of the Skinker Eagles, at Cleveland 1871-W.

Shorey in Tie for Second In Virginia Open Golf Play

Special to The Washington Post.

RICHMOND, Va., Aug. 28.—Harry Thompson, home bred public links star, with scores of 73-75, dominated the field in the Virginia open golf tournament as the half-way mark of the 72-holes play over the Westwood course was reached today.

The stocky Thompson, playing over a familiar course, gave an exhibition of consistently brilliant golf, and his total of 148 gave him a one-stroke lead over three other outstanding contenders for the championship.

In a triple deadlock for second place were Mel Shorey, carrying the banner of the East Potomac links of Washington; Roland Hancock, the man-mountain from the Oakmont Club, of Lynchburg, who is defending the crown he won here last year, and an unheralded and unsung entry, Nelson Long, of the Blue Hills Club, of Roanoke.

Shorey, who qualified for the national open here, the boy with the booming tee shot, whose golf prowess is well known around Washington, also did himself proud with his card of 149. Taking 77 strokes in the morning round, Shorey breezed home with a 72 in the afternoon. Par for Westwood is 69.

Hancock whizzed around in 72 in the morning, coming back with a 77. Long posted scores of 74-75.

Charlie Isaacs, Winchester pro and 1928 title holder, went around in 74-77-151. Billy Howell, of Richmond, Middle Atlantic States champion, scored 152, having a 78 and 74. This was the same turned in by his playing partner, Bill Auchterlonie, of Glenwood.

The 16-year-old State amateur champion, Chandler Harper, of Portsmouth, blew up with an 82 after taking 77 for 159.

ANACOSTIA EAGLES—NOTE.

The manager of the Anacostia Eagle Baseball Team is requested to call the Capital City League secretary at 6:30 tonight.

Police Take "Rubber" Game From Prisoners

The District Police Nine won the deciding game of a three-game series from the Lorton, Va., Prison Farm Team yesterday by a 13-7 score. Lorton's starting pitcher showed fine form until the seventh, holding a 7-2 lead. He blew up, however, and before the Police were out seven runs had trickled across the plate. Sine pitched all the way for the Police, but was given ragged support.

The chances of the Police in the annual Firemen game were strengthened yesterday with the return of two players to the line-up. They were Wetherhead, third baseman, who has been ill, and Hoffman, regular catcher, who suffered a split finger in a game at Annapolis.

Baltimore Legion Nine Wins in Series Opener

Memphis, Tenn., Aug. 28 (A.P.).—Baltimore's contingent of fast playing youngsters came from behind to defeat New Orleans 5-4 here today in the first game of the American Legion junior world series. Three successive singles in the tenth and a bunt sent Baltimore's winning run across.

SKINKER EAGLES WIN.

The Skinker Eagles, with Wesley McDonald pitching sensational ball, turned in their sixth straight victory yesterday, defeating the Pohanka Motor Co. Nine, 5-0. The Eagles want a game for Saturday to be played on Skinker Field at 3 o'clock. Call Manager McDonald at Cleveland 1871-W. The Eagles will play in Richmond Sunday and Monday.

QUITS CHANNEL SWIM.

Cape Gris Nez, France, Aug. 28 (A.P.).—Miss Elsie West, English swimmer, today abandoned her attempt to swim the English Channel after being in the water since 10:39 p. m. yesterday.

IROIS NINE SCORES.

The Irois Team defeated the Black Birds yesterday, 10-8, on the latter's field.

VIENNA WANTS GAME.

A game for Labor Day with a strong unlimited club is wanted by the Vienna Fire Department. Call Manager Phillips at National 3376.

ORANGE BOOSTERS WIN.

Special to The Washington Post.

Orange, Va., Aug. 28.—The Orange County Boosters defeated Culpeper, 7 to 4, yesterday. The Boosters bunched hits in the fourth inning, causing Culpeper to change pitchers, and scored five runs. Culpeper scored two of their four with two out in the ninth inning.

Byrd Smith, pitcher for the Boosters, struck out twelve batters during the game. This victory brought Smith's consecutive wins to six.

Culpeper.	AB	H	O	A	Boosters.	AB	H	O	A
L.Smith.cf	5	2	3	0	Jones.lf.rf	5	2	0	0
R.Lewis.2b	3	1	3	5	Greiner.1b	5	0	7	0
A.Smith.ss	4	1	1	2	B.Smith.p	4	2	0	13
Glaettli.cf	4	1	8	0	Sanford.cf	4	1	2	0
T'ylor.cf.rf	2	0	0	0	McElroy.ss	5	1	3	1
J.H'ries.3b	3	0	0	0	Kessler.2b	4	1	1	1
Walters.rf	1	0	0	0	Brockman.c	4	0	12	1
Th'pson.1b	2	0	5	0	Thomas.3b	3	0	1	0
J.Lewis.p	1	0	0	3	Bau'n.rf.3b	4	0	1	2
Castle.rf	2	1	2	0	Thacker.lf	1	1	0	0
L.H'ries.c	3	1	3	0					
Scover.1b	2	0	2	0	Totals	39	8	27	18
Weaver.p	3	0	0	4					
Totals	35	7	27	14					

Culpeper	0	1	0	0	0	0	0	1	2	—4
Boosters	0	0	0	5	0	0	0	2	0	—7

Runs—R. Lewis, J. Humphries, L. Humphries, Weaver, B. Smith, Sanford, McElroy, Kessler, Brockman, Baughan, Thacker. Errors—L. Smith, R. Lewis, A. Smith, Glaettli, J. Humphries, Thompson, Greiner, Sanford (2), Brockman (3), Thomas, Baughan. Two-base hit—Sanford. Stolen bases—J. Humphries (2), R. Lewis, A. Smith, L. Humphries. First base on balls—Off Smith, 2; off Lewis, 1; off Weaver, 1. Struck out—By Smith, 12; by Lewis, 3; by Weaver, 3. Left on bases—Culpeper, 6; Boosters, 8. Wild pitch—Weaver. Losing pitcher—Weaver. Umpires—Humphries and Wood.

LANGLEYS PLAY TWO.

The Langley A. C., winner of 13 out of 16 games played to date, will meet the Nolan Motor Co. Nine Saturday on diamond No. 3 at 3 p. m. and on Sunday will entertain the Belle Haven Athletic Club on the North Ellipse diamond, starting at 11 a. m.

KUHEL INSECTS WIN, 20-11.

Joe Kuhel Insects yesterday defeated the T[illegible]rs, 20-11, on the Plaza diamond.

Capital City League To Hold Grid Meeting

Managers of 150-pound football teams which will compete for the championship under the banner of the Capital City League, will meet tonight at the Sports Department of The Post at 8 o'clock. Monday night representatives of 135-pound elevens will gather. League officials have announced that a series for the lighter class teams will be arranged if there is enough demand.

JUNIOR GOLF TITLE WON BY BONES

Gains Congressional Crown With 72—79; Drain Second.

By HENRY LITCHFIELD WEST.

ALTHOUGH the Congressional Country Club has 48 junior members, only 11 participated yesterday in the competition for the junior club championship, the event being won by Thomas P. Bones, jr., with a card of 72—79—151, leading the field by five strokes. James G. Drain, jr., who won the club's junior championship last year, finished as runner-up with 79—77—156.

The morning round of the new junior champion, totaling 72 strokes, one under the par of the long and difficult course, might well have been envied by a large proportion of the senior members and enabled him to lead the field at its conclusion by seven strokes, a margin of safety which his youthful competitors could not overcome.

Shoots 36 on Outgoing Nine.

Bones was out in 36, even with three putts on the eighth green, and home in the same figures, despite the fact that he three-putted the thirteenth green and drove out of bounds on the fourteenth. However, on the long twelfth hole, 520 yards, he was home with a drive and an iron and after missing his eagle 3 easily scored a birdie 4. Then he scored birdies on the fifteenth, when he ran down an 18-inch putt, and on the sixteenth with a putt of 2 feet. His card:

MORNING ROUND.

Out	4	4	4	4	4	4	4	5	3	—36
In	5	3	4	4	6	3	2	5	4	—36—72

AFTERNOON ROUND.

Out	6	4	3	4	5	4	6	5	2	—39
In	6	4	6	3	4	4	3	6	4	—40—79

OTHER SCORES.

James G. Drain, jr., 79—77—156; John J. Tierney, jr., 79—80—159; Bruce L. Taylor, jr., 84—83—167; George A. Maddox, jr., 84—85—169; Melvin B. Bennett, 87—86—173; S. T. Ansell, jr., 90—86—176; Warren Glover, jr., 88—89—177; Stuart Mitchell, 93—89—182; M. H. Rittenhouse, 97—87—184; Coooer Lightbown, jr., 88—98—186.

Russell, Englishman, Plays at Columbia.

Gerald C. Russell, of the famous Walton Heath Club near London, England, who is in the city with the visiting British barristers, will be remembered as the winner of the qualification medal in the annual spring invitation tournament of the Washington Golf and Country Club in 1922. He was also finalist in the championship flight, being defeated by Donald Woodward.

Yesterday Russell played the course of the Columbia Country Club. He was out in 35, par figures, but when he stood on the fifteenth tee he needed to finish in par for 68. However, he three-putted the fifteenth, sixteenth and seventeenth greens in succession, so that his total score was 35—36—71. The par of the course is 35—35—70.

SHADY OAK TO PLAY.

Freddie Noone's Shady Oak Team travels to Rockville Sunday to play the Rockville Firemen in a game starting at 3 o'clock. Shady Oak players will meet at Fifteenth and H streets northeast at 12:30 o'clock.

ACME PRINTERS WIN.

The Acme Printers defeated the Neighborhood House Senators yesterday, 4-2, in seven innings. Kuhnert and Davis did the pitching. Tucci led the winning attack.

John Ruskin
BEST AND BIGGEST CIGAR
JOHN RUSKINS at 5c. give you as much smoking pleasure as you receive from ten cent and higher priced cigars. JOHN RUSKINS are made from the choicest tobacco grown and they are mild--big and delightfully fragrant. They could be smaller but not better.
Buy a few today—you'll enjoy them from the first to the last puff.
THEY'RE VERY MILD
Save the Coupon Band
It's Valuable
Write for Premium Catalog
Was 8¢ Now 5¢
Same Quality Same Size
I. Lewis Cigar Mfg. Co. Makers, Newark, N. J.
Largest independent cigar factory in the world.
Washington Tobacco Co. Distributors Washington, D. C.
CLEARTEX WRAPPED
TO KEEP THEM SANITARY AND FRESH

LOVE'S MADNESS

Lures Babe Into Desperate Hands!

At the University of Wisconsin Babe is the envy of her feminine classmates. Men yield helplessly under her charm and beauty. The gaiety of fraternity parties and college dances are hers.

Then Babe finds herself penniless and nameless. A generous allowance is suddenly cut off, and her true identity is revealed. In this critical condition, Babe leaves the University to earn a living in Milwaukee . . . unknowingly pursued by a group of gangsters with an extortion plot.

How she is lured away to a lonely spot and kidnaped presents a story full of action and turbulent love. Forced to choose between two men, Babe finds herself in a serious predicament, but she alone must solve this tremendous problem. How she does it offers a narrative you'll enjoy from beginning to end.

"MISS MYSTERIOUS"

Starts Sunday in

The Washington Post

"The Capital's Greatest NEWSpaper"

STOCK SALES DROP; PRICES VARY LITTLE

Merchandising Shares, With Sears-Roebuck Leading, Become Firmer.

BROKER LOANS DECLINE

New York, Aug. 28 (A.P.).—The stock market swung about like a weather vane today in a day of frequently shifting but inconsequential gusts.

The general price level, as measured by the index of 90 leading shares, ended the day virtually unchanged, the index showing a loss of 1-10 of 1 point. Trading was restricted by the approach of the Labor Day week-end closing, and total sales aggregated only 1,437,210 shares, only about 60 per cent of the previous session's turnover.

Several pool operations that have been dormant for a few weeks were renewed in some of the specialty shares, apparently in an effort to stir up a little interest preparatory to plans for post-holiday activity. The merchandising shares firmed up, under the leadership of Sears-Roebuck, in response to more cheerful trade reports. Most of the pivotal shares were unchanged. While bullish activity was pressed in one handful of shares, bears selected another group to send lower, and the opposing operations showed little interference with each other.

International Telephone Drops.

Bearish operations were facilitated by news developments in a few issues. Report of political disorders in Argentina brought further selling into International Telephone, which sagged to new low under 40, then rallied. There has been considerable real liquidation in this issue, owing to unfavorable earnings estimates. Goodyear was depressed about 5 points to the lowest price in two years on announcement of a 10 per cent wage reduction for sales and office employes. It rallied moderately later. Atlantic Coast Line sagged 2 points to the lowest price since 1924.

The day's news was meager and not of a character to influence the list as a whole. The weekly brokerage loan tabulation, appearing after the close, showed a reduction of $26,000,000 to another new low since 1927. As this further reduction occurred in a week in which the price index showed a gain of 2 points, it was interpreted as indicating that stocks were still passing into strong hands rather than marginal accounts. At $3,102,000,000, brokers loans were about half the total of a year ago.

New York banks placed $58,000,000 in the market, while out-of-town banks and other lenders withdrew more than that, presumably for seasonal commercial purposes, or for investment in fixed income securities providing a better return. The weekly Federal Reserve conditions statements showed little change. Call money remained plentiful at 2 per cent.

Sears-Roebuck Up 4 Points.

Among the day's strong features, Sears-Roebuck gained 4 points, and Delaware & Hudson jumped 6 in a small turnover. Demand for preferred shares probably reflected an overflow of the abundance of funds recently seeking investment in the bond market. Such specialties as McKeesport Tinplate, Cutler Hammer, Mack Truck, Mathieson Alkali and Childs gained 2 to nearly 4, and closed about 2 higher. Shares closing up a point or so included Baldwin, Woolworth, Montgomery-Ward and General Electric. United States Steel fluctuated over a 2-point range and closed unchanged.

Commodity markets were largely firm and quiet. Wheat closed steady ⅛ to ¼ of a cent higher, and corn gained about 1 cent. Raw sugar and coffee were firm. Cotton closed practically unchanged.

The recent firmer tone in foreign exchanges resulted in a shipment of $1,000,000 more in gold to Canada. Sterling cables rallied to $4.87. The Brazilian rate was again weak.

CHICAGO GRAIN.

Chicago, Aug. 28 (A.P.).—Corn values developed notable strength today and helped to rally the wheat market after wheat had again broken the season's bottom-price record. Upturns in corn quotations were associated with a statement from a leading crop authority that the corn trade now has to deal with likelihood of thirteen months' feeding for live stock, instead of a twelve-month feeding year. Big receipts of Canadian and domestic spring wheat were largely responsible for the weakness that wheat values displayed throughout the greater part of the day.

Corn closed firm, ⅝ to 1⅜ cents a bushel net higher. Wheat closed unsettled at the same as yesterday's finish to ⅜ cent up, oats unchanged to ½ cent advance, and provisions unchanged to 7 cents off.

Assertions that the meager corn yield this season will probably have to last thirteen months, in place of the customary twelve, were emphasized by reports that owing to scarcity of pasturage the new corn crop is already being used in some sections. It was added that despite poor grazing the prospect is becoming evident that there will be but comparatively few hogs and cattle sold at light weights, and that heavy feeding of live stock will be the rule, with corn and all available cereals utilized. Under such circumstances, strength shown by corn prices became the outstanding grain market feature today, with corn finishing at virtually the top level reached.

General buying of corn developed after an early setback that resulted from wheat-price downturns. The confidence with which purchasers of corn took hold on declines attracted widespread attention, especially as advices current indicated little if any improvement in the corn-crop situation as compared to a month ago. The Iowa official summary in particular was regarded as pessimistic, and there were unofficial reports which were construed in some quarters as indicating that Iowa promises only half a crop. The fact was also noted that no rain of any consequence fell in the corn belt overnight.

Wheat had a generally heavy tone, except just at the close when responding to corn strength. Canadian country marketing of wheat totaled 3,207,000 bushels for 24 hours, against 1,620,000 a year ago. Besides, indications pointed to a larger output of domestic spring wheat than had been looked for, with stocks of wheat rapidly increasing at Minneapolis and Duluth. Many wheat traders were consequently disposed to postpone new buying until after the peak of the Canadian wheat movement is passed. A forecast from a British authority pointed to a world wheat crop this season 224,000,000 larger than last year, if Southern Hemisphere countries continue to be favored with good weather. Oats followed corn rather than wheat.

Closing indemnities: Wheat—September, 85, 87⅛; December, 90⅛@90¼, 92⅛@92⅜; March, 94¼@94½, 97; May, 97¼, 99½@99⅝. Corn—September, 96½, 99¼; December, 92@92⅛, 94½; March, 94¼, 96½; May, 96, 98⅛.

Provisions were easy, influenced by setbacks in the value of hogs.

Cash grain:

WHEAT—No. 1 hard, 88; No. 1 mixed, 87½@87¾.

CORN—No. 1 mixed, 99½; No. 1 yellow, 99½@99¾; No. 1 white, 1.03@1.03½; sample grade, 90@96.

OATS—No. 2 white, 40@41; No. 3 white, 39¼@40.

RYE—No sales.

BARLEY—55@70.

GRAIN AND PROVISIONS FUTURES.

	High.	Low.	Close.
Wheat—			
September	86⅜	85⅜	86¼
December	91⅜	90⅜	91⅜
March	95⅝	94⅜	95½
May	98½	97⅛	98⅜
Corn—			
September	97½	96⅜	97⅜
December	93	91⅜	92⅞
March	95	93⅜	94⅞
May	96⅞	95¼	96¾
Oats—			
September	40¼	39¼	40
December	43⅜	42⅜	43⅛
March	45¼	44⅜	45⅛
May	46½	45⅝	46¼
Oats—			
September	40¼	39½	40
December	43⅜	42⅜	43⅛
March	45⅛	44⅜	45⅛
May	46½	45⅝	46¼
Rye—			
September	57⅜	56¼	57½
December	63⅛	62	63⅜
March	67½	65⅞	67½
May	68⅝	67⅜	68⅝
Lard—			
September	11.07	11.00	11.07
October	11.05	10.95	11.05
December	10.92	10.85	10.90
Bellies—			
September	....	....	13.92

NEW YORK STOCK EXCHANGE TRANSACTIONS OF YESTERDAY

Sales in hundreds.		High	Low	Last	Chg.	Bid
	A					
1	Abitibi P & P	21¼	21¼	21¼	— ⅝	21
8	Adams Express (1.60)	26½	26⅝	26½	....	26⅝
10	Adams Exp pf (5) AS (z)	92	92	92	....	92
1	Adams Millis (2)	27	27	27	— ¼	26½
1	Advance Rumely	11¼	10	10		10
3	Advance Rumely pf	22½	21¾	21¾	— 1¼	21½
18	Air Reduction (3)	124	123	123	— 1⅜	123
4	Air Way E Ap (2½)	16¾	16⅝	16¾	+ ½	16⅝
2	Ajax Rubber	1	1	1	— ⅛	1
2	Alaska Juneau	5	5	5	— ⅛	5
7	A P W Pap	10¼	9¾	9¾	— ⅝	9
85	Alleghany	22¼	21⅜	21⅞	+ ⅜	20¾
13	Al Chem & Dye (6)	268¾	267	268	— ¼	267
18	Allis Chal Mfg (3)	55¼	54½	54½	— ⅜	54⅛
2	Amerada (2)	24	23⅝	23⅝	— ¼	23½
13	Am Agri Chem	5½	5⅛	5½		5½
1	Am Agri Chem pf	33¼	33¼	33¼	— 1⅝	33¼
1	Am Bank Note (2)	83	83	83	— ⅛	78
2	Am Bosch Mag	34¾	34¼	34¼	— ⅝	34¼
9	Am Brown B El	17⅝	17	17⅛	— ⅜	17⅛
198	Am Can (4)	131¼	129¾	130¾		130¾
5	Am Car & Fdy (6)	46	45	46	+ 1	46
2	Am Chain (3)	54	54	54	+ 3	51⅛
1	Am Chain pf (7)	97	96¾	97	+ 1	97
17	Am Com Alcohol	14	13	14	+ ⅝	13¾
2	Am Encaus Til (1)	17⅝	17⅛	17⅝	+ 1⅝	15
8	Am European	37¼	36½	37		37
12	Am & For Pow	77½	74¾	75½	— ½	75½
20	Am & For Pow 6% pf AS	99	99	99		98
1	Am & For Pow 7% pf (7)	109⅛	109⅛	109⅛		109
6	Am Hawaii S S (10b)	14⅛	13⅝	13⅝	— ½	13⅛
5	Am Hide & Leather	3	3	3	— ½	3
3	Am Hide & Leather pf	17⅛	17⅛	17⅛	— 1⅝	17½
5	Am Home Prod (4.20)	61⅞	61⅞	61⅞	+ ⅞	61⅜
4	Am Ice (3)	32	32	32		31¾
49	Am Internat (2)	35½	34⅝	35½	+ ⅝	35¼
2	Am Loco (4)	42½	42¼	42¼	+ ⅝	42½
8	Am Mach & F n	44¾	44	44¾	+ ¾	44½
17	Am Mach & Met	9⅛	7½	9⅛	+ 2⅛	8¼
2	Am Meta (1.50)	30	30	30		29½
5	Am Pow & Lt (1a)	84⅛	84	84		85
2	Am P & L 6% pf (6)	103½	102¾	103½	+ ½	103⅛
2	Am P & L pf A stp (5)	86¼	86¼	86¼	+ ½	86
40	Am Rad St San (1½)	26¾	26⅛	26⅛	— ⅞	26
1	Am Repub	18	18	18	+ 1	17
4	Am Roll Mill (2a)	54¼	53½	54¼	+ ½	54
1	Am Safety Razor (5)	63¾	63¾	63¾		63¼
16	Am Smelt & R (4)	68⅞	68	68⅞	— ⅛	68
4	Am Smelt 2d pf (6)	101	101	101	— ½	101
3	Am Snuff (3)	41¾	41¼	41¼	— ½	41
3	Am Solv & Ch	8	7⅝	7⅝	— ⅛	7½
1	Am Steel Fdrs (3)	38⅛	38⅛	38⅛	— ½	37
10	Am Steel F pf (7) AS (z)	113⅛	113⅛	113⅛	+ 1⅝	113
2	Am Stores (2)	44	44	44	+ 1½	44
10	Am Tel & C (5) AS (z)	19	19	19	— 2	17¾
76	Am Tel & Tel (9)	214⅞	213½	214	— ¾	213⅞
4	Am Tob new wi	125¼	124	124		123
5	Am Tob B (12b)	257	253	253	— 4	252
11	Am Tob B new wi	128	126⅛	127½	— ¾	126½
16	Am Wat Wks (1a)	91⅜	90	91	— ½	91
2	Am Woolen	11⅞	11⅛	11½	— ⅝	11½
13	Am Woolen pf	27⅞	27	27⅞	— ⅛	27⅜
137	Anaconda (3½)	45¼	44¼	44½	— 1¼	44½
2	Andes Cop (1½)	19½	19⅛	19⅛	— ⅝	19
5	Archer-Dan M (2)	21¼	20⅞	21¼	+ ⅜	21
2	Armour Del pf (7)	75	74½	74½	— 1¼	73½
1	Armour of Ill A	5⅛	5⅛	5⅛	— ⅛	5
12	Armour of Ill B	3	2⅞	2⅞	— ⅛	2⅞
1	Art Metal Con (2)	24	24	24	— ⅞	21½
20	Asso Dry Gds (2½)	34⅞	33½	34¾	+ ¼	34¼
3	Atchison, pf (5)	106	106	106		106
1	Atl Cst Line (10b)	144	144	144	— 2	144
17	Atlantic Ref (2b)	33¾	33½	33¾		33½
2	Atlas Pow (4)	71	71	71	— 1⅛	70
1	Atlas Stores (1a)	29¾	29¾	29¾	+ ¼	29½
11	Auburn Auto (4a)	112	109⅛	110	— 3½	109½
2	Aust Nich	3½	3½	3½	— ½	
1	Autosales	2⅜	2⅜	2⅜		2½
21	Auto St Raz A (3)	72½	70⅞	71½		71
70	Aviation Corp	6¼	5¾	6⅛	— ⅛	6
	B					
397	Baldwin Loc (1¾)	31⅛	29¾	31⅛	+ 1⅜	31
10	Balt & Ohio (7)	100	99⅜	100	+ ¼	99¾
50	Bamberger, pf (6½) AS (z)	106⅞	106⅞	106⅞		107
15	Bang & Ar (3½)	76¾	74¼	76¾	+ 2½	75
20	Bang & Ar, pf (7) AS (z)	113	112½	113	+ ½	112½
1	Barnet Leath	2⅜	2⅜	2⅜	— ⅛	2⅜
12	Barnsdall, A (2)	21⅞	21⅝	21⅞	— ⅛	21⅞
50	Bayuk 1st pf (7) AS (z)	99	99	99	+ 2	97
3	Beatrice Cr (4)	84½	83½	83½	— 1	83
2	Belding Hem	4	4	4	+ ¼	4
9	Bendix Aviat (2)	31⅝	31¼	31¼	— ¼	31¼
26	Best & Co (2)	47¾	46¾	47⅝	+ ⅜	47
21	Bethlehem St (6)	83	82½	82¾	— ⅛	82⅝
6	Bohn Alum (3)	26	25½	26		25
26	Borden (3)	77½	76¾	77¼	+ ⅜	77⅜
149	Briggs Mfg	20½	19¾	19⅞	— ⅞	19¾
9	Brockway Mot	19	18½	18½	— ½	18½
3	Brunswick Bal	16	16	16		16
4	Bucy-E cvt pf (2½) XD	36¾	36½	36½	+ ⅝	36¼
1	Budd Mfg (1)	8⅞	8⅞	8⅞	+ ⅜	8½
1	Budd Wheel (1)	10⅞	10⅞	10⅞		10⅞
48	Bullard Co (1.60)	30	27½	29½		29¼
2	Burns Bros A (8)	100	99⅞	100		100
8	Burns Bros B	23⅝	22⅜	23⅝	+ 1⅜	30
30	Burns Bros pf (7) AS (z)	94	94	94	+ 1	94
2	Bush Term (2½)	36	36	36	+ 1	35
20	Bush Ter 7% deb (7) AS (z)	107	107	107	+ 1	107
1	Butte Cop & Z	2⅛	2⅛	2⅛	— ⅛	2⅜
1	Butte & Sup M	1⅝	1⅝	1⅝	— ⅛	1⅝
2	Butterick	17	16¼	17	+ ½	15½
24	Byers Co	74⅜	72⅝	73¼	— ⅞	73¼
	C					
1	Callahan Z Ld	1	1	1	....	1
68	Calumet & Ariz (2)	49¼	47⅜	48½	— 1¼	48
4	Calumet & Hec (1½h)	13⅝	13¼	13¼	— ⅜	13¼
2	Campbell Wy (2)	18	18	18	+ ½	18
2	Canada D G Ale (5)	65	64¼	64¼	— ¾	65
19	Canadian Pac (10)	178⅜	177⅜	178	+ 1	177
28	Canadian Pac n	44¾	43⅞	44⅝	+ ½	44
112	Case (J I) (6)	192	188¼	190	— 2	190
10	Case (J I) pf (7) AS (z)	123¼	123¼	123¼		123½
4	Caterpil Tr (3¾b)	54⅞	54	54½		54½
21	Celotex Co	14⅞	14⅜	14⅜	+ ½	14¼
7	Cerro de Pas (6)	44⅛	43½	43½	— 1	43⅝
17	Checker Cab (4.20)	22¼	21½	22¼	+ ¼	22¼
41	Ches & Ohio new (2½)	47⅛	47⅜	47⅜	— ¼	47⅝
2	Ches Corp (3)	66¼	66¼	66¼	— ¼	65⅞
6	Chicago & Alton	3½	3⅜	3⅜	— ⅜	3⅜
2	Chicago & Alton pf	3⅜	3⅜	3⅜		3¼
2	Chi Gt West	10⅛	10⅛	10⅛	— ¼	10⅛
7	Chicago Gt W pf	38	37¾	37¾	+ ⅝	37½
10	C M St P & P	14½	13½	13½	— 1	13½
16	C M St P & P pf	22¾	21¾	22¼	+ ½	22
7	Chi & N W (5)	70¾	70	70	— ⅛	68
1	Chi Pneu T	15⅛	15⅛	15⅛	+ ⅝	15¼
7	C R I & P (7)	96⅞	95½	95½	+ ½	95½
1	C R I & P 7% pf (7)	107½	107½	107½	— ⅛	107
30	Chi Yel Cab (3) (z) AS	25½	25½	25½	+ ½	25
48	Childs Co (2.40)	57⅛	54	56¼	+ 2¾	56
38	Chrysler (3)	28⅝	27¾	28	— ½	27⅞
6	City Ice & F (3.60a)	40½	40	40	— 1	38½
4	City Stores (½)	6¾	6¼	6⅝	+ ⅜	6⅝
5	Coca Cola (6)	177	176½	176½	— ½	176½
1	Coll & Aik	22	22	22		21½
3	Col Beacon	14	14	14	— ½	14⅛
11	Col Fuel & Ir (2)	50⅞	49½	50¼	— 1¼	49
10	Col F & I pf (8) (z) AS	135½	135½	135½	+ ½	128½
60	Colum G & E (2)	61⅛	59½	61	+ ⅝	60⅞
267	Colum Graph (.28)	16½	15⅝	16⅛	+ ⅜	16
2	Colum Carb (6b)	140	140	140	— ½	139½
2	Coml Credit (2)	25	25	25	— ⅛	25
3	Com Cred A (3)	37¾	37½	37½		37⅜
40	C Cr 6½% pf ww(6½)(z)AS	91¾	91¾	91¾	+ 1¼	90¾
1	Com In Tr (1.60a)	35	35	35	— 1	34½
76	Com Solv (1)	26½	25⅞	26¼	— ⅛	26⅛
45	Com'with So (.60)	14	13¾	14	+ ⅛	13¾
3	Com'with So pf (6)	101¾	101⅝	101¾	+ ⅛	101
7	Congoleum Na	12⅝	12⅛	12⅛	— ⅛	12⅛
20	C Cig 6½% pf (6½) (z) AS	70	70	70	— ⅛	69
3	Con Film (2)	17¾	17¾	17¾	— ⅛	17⅝
1	Con Film pf (2)	19¾	19¾	19¾	— ⅛	19⅝
27	Consol Gas (4)	106⅝	106	106⅝	— ⅛	106⅝
4	Consol Gas pf (5)	103½	103⅛	103½	+ ¼	103
1	Cons R R Cuba pf (6)	54	54	54	+ 1	53
1	Consol Text	⅞	⅞	⅞		⅞
1	Container, A (1.20)	15⅝	15⅝	15⅝		15⅛
1	Container, B	4½	4½	4½		4½
3	Cont Baking, A	24¾	24¼	24¼	— ⅜	24¼
12	Cont Baking, B	3⅝	3½	3⅝	+ ⅛	3½
15	Contl Can (2½)	56¾	56¼	56⅝		56½
1	Contl Ins (2.40)	56	56	56	— 1¾	56
3	Contl Mot	3⅞	3¾	3¾	— ⅛	3¾
17	Contl Oil Del	19¼	19⅛	19¼	— ⅛	19¼
19	Contl Shares (1)	20⅜	20¼	20½	— ¼	20½
22	Corn Prod (4¼b)	94⅛	93½	93½	+ ⅛	93¾
4	Coty	17½	17	17½	+ ⅛	16⅞
1	Cream of Wh (2½b)	30¾	30¾	30¾	+ ½	30⅞
1	Crosley Rad	16	16	16	+ 2	15½
40	Crown W P 1st pf(7)AS(z)	92½	92½	92½	— ½	92½
1	Crucible Stl (5)	75½	75½	75½	+ 1½	75
30	Crucible Stl, pf (7) AS (z)	109⅜	109⅜	109⅜	+ ⅛	111
2	Cuban Am Sug	4	4	4		4⅛
1	Cudahy Pack (4)	40	40	40		40
1	Curtis Pub (6½b)	112	112	112		110
94	Curtiss Wright	7	6⅝	6⅝	— ¼	6⅝
65	Curtiss Wr, A	8⅞	8	8	— ⅞	8
30	Cushman 7% pf (7) AS (z)	109	109	109	+ ¾	109
28	Cutler Ham (3½)	62¾	60¼	61¾	+ 1¾	62
	D					
1	Davison Chem	27½	27½	27½	....	27⅛
9	Del & Hud (9) XD	170	166	170	+ 6¼	170
6	Del, Lack & W (6)	114¾	114	114		113⅝
1	Den, R G & W, pf	56	56	56	+ 1	55
2	Diamond Mat (8) (z)	241¼	241	241¼	— 3¼	241½
5	Dome Mines (1)	8	7⅞	8		7⅞
38	Drug, Inc (4)	80⅞	80¼	80¾		80½
10	Duplan S, pf (8) AS (z)	105	105	105		104½
43	DuPont de Nem (4) XD	116⅞	115¾	116⅝		116⅜
2	DuPont deb (6)	119	118¾	118¾	— 1¼	118½
	E					
35	Eastman Kod (8b)	219¾	217½	218¾	— 1	218
2	Eaton Ax & S (3)	23⅛	23	23	— ⅞	23
20	Elec Auto L (6)	69¼	68	69	— ¾	69
181	El Power & Lgt (1)	72½	71⅜	72⅛	— ⅛	72⅛
4	Elec Pow & Lt pf (7)	110	110	110		109¾
4	Elec Pow & Lt pf (6)	99½	99⅜	99½	+ ⅜	99¼
2	Elec Stor Batt (5)	67⅛	67⅛	67⅛	+ ⅛	65
1	Erie R R	39½	39½	39½		39½
2	Evans Auto L	8⅛	8⅛	8⅛		8
	F					
20	Fairbanks pf AS (z)	12½	12½	12½		12⅛
2	Fairbanks Mor (3)	38	38	38	+ 1½	37¾
1	Federal Mot (.80)	8⅛	8⅛	8⅛		8
5	Federal Wat S (2.40k)	34⅞	34½	34⅞	+ ¾	34¼
2	Federated D St	28	28	28	+ 1½	27½
10	Filenes pf AS (6½)	98¼	98¼	98¼	+ ¾	98¼
1	Firestone T & R (1.60)	21¼	21¼	21¼	+ ¼	21
5	Firestone T & R pf (6)	73½	73	73		72¾
6	Fisk Rubber	1⅞	1¾	1¾	— ⅛	1¾
330	Fisk R 1st pf AS (z)	5⅞	5½	5⅞		5½
20	Fisk R 1st pf cvt AS (z)	7	6⅞	6⅞		6⅞
51	Foster Wheel (2)	92¾	90⅞	92	— ½	92
4	Fourth N Inv	33	32¼	33	+ ½	32¾
131	Fox Film A (4)	47⅞	46½	47¾	— ⅜	47
5	Freeport Tex (5b)	43	42¾	42¾	— ¼	42¾
1	Gardner Mot	2	2	2		2
8	Gen Am Invest	8½	8⅛	8½	+ ⅛	8½
9	Gen Am Tank (4a)	86⅛	85½	86⅛	— ⅛	86
12	Gen Asphalt (4)	39⅜	38¾	39	— ⅛	38¾
30	Gen Bak pf (8) AS (z)	111	111	111	+ 1	106
35	Gen Bronze (1)	21½	19	21	+ 1⅜	21¼
1	Gen Cable	15	15	15	+ ⅛	14⅞
4	Gen Cigar (4)	44½	44¼	44½	+ 1	43½
587	Gen Elec (1.60)	73½	71⅝	73	+ ⅞	72⅞
63	Gen Foods (3)	57⅝	57⅛	57½	+ ¼	57⅜
13	Gen G & El A (.30k)	9¼	8⅞	9¼	+ ⅜	9⅛
1	Gen G & El cv pf (6)	78¼	78¼	78¼	+ 1	77½
1	Gen Mills (3)	45¼	45¼	45¼	— ¼	45
3	Gen Mills pf (6)	91⅜	91	91⅜	+ ¾	90¼
180	Gen Motors (3)	44⅞	44⅛	44⅜	— ½	44⅜
12	Gen Motors 5% pf (5)	97⅜	97½	97⅜		97¾
1	Gen Out Adv A (4)	26	26	26	+ ½	26
17	Gen Out Adv	10⅛	10	10		10
1	Gen Pub Serv (6j)	36½	36½	36½	— ¼	35½
1	Gen Rail Signal (5)	77¾	77¾	77¾	— ¼	77
1	Gen Real & Ut	11	11	11	— ¼	10¾
13	Gen Refract (4¾b)	74¾	73¾	74¾	+ ¼	74⅜
78	Gen Thea Eq	34⅝	33½	34⅛	— ¼	33⅞
99	Gillette Safety Razor (5)	67¾	65½	67⅜	+ ⅞	67
7	Gimbel Bros	11⅜	10⅞	11⅛	+ ¼	11¼
2	Gimbel pf (7)	68⅝	68⅝	68⅝	— 1⅜	68⅝
8	Glidden Co (2)	15⅞	15¾	15⅝		15¾
7	Gobel, Adolph	8¼	8	8	— ¼	7⅞
20	Gold & Stock (6) AS	115½	115½	115½	— 2¾	115
31	Gold Dust (2½)	42	41¾	41⅞	+ ⅛	41¾
1	Gold Dust pf (6)	110	110	110	— ¼	110
4	Goodrich	22¾	22½	22½	— ½	22½
1	Goodrich pf (7)	85	85	85	+ 2½	83
74	Goodyear T (5)	56⅜	52¾	54⅜	— 3⅛	53⅛
2	Goodyear T 1st pf (7)	94	93½	94		94
3	[illegible] Paige	6	5¾	6	— ⅛	5¾
2	Granby Con M (3)	23	22½	22½	— ½	22¼
2	Grand Sil St (1)	38	38¼	38	+ 2	38
2	Grand Union	15¾	15⅝	15⅜	— ⅛	15⅜
1	Granite C St (4)	33	33	33	+ 1½	32½
13	Grant (W T) (1)	32⅞	32⅜	32⅞	+ ⅛	32¾
10	Gt No Ry pf (5)	79½	78	78	+ 1⅜	78
8	Gt Nor Ir Ore ctf (¾)	20⅞	20⅜	20½	— ½	20½
2	Gt West Sugar (1.40)	17⅝	17⅝	17⅝	— ⅛	17½
35	Grigsby Grunow	14½	14¼	14⅜	— ⅛	14¼
	H					
26	Hahn Dept St	16¾	15½	16⅜	+ ¼	16½
1	Hamilton Watch (1.80)	42	42	42	....	42½
10	Hanna pf (7) (z) AS	91	91	91	....	91
2	Hartman B	7⅞	7⅝	7⅝	— ¼	7⅝
8	Hayes Body	7⅛	7	7	— ⅛	7
7	Hershey Choc (5)	97¼	96½	96½	— 2	96
2	Hersh cvt pf (5b)	101½	101	101	— ¾	99
3	Hershey pr pf (6)	107¾	107½	107¾	+ ¼	107½
2	Hoe & Co A	12	11⅛	11⅞	— 1	11⅛
5	Holland F (2.50k)	34⅛	33½	34⅛	+ ½	33⅞
1	Homestake M (7b)	78	78	78	+ ¼	75⅛
40	Houd-Her B (1.20)	9⅝	8⅝	8⅝	— 1	8⅝
101	Houston Oil (10%j)	78⅛	74½	76	— 3⅜	75½
1	Howe Sound (4)	28⅞	28⅞	28⅞	— ⅛	28⅝
10	Hudson Mot (3)	30⅝	30⅛	30⅛	— ⅝	30
7	Hupp Motor (2)	13⅝	13⅛	13⅛	....	13⅛
	I					
8	Indep O & G (2)	20⅞	20½	20⅞	+ ⅝	20½
1	Indian Motorcycle	4⅝	4⅝	4⅝	+ ⅛	4½
6	Indian Refin	11⅛	11	11	— ⅛	11
12	Inger Rand (5b)	201	198	201	+ 2¼	198
11	Inspirat Cop (2)	14¼	13⅞	13⅞	— 1⅛	13⅞
1	Insuransh ct (Md) (.60)	11⅛	11½	11½		11½
5	Interb Rap Tr	26¾	26⅛	26⅛	— 1⅜	26¼
1	Internat Agri	6⅛	6⅛	6⅛		6⅝
3	Int Bus Ma (6a)	180⅝	179	179		178
6	Int Carrier Ltd (¼)	12¼	12	12⅛	— ⅛	12
2	Int Comb E	5⅝	5⅝	5⅝	+ ⅛	5½
2	Int Comb E pf	61⅞	57	61⅞	+ 4⅞	61¾
8	Int Harvest (2½)	80¼	79¼	80	— ⅛	80
8	Int Hydro El A (2k)	37¼	37	37	— ⅛	37
4	Int Match ptc pf (4)	76	76	76	— ¼	76
1	Int Mer M ctfs (2)	20⅞	20⅝	20⅝	— 1	20¾
619	Int Nick Can (1)	23⅜	22⅝	22⅞	— ½	22⅝
589	Int Nick rts	⅛	⅛	⅛		
1	Int Pap & P C	8⅛	8⅛	8⅛	....	8⅛
2	Int Print Ink (3)	31⅞	30½	30½	— 1⅛	30
4	Int Salt new (3)	39⅝	39⅛	39½	— ⅛	39½
2	Inter Shoe (3)	54	54	54	....	54
30	Int Silver pf (7) AS (z)	110	110	110	....	110
863	Int Tel & Tel (2)	41⅞	39⅛	40¾	— ⅛	40
2	Interstate Dept St (2)	25⅛	25	25	+ ¼	24¾
1	Invest Equity (2)	13½	13½	13½	— ⅜	13¼
1	Island Creek Coal (4)	33	33	33	....	32½
	J					
5	Jewel Tea (4b)	49	48	48	— 1	48
21	Johns Manville (3)	94½	93¼	94	— 1	94
2	Jordan Motor	1⅝	1½	1⅝	— ¼	1½
	K					
1	Kayser (J) (2½)	24⅞	24⅞	24⅞	— ⅛	24½
3	Kelly Springfield	3⅛	3⅛	3⅛	— ⅛	3
170	Kelly Spring 8% pf AS	22	20⅝	20½	+ ⅛	20¼
7	Kelsey Hayes Wheel (2)	30	29⅞	30	+ ⅛	30
35	Kelvinator	15⅝	15½	15⅝		15½
131	Kennecott (3)	33⅞	33¼	33½	— ½	33½
1	Kolster Rad	2⅝	2⅝	2⅝		2¾
42	Kresge (S S) (1.60)	29¾	29¼	29¾	+ ½	29¾
10	Kresge D S pf AS (z)	45	45	45		45
1	Kress (S H) (1½b)	53½	53½	53½	+ 1⅝	53
24	Kreuger & Toll (1.60)	26⅝	26⅜	26⅝	— ¼	26¼
62	Kroger Grocery (1)	24⅞	23	24⅛	+ ⅝	24¼
	L					
1	Lambert (8)	92⅛	92½	92½	+ ⅛	92¼
1	Lehigh Valley Coal	10⅞	10⅞	10⅞	— ⅛	10⅞
5	Lehman Corp (3)	73¼	72½	72½		72⅝
27	Liggett & Myers B (5b)	100¼	99	99⅞	— ½	99¼
2	Lima Loco	25¼	25	25		24
5	Liquid Carb (4)	70¼	69¾	69⅞		69½
31	Loew's (3)	75½	73⅞	75⅞	— ⅛	75
8	Loft	4⅝	4½	4½		4⅜
5	Loose Wil Bis (2.80b)	60⅞	60	60½	— ⅝	60½
26	Lorillard (P)	23⅝	22⅞	23	— ⅛	23
2	Louisiana Oil	8⅝	8⅜	8⅝	— ⅛	8⅝
6	Louis G & E A (1¾)	38¾	38½	38½	— ⅝	38⅝
3	Ludlum Steel (2)	23⅞	23⅛	23⅞	+ ¾	23
1	Louisv & Nash (7)	119½	119⅛	119⅛		118½
	M					
50	Mack Trucks (6)	60⅜	57½	59	+ 2	59
25	Macy (R H) (3b)	126⅛	123½	125¾	+ ¾	125½
1	Magma Cop (4)	30½	30½	30½	— ½	30⅝
1	Mallinson	7⅝	7⅝	7⅝	+ ⅝	7½
40	Mallinson pf (7) AS (z)	65	65	65	— 5	65
5	Manh El mod gtd (5l)	31¼	30⅞	31⅛	— ⅛	30½
7	Mar Midland Corp (1.20)	30⅛	29⅞	30⅛	+ ⅛	29⅞
2	Marmon Mot	9½	9½	9½	— ⅛	9⅝
3	Marsh Field (2½)	38⅝	38½	38½	— ⅛	38½
40	Math Alkali (2)	42⅜	40⅜	42¼	+ 2¼	42
8	May Dept Str (2a)	43¼	42⅜	43¼	+ 1¾	43
1	Maytag (1½)	10	10	10	— ½	5
4	McCall (2½)	40	38	40		32⅛
1	McGraw Hill (2)	33	33	33	— ⅞	32¾
223	McKeesport T (5b)	86½	84	85½	+ 2	85¼
5	McKess & Rob (1)	17½	17⅛	17⅛		17
3	McKess & Rob pf (3½)	39⅛	38¼	39⅛	+ 1⅛	38½
2	McLellan St	14½	14½	14½		14⅝
58	Mex Seab Oil	21⅞	21⅜	21½	— ½	21⅝
7	Miami Cop (1½)	14⅝	14⅝	14⅝	— ⅝	14⅝
2	Mich Steel (2½a)	55⅞	55	55	+ ½	55
5	Mich Steel rts	1⅛	1⅛	1⅛		1
5	Mid-Cont Pet (2)	23⅜	23	23	— ¼	22⅞
13	Mid St Oil ctf	1	⅞	⅞	— ⅛	⅞
2	Midland Steel (3)	33	32⅞	32⅝	— ¼	32½
8	Minn Mol Imp	12	11⅛	11⅛	— 1⅜	11½
5	Mo Kan T (2)	42	40½	42	+ ⅜	41⅝
3	Mo Kan T pf (7)	95⅞	94½	95⅞	+ 3½	95
5	Mo Pac pf (5)	123⅛	122	123⅛	+ 2⅛	120
3	Mohawk Cpt	18	18½	18½	— ½	17
1	Monsanto Ch (1¼a)	45⅞	45⅞	45⅞	— ½	45⅞
155	Montgom Ward (3)	35⅜	33⅝	35⅜	+ 1	35⅝
1	Moon Motor	5	5	5		5¼
2	Morrell Co (4.40)	57	57	57	+ 1⅜	57
6	Mother Lode (.20)	1⅛	1⅛	1⅛		1⅛
6	Motor Prod (2)	44	41	41	— 4	41½
18	Murray Corp (2%j)	16⅞	15½	15½	+ ⅜	15½
	N					
1	Nash Motors (4)	33⅛	33⅛	33⅛	— ⅜	33
5	Natl Acme (1½)	13⅛	13⅛	13⅛	— ⅛	13
2	Nat Bell Hess	9⅜	8⅝	9⅜	+ 1	8⅝
13	Nat Biscuit (2.80)	83¾	82⅞	82⅞	— ⅛	83
28	Nat Cash R A (4b)	45½	44	45	— ⅛	44½
48	Nat Dairy Pr (2a)	55	54½	54⅞	— ⅛	54¾
3	Nat Distill (2)	31½	31½	31½		30½
1	Nat Lead (8b)	130	130	130	+ 5	127¼
115	Nat Pow & Lgt (1)	47¾	46½	47⅛	+ ⅛	47⅛
3	Nat Steel (2)	53⅞	53½	53¾	+ ⅜	53¾
1	Nat Supply (5)	105¾	105¾	105¾	+ ¾	105¾
90	Nat Sup pf (7) AS (z)	109¾	109½	109½	— ⅜	109
2	Nat Surety (5)	77	76½	76½	+ ½	76¾
7	National Tea (2)	25	24	25	+ 1	24½
10	Nev Con Cop (1½)	13⅞	13¼	13¼	— ⅝	13⅛
4	N Y Air Br (3.60)	40	40	40	+ ⅛	39
7	N Y Central (8)	163	162½	162½	— ½	161½
20	N Y & Harlem (5) AS (z)	185½	185½	185½	+ 2⅛	180
10	N Y Investors (1.20)	19½	19	19		19
4	N Y, Ont & W	9½	9	9½	+ ⅞	9¼
200	N Y State Ry, pf AS (z)	¾	⅝	¾	+ ⅛	⅝
20	N Y Steam $7 pf AS (z)	117	117	117	+ 2	116
30	N Y Steam $6 pf (6) AS (z)	105	104¾	104¾	— 1¼	104¾
1	Norfolk & W (10)	225	225	225	— 2	222½
33	North Amer (10%j)	104⅛	102⅝	104		104
11	No Am Aviat	9⅝	9⅛	9⅛	— ½	9⅛
5	Northern Pac (5)	74⅛	73	74	+ 1⅛	73⅝
	O					
30	Ohio Oil Co (2)	31	30⅝	30⅝	— ⅝	38½
10	Oil Well Sup	22⅞	22½	22½	— ⅛	22½
40	Oil Well S, pf (7) AS (z)	104	104	104	— 1⅜	102½
30	Oliver Farm	13	11⅞	13	— ⅛	13
16	Oliver F cvt par (3)	21	20	21	— ⅞	20½
1	Omnibus	4½	4½	4½		4⅛
2	Oppenheim Col (3)	38	37¾	38	+ 1	38
10	Orpheum, pf (8) AS (z)	85	85	85		85
4	Otis Elev (2½)	70½	70¼	70¼		69
3	Owens Ill Gl (3)	46	46	46	— ½	46
	P					
1	Pacific Cst	8	8	8		7¼
2	Pacific G & E (2)	56½	56¼	56½	+ ¼	56
3	Pacific Light (3)	77	76½	77	— ¼	76⅛
128	Packard Mot (1)	12⅞	12⅝	12⅝	— ⅛	12⅝
1	Pan-Am Pet	54	54	54	— ⅛	53
2	Pan-Am Pet, B	54½	54½	54½	— ½	54
1	Panhandle P & R	5¾	5¾	5¾	— ⅛	5
45	Param Publix (4)	60	58⅝	59¾	— ¼	59½
5	Park & Til (3a)	13⅞	13⅛	13⅞	+ 1⅜	12¼
7	Parmelee Tr (.60)	6⅝	6⅛	6½	+ ½	6⅝
11	Pathe Exch	4⅝	4	4	— ⅛	4
6	Patino Min	16	16	16	— ¼	16⅜
22	Penick & Ford (1)	40¾	39¾	40	— 1	39⅞
4	Penney (J C) (3)	53¼	53	53¼	+ ¼	52¾
1	Penney pf (6)	100¼	100¼	100¼		99¾
1	Penn Dixie pf A	50	50	50		48
15	Penn R R (4)	72½	72⅛	72⅛	— ¼	72⅛
2	Peoples Gas Ch (8)	266½	266	266½	+ 1½	262
1	Pet Milk (1½)	20	20	20	— 1	20
5	Pete Corp (1½)	18½	18⅛	18⅛	+ ⅛	18⅛
9	Phelps Dodge (3)	30⅞	30¼	30⅞		30½
1	Phila Co 6% pf (3)	55⅛	55⅛	55⅛	+ ¼	55
17	Phila R C & I	17½	17⅛	17⅜	+ ¼	17⅛
3	Philip Morris (1)	11	11	11	— ¼	10½
53	Phillips Pet (2)	32⅛	31¾	32½	+ ½	32⅜
3	Pierce Oil	1⅛	1	1		1
5	Pills Flour (2)	33½	33	33½	+ ½	32¾
1	Pittston Co (.37½)	21	21	21		21
1	Porto R Am T B	8⅞	8⅞	8⅞		8⅞
6	Prairie Oil & G (2)	34⅝	34¼	34⅜	+ ⅝	34¼
5	Prairie Pipe L (5b)	46⅞	46⅝	46⅞	+ ¼	46⅝
1	Pressed Steel Car	7	7	7		7
4	Procter & Gam (2.40)	74	73¼	74	— ¾	74
1	Prod & Ref	7¼	7¼	7¼		7
33	Pub Serv N J (3.40)	93⅜	92¼	92⅞	— ¼	92¾
2	Pub Serv N Y 5% pf (5)	96¼	96¼	96¼		96⅛
5	Pullman (4)	69¼	68¾	69¼	— ½	69
28	Pure Oil (1½)	20	19⅝	19⅞		19¾
1	Purity Bak (4)	63¾	63¾	63¾	— ¼	63
	R					
507	Radio	40¾	39⅞	40¾	+ ⅛	40⅝
1	Radio pf B (5)	72½	72½	72½	+ ¼	71
557	Radio Keith-Orpheum	35⅞	34⅞	35⅛	— ⅝	35⅛
30	Railroad Sec (4) AS	73	73	73		71
2	Raybestos-Man (2.60)	30½	30½	30½	— ½	30½
3	Reading Co (4)	109	109	109		108½
39	Real Silk (5)	43½	40⅞	43	+ 2½	42⅞
1	Reis 1st pf	14	14	14	—15	13
15	Reming Rand (1.60)	28⅜	27½	28¼		28
44	Reo Motor (.80)	12	11⅜	11⅜	+ ⅜	11½
7	Reo Motor cts (.80)	11⅛	10⅞	11⅛	+ ¼	10½
13	Repub Steel (4)	34½	33⅝	34	— 1	33⅞
2	Repub Steel cv pf (6)	83⅞	83½	83½	+ ½	83
2	Reynolds Spring	3⅜	3⅜	3⅜		3⅜
30	Reynolds Tob (3) AS (z)	73	71⅛	71⅛	— 1½	71
7	Reynolds Tob B (3)	51⅞	51⅜	51⅞	+ ¼	51¾
20	Rich Oil Cal (2)	15	14⅞	14⅞	— ¼	14⅞
13	Rio Grande Oil (2)	15⅝	15½	15½	— ½	15⅜
1	Ritter Dent (2½)	39	39	39		38
38	Royal Dutch sh (3.2165)	48¼	47¾	47⅞		47¾
	S					
4	Safeway St (5k)	66	65¾	66	— ⅝	65
40	Safe St 7% pf (7) AS (z)	103	102¾	103		100
1	St Jos Lead (3b)	40⅛	40⅛	40⅛		40
2	St L San Fran (8)	90⅞	90⅞	90⅞		89⅛
5	Schulte Ret	7¼	7⅛	7¼	+ ⅛	7⅛
4	Seaboard Air	5	5	5		4⅞
2	Seagrave (1.20k)	8	7⅞	7⅞		7
94	Sears Roebuck (2½a)	72	66⅞	72	+ 4½	71½
3	Second Nat Inv	9⅞	9½	9½		9½
3	Servel Inc	6½	6½	6½		6½
1	Sharpe & Doh pf (3½)	56½	56½	56½	— 1½	56
11	Shattuck (F G) (1)	37⅛	37	37	— ⅜	36½
50	Shell Union (1)	14⅝	14	14⅝	+ ⅛	14⅜
2	Shell Union pf (5½)	93¾	93⅛	93½	— 1	93½
3	Shubert Thea	18⅞	18⅛	18⅞	— ⅛	18⅛
4	Simmons	25¼	25	25¼	+ ½	25
7	Simms Pet (1.60)	18¼	18⅛	18⅛		18⅛
74	Sinclair Con (2)	20⅜	20¼	20½	— ¼	20⅛
5	Sinclair Con pf (8)	110¼	110¼	110¼		110¼
30	Sloss S S pf (7) (z) AS	48	48	48	— 2¼	48
1	Snider Pack pf	18	18	18	+ ¾	17¾
2	So Calif Edison (2)	57⅛	57	57⅛	— ¼	57
1	Southern Pacific (6)	116	116	116		115
1	So P R Sugar (1.40)	16	16	16	+ ½	16
40	So P R Sug pf (8) (z) AS	106	106	106	+ 1	105½
10	Southern Rail (8)	82½	81	82⅛	+ 1⅜	82
1	So Ry M & O ctf (4)	99	99	99	+ ¼	95
1	Spang Chal	32⅝	32⅝	32⅝		32¾
37	Sparks With (1)	22⅞	22	22⅜	+ ¾	22⅜
20	Spear & Co (z) AS	5⅛	5⅛	5⅛		5
1	Spencer Kell (1.60)	17	17	17		16½
1	Spicer Mfg	17	17	17		16
11	Spiegel May Stern	18⅛	16⅞	17⅛	+ 1⅜	
59	Stand Brands (1½)	20⅞	20¼	20⅛	— ¾	20⅞
4	St Com Tob	6	5½	6		5½
26	St G & E (3½)	104¾	103½	104¾	+ ⅝	104¾
1	St G & E pf (4)	66¾	66¾	66¾	....	66½
3	St G & E 6% pf (6)	102⅛	102	102⅛	+ ¼	100½
1	St Oil Ex pf (5)	104	104	104	— ¼	103¾
2	St Oil Cal (2½)	60½	60⅜	60⅜		60⅜
2	St Oil Kans (2)	30	29½	29½	— ½	29¼
96	St Oil N J (2b)	69⅛	68⅛	68⅜	— ½	68⅜
38	St Oil N Y (1.60)	31⅛	30⅞	30⅞	— ¼	30⅞
5	Starrett (L S) (2¼b)	37	36½	36½	— ½	36½
1	Sterl Sec A	11	11	11		10⅞
18	Stewart Warn (2)	79	77½	78	— ⅝	77½
3	Studebaker (3)	31	30½	30½	+ ½	30⅝
5	Superior Oil	2⅜	2⅜	2⅜	— ⅛	2⅜
1	Superior Stl	14	14	14		14
	T					
39	Texas Corp (3)	52	51½	51½	— ½	51½
22	Texas Gulf Sul (4)	59⅝	58½	59⅝	+ ⅝	59⅝
1	Texas & Pac Ry (5)	123	123	123	+ 12	123
1	Texas & Pac C & O	8⅜	8⅜	8⅜	— ⅛	8⅜
33	Texas Pac L Tr	20¾	20⅛	20¾	+ ½	20½
11	Thatcher (1.60)	24½	23⅞	24⅛	+ ¼	23⅞
100	The Fair, pf (7) AS (z)	105	105	105	— 1½	105
1	Thermoid	11⅛	11¼	11¼	— ⅛	11⅜
9	Third Ave	11⅜	11	11¼	+ ¼	10⅞
1	Thompson (J R) (3)	37⅝	37⅝	37⅝	+ ⅛	37
8	Tide Wat As (.60)	14½	14⅛	14⅜	— ⅛	14⅜
3	Timk Det Ax (.80)	13	12⅞	12⅞	— ⅛	12⅞
8	Tim Roll B (3)	69	68½	68½	— ⅛	67⅞
2	Tob Prod	3⅝	3½	3½	— ⅜	3⅛
8	Tob Prod, A (.80)	12	11⅞	12	— ⅛	11⅞
65	Transamerica (1.60a)	21½	21	21¼	+ ⅛	21⅜
60	Transcont Oil (.30)	17⅞	17½	17⅝	— ⅛	17⅝
1	Transue & Will (1)	13⅞	13⅞	13⅞		13⅞
4	Tri Cont Corp	12½	12⅜	12½		12⅛
1	Tri Cont, pf (6)	94⅛	94⅛	94⅛	+ ⅛	94⅛
2	Trico Prod (2½)	32	31¾	31¾	— ⅛	31⅝
	U					
3	Ulen & Co (1.60)	23¾	23¼	23¼	+ ⅛	23
92	Union Carbide (2.60)	78½	77⅛	78⅛	+ ⅝	78⅝
7	Union Oil, Cal (2a)	39⅞	39⅝	39⅝	+ ⅛	39⅝
2	Union Pac (10)	216⅛	216	216	— ⅛	215⅛
1	Union Pac, pf (4)	87⅛	87⅛	87⅛	+ ⅛	87
19	Un Tank Car (1.60)	26⅛	25⅞	25⅞	— ⅛	25⅝
374	Unit Aircraft	61⅞	59⅞	60⅛	— 1⅛	60
1	Unit Aircr, pf (3)	68⅞	68⅞	68⅞	— ⅛	65⅛
1	Unit Bisc (1.60)	45⅛	45⅛	45⅛	— ⅝	44⅛
34	Unit Carbon (2)	51⅞	50⅛	51⅛	+ ⅝	51
1	Unit Cigar	7	7	7		6⅞
162	Unit Corp (½)	33¼	32⅝	32⅞		32⅝
22	Unit Corp, pf (3)	50⅝	50⅜	50⅝	— ⅛	50½
4	Un Elec Coal	8⅜	8	8	— ⅛	8
8	Unit Fruit (4)	87½	87	87½	+ ⅝	87½
46	Unit G & Im (1.20)	37¼	36⅝	36⅞	— ⅛	36⅞
1	Un G & Im pri pf (5)	103	103	103	+ ⅛	102⅞
100	Un Piece D, pf (6½) AS (z)	107	107	107	+ 4	101
1	U S & For Sec	17	17	17		16⅝
1	U S Freight (3)	43¼	43¼	43¼	— ½	42
33	U S Ind Al (7b)	67	64⅞	66¼	+ ½	65¼
1	U S Leather	8⅛	8⅛	8⅛	— ⅛	8⅛
10	U S Pipe (2)	34⅝	34¼	34⅝	+ ⅜	34⅝
3	U S Real & Im (5)	45	45	45		44⅝
9	U S Rubber	20⅝	20⅜	20⅝	+ ⅛	20½
2	U S Rubber 1st pf	38⅞	38⅞	38⅞	— ⅛	38⅞
12	U S Smelt & R (1)	20⅛	19⅞	19⅞	— ⅛	19⅞
367	U S Steel (7)	172	169⅞	170⅞		170⅞
1	U S Tobacco (4)	64⅛	64⅛	64⅛	+ 1⅛	64
9	United St A	10⅞	10⅛	10⅞	— ⅛	10⅜
1	United St pf	45⅛	45⅛	45⅛	— ⅝	45⅛
2	Univ Leaf Tob (3)	33	33	33	— 1⅛	33
7	Univ Pipe & R	4⅛	4⅛	4⅛	— ⅛	4
40	Util P & L A (2k)	35⅛	34⅞	35¼	+ ⅝	35
	V					
1	Vadsco pf (7)	32	32	32	+ 2	30⅛
848	Vanadium (3)	83⅝	80⅛	82⅝	— ⅛	82⅝
2	Virginia Carolina Chem	4⅛	4¼	4¼	— ⅜	4⅛
70	Vulcan Detin (4) AS (z)	74	73½	73½	....	73½
	W					
1	Wabash Ry	34	34	34	+ 1⅛	33
24	Waldorf System (1½)	28½	27⅞	28	....	27⅞
4	Walworth (2)	26⅜	25⅛	26⅜	+ ⅝	26
426	Warner Pict	28⅝	27⅞	27⅞	— ⅜	27⅞
227	Warner Pict rts	2⅛	1⅞	2	— ⅛	1⅞
3	Warner Pict pf (2.20)	47¾	47¾	47¾	....	47
5	Warren Bros (3)	53	52½	52½	— ⅛	52½
12	Wesson Oil & S (2)	27	26⅛	26⅞	+ ⅛	27
5	Wesson Oil & S pf (4)	56¾	56⅝	56¾	+ 1	56⅝
10	W Penn El A (7) AS (z)	106	106	106	+ 1	103½
1	West Dairy B	10⅛	10⅛	10⅛	— ¼	10⅛
10	Western Maryland	23⅞	23⅝	23⅞	....	23¼
4	West Un Tel (8)	170⅝	170	170⅝	+ ⅝	168
12	Westingh Air (2)	38⅞	38	38⅞	+ ⅝	38½
112	West El & Mfg (5)	151	148⅝	149⅛	— ¾	149⅛
10	West E & M 1 pf (5) AS (z)	145⅛	145⅛	145⅛	+ ⅛	144
1	West El In A (2)	34½	34½	34½	+ 1	34
16	White Motor (2)	34⅛	33⅝	33⅝	....	34
7	Willys Over	5½	5⅛	5½	....	5⅛
98	Woolworth (2.40)	63¼	61⅞	62⅝	+ 1⅛	62⅝
39	Worth P & M	131	128	129	....	129
2	Worth P & M pf B (6)	92	92	92	+ 1	90
3	Wrigley, Jr (4)	74½	74	74	— ¾	73½
	Y					
144	Yellow Tr & C	22⅞	21⅞	22¼	— ⅝	22¾
1	Young S & W (3)	35⅛	35⅛	35⅛	— ¼	34⅝
1	Young Sh & T Bl Sta (5)	130	130	130	....	
	Z					
2	Zenith Radio	8	8	8	— ¼	7½

Total sales, 1,437,210; previous day, 2,200,190; week ago, 1,712,810; year ago, 3,476,140; two years ago, 3,408,300; January 1 to date, 585,753,090; year ago, 716,326,210; two years ago, 52 2,691,700.

XD—Ex-dividend. XR—Ex-rights. AS—Actual Sales. (a) Plus extras (b) Including extras. (d) Partly stock. (f) Paid last year. (h) Paid so far this year. (j) Payable in stock. (k) Cash or stock. (l) Payable when earned. (z) Unit of trading ten shares.

TREASURY CERTIFICATES.

(Reported by J. & W. Seligman & Co.)

Rate.	Maturity.	Bid.	Offer.
3⅛s	Sept. 15, 1930	100 1-32	100 [illegible]
3¼s	Dec. 15, 1930	100 14-32	100 [illegible]
2⅞s	June 15, 1931	100 16-32	100 [illegible]
3⅝s	Mar. 15, 1932	100 23-32	100 [illegible]
3½s	Sept. 15, 1932	100 23-32	100 [illegible]
3½s	Dec. 15, 1932	100 24-32	100 [illegible]

Real Estate Loans
(D. C. Property Only)
6%
No Commission Charged
You can take twelve years to pay off your loan without the expense of renewals. $1,000 for $10 per month, including interest and principal. Large or small loans at proportionate rates.
PERPETUAL BUILDING ASSOCIATION
Established 1881
LARGEST IN WASHINGTON
Assets Over $23,000,000
Cor. 11th and E N.W.
JAMES BERRY, President
EDWARD C. BALTZ, Secretary

EQUITABLE
Co-Operative Building Association
Organized 1879.
50TH YEAR COMPLETED.
Surplus and profits....$1,755,911.57
Assets $5,723,083.01
Save While You Have the Opportunity
Join the Equitable and save systematically. Our plan will meet with your approval.
Subscriptions of the 99th Issue of Stock Being Received
Share, $2.50 Per Month
EQUITABLE BUILDING
915 F St. N.W.
JOHN JOY EDSON, President.
WALTER S. PRATT, Jr., Secretary

LIVE STOCK MARKETS.

Chicago, Aug. 28 (A.P.) (United States Department Agriculture).—HOGS—22,000; including 3,000 directs; closing at full decline, light lights and pigs almost unsalable; few loads 180-230 pounds, late, 11.00@11.15; top, 11.45; shippers, 2,500, estimated holdover 10,000; light light good and choice, 140-160 pounds, 10.25@11.25; lightweight 160-200 pounds, 11.00@11.40; medium weight 200-250 pounds, 10.85@11.35; heavyweight 250-350 pounds, 10.00@11.00; packing sows, medium and good 275-500 pounds, 8.00@9.15; slaughter pigs, good and choice 100-130 pounds, 8.75@10.00.

CATTLE—Receipts, 9,500; calves, 3,000; strictly choice steers and yearlings, steady; others 25 and more lower on a very slow market; 12.35 paid for weighty steers and long yearlings, but very little done on lower grades; she stock sharing steer decline. Slaughter cattle and vealers, steers, good and choice 600-900 pounds, 10.25@12.40; 900-1,100 pounds, 10.25@12.50; common and medium 600-1,300 pounds, 6.75@12.00. Heifers, good and choice 500-850 pounds, 10.25@12.00; common and medium, 6.25@10.25; cows, good and choice, 5.75@8.00; common and medium, 4.75@5.75. Low cutter and cutter, 3.75@4.75. Bulls, yearlings excluded, good choice beef, 6.00@7.25. Cutter to medium, 4.50@6.85. Vealers (milk fed) good and choice, 11.00@12.50; medium, 9.50@11.00; cull and common, 7.50@9.50. Stocker and feeder cattle steers, good and choice 500-1,050 pounds, 7.00@8.75; common and medium, 6.00@7.25.

SHEEP—Receipts, 17,000; steady to weak; fat lambs tending slightly lower; bulk desirable natives, 8.75@9.00; few, 9.25; bucks, 7.75@8.25; throwouts, 5.50@6.25. Rangers, unsold. Lambs, 90 pounds down, good, choice, 8.50@9.50; medium, 7.50@8.50; all weights common, 5.00@7.00; ewes, 90-150 pounds, medium to choice, 2.50@4.25; all weights, cull and common, 1.50@3.00. Feeding lambs, 60-75 pounds, good, choice, 7.00@8.00.

New York, Aug. 28 (A.P.).—CATTLE—Receipts, 1,240; none on sale. Vealers, 1,810; steady; good to choice, 12.00@14.50; medium, 9.00@12.50; culls and common, 6.50@8.50.

SHEEP AND LAMBS—Receipts, 10,570; irregular; sheep, ewes, medium to choice, 3.00@4.00; culls and common, 1.50@2.50. Lambs, good to choice, 9.00@10.25; medium, 7.50@8.50; common, 6.00@7.00.

HOGS—Receipts, 1,510; steady; 150 to 220 pounds, 11.00@11.50.

PHILADELPHIA MARKETS.

Philadelphia, Aug. 28 (A.P.).—POULTRY—Live: Broilers, Plymouth Rocks, 22@30.

BUTTER—89-91 score, 38@40; 86-88 score, 35@37.

EGGS—Extra first, 34½.

RESERVE BANK STATEMENT

Following is a statement of the combined resources and liabilities in the twelve Federal Reserve Banks for the week ended August 27:

RESOURCES.

Gold with Federal Reserve agents	$1,575,256,000
Gold redemption fund with U. S. Treasury	35,919,000
Gold held exclusively against F. R. notes	$1,611,175,000
Gold settlement fund with F. R. Board	568,304,000
Gold and gold certificates held by banks	776,453,000
Total gold reserves	$2,955,932,000
Reserves other than gold	163,721,000
Total reserves	$3,119,653,000
Nonreserve cash	70,310,000
Bills discounted:	
Secured by U. S. Government obligations	62,197,000
Other bills discounted	131,078,000
Total bills discounted	$193,275,000
Bills bought in open market	183,274,000
U. S. Government securities:	
Bonds	75,827,000
Treasury notes	302,045,000
Certificates and bills	224,041,000
Total U. S. Government securities	$601,913,000
Other securities	8,572,000
Total bills and securities	$967,034,000
Due from foreign banks	702,000
Uncollected items	505,982,000
F. R. notes of other banks	19,240,000
Bank premises	59,609,000
All other resources	16,733,000
Total resources	$4,759,243,000
LIABILITIES.	
F. R. notes in actual circulation	$1,337,248,000
Deposits:	
Member bank—reserve account	2,418,875,000
Government	25,988,000
Foreign bank	5,549,000
Other deposits	19,657,000
Total deposits	$2,470,069,000
Deferred availability items	489,781,000
Capital paid in	169,765,000
Surplus	276,936,000
All other liabilities	15,444,000
Total liabilities	$4,759,243,000

Ratio of total reserves to deposit and F. R. note liabilities combined, 81.9 per cent.

Contingent liability on bills purchased for foreign correspondents, $471,552,000.

CHICAGO STOCKS.

(Reported by W. B. Hibbs & Co.)

	Bid.	Asked.
Assd. Apparel		36
Balaban & Katz	68¾	75
Bendix	31⅝	32¼
Borg & Warner	32⅛	31¾
Butler Brothers	9½	9¾
Chi. City & Conn. Ry. com	½	¾
Chi. City & Conn. Ry. pfd	11	11⅞
Com. Edison	285	290
Consumers com	4	5
Consumers pfd		65
Elec. Household	41¼	41¾
Illinois Brick	20	20¼
Libby, McNeil & Libby	15	15¼
McCord Rad. "A"		35½
Middle West Util. com	28¾	28⅞
National Leather	1⅜	1½
Public Service com. $100 par	270	277
Public Service pfd	270	277
Quaker Oats com	200	210
Quaker Oats pfd	115¾	119¼
Swift & Co	30	30½
Swift International	35	35½
John R. Thompson	37	37½
U. S. Gypsum	44	44¾
Wahl Co	4½	5
Yellow Taxi	25½	26½

NEW YORK BANK STOCKS.

(Furnished by W. B. Hibbs & Co.)

	Bid.	Asked.
Bank of America	86½	88½
Bankers Trust	141¼	142¼
Bank of Manhattan	106¾	107¾
Central Hanover	329	333
Chase National	140⅛	141½
Chatham Phenix	106	108
Chemical Bank	65	65½
Commercial National	400	415
Corn Exchange	156	159
Empire Trust	80	82
Fifth Avenue Bank	2850	3000
First National Bank	4900	4950
Guaranty Trust	621	625
Irving Trust	49⅛	50⅝
Lawyers Title	272	280
Manufacturers Trust	84	85¼
National City	140¾	141¾
New York Trust	246	250
Public National	103½	105½
Title Guaranty	149	153

BALTIMORE SECURITIES.

Baltimore, Aug. 28 (A.P.).—Closing prices:

Appalachian Corp	3¾
Arundel Corporation	43¾
Black & Decker	26
Com. Cr. 6½% pf. w. w.	91
Com. Cr. New Orl. pf.	24⅛
Cons. G. E. L. & Power	113
Cons. G. E. L. & P. 5% pf	104
First National Bank	48½
Mfrs. Finance v. t.	17
Man. Finance 2d pf	13
North Cent. Railroad	88½
U. S. Fidelity & Guar	38¼
Balto. City 4s 1958 W. L.	100
Balto. City 4s 1961 S. H.	100
Balto. City 4s 1961 S. L.	100
United Ry. & Elec. fdg. 5s	55

NEW YORK COTTON.

New York, Aug. 28 (A.P.).—Trading in cotton was comparatively quiet today, with an early decline under selling in response to relatively easy cables, followed by rallies on covering in the absence of any material increase in offerings from the South. After selling off to 11.31 under the early pressure, new October rallied to 11.45, and closed at 11.40. The general market closed steady net 2 points higher to 2 points lower.

The opening was steady at a decline of 9 to 14 points, with active months selling about 10 to 14 points net lower during the early trading. There appeared to be some selling here for Southern account as well as realizing or liquidation prompted by the Eastern showing of Liverpool, but the offerings were by no means heavy and prices soon turned steadier. Covering by shorts was much less active after the buying earlier in the week, but Southern selling was very little in evidence after the early offerings had been absorbed, and it did not require a great deal of buying to hold the market.

The new December sold up from 11.46 to 11.62, while March advanced from 11.72 to 11.89, making net advances of about 2 to 5 points. Closing quotations were a few points off from the best under liquidation or realizing by some of the early buyers.

The falling off in the demand was regarded as indicating that the scattering short interest had been substantially reduced in preparation for the approaching holidays or the Government crop report, which is scheduled for publication on September 8. The comparatively small Southern selling, on the other hand, tended to color the reports of holding for higher prices, and there were rumors that trade buying orders were in the market for execution on declines or on a scale down.

The first of the private end-August crop reports made its appearance during the day, without much apparent effect on the immediate market. It placed the condition at 55.5 as of August 25, and the indicated crop at 14,128,000 bales, or about 123,000 bales above the indication published by the same authority last month and 234,000 bales below the Government's August 1 report.

Liverpool cables reported trade calling on the decline in that market and reported a better feeling in Manchester. Weather advices were considered favorable on the average. Exports today 13,314, making 244,080 so far this season. Port receipts, 30,950. United States port stocks, 1,630,350.

Futures—	High.	Low.	Close.
January, old	11.85	11.75	11.89
January, new	11.71	11.57	11.68
March	11.89	11.72	11.83-84
May	12.05	11.89	12.01
July	12.17	12.06	12.16
October, old	11.65	11.52	11.65
October, new	11.45	11.31	11.40-42
December, old	11.75	11.67	11.78
December, new	11.62	11.46	11.58-59

BALTIMORE MARKETS.

Baltimore, Aug. 28 (A.P.).—WHEAT—No. 2 red winter export, spot, 93½; No. 2 red winter garlicky, domestic spot, 90¼; August, 90¼; September, 90½; October, 92⅝.

POTATOES—Maryland and Virginia, stave barrels, Irish Cobblers, U. S. firsts, 2.75@2.90.

SWEET POTATOES—North Carolina, barrels, yellows, No. 1s, 5.00@5.50; Eastern Shore Maryland, bushel hampers, 2.00@2.25.

POULTRY—Live, chickens, young, colored, as to size, 24@28; Leghorns, 20@23. Chickens, old heavy, 22@23.

Other articles unchanged.

NEW YORK PRODUCE.

New York, Aug. 28 (A.P.).—CHEESE—102,127; firm.

CHEESE—102,127; firm.

EGGS—12,984; steady; mixed colors, unchanged; nearby and nearby Western hennery white, closely selected extra, 39@43; do, average extra, 35@38.

POULTRY—Dressed, steady. Alive, irregular; broilers, by freight, 22@36; by express, 21@30; fowls, by freight, 18@23; by express, 17@23; roosters, by freight or express, 14.

SUGAR—Raw, spot, duty paid, 3.18; refined, 4.35 for fine granulated.

COFFEE—Spot, steady; Rio 7s, 6¼@6½; Santos 4s, 10¾@11¼.

THE METAL MARKET.

New York, Aug. 28 (A.P.).—COPPER—Easy; electrolytic, spot and future, 10¾@11.

IRON—Quiet, unchanged.

TIN—Firm; spot and nearby, 30.35; future, 30.70.

LEAD—Steady; spot, New York, 5.50; East St. Louis, 5.35.

ZINC—Quiet; East St. Louis, spot and future, 4.30.

ANTIMONY—7.75.

London, Aug. 28 (A.P.).—STANDARD COPPER—Spot, £46 17s 6d; future, £47 7s 6d; electrolytic, spot, £50 10s; future, £51 10s.

TIN—Spot, £135 17s 6d; future, £137 10s.

LEAD—Spot, £18 7s 6d; future, £18 2s 6d.

ZINC—Spot, £16; future, £16 10s.

FOREIGN MONEY MARKET.

Paris, Aug. 28 (A.P.).—Prices were firm on the bourse today.

Three per cent rentes, 88 francs 75 centimes; 5 per cent loan, 101 francs 27 centimes.

Exchange on London, 123 francs 78½ centimes. The dollar was quoted at 25 francs 41¾ centimes.

London, Aug. 28 (A.P.).—Bar silver, 16 ⅞d per ounce. Money, 1½ per cent. Discount rates—Short bills and three months, 2⅛ per cent.

The "Long Pull"—for the Short-Sighted

MANY an owner of speculative stocks is saying these days, "Oh, I don't expect to get anything out of it now—I'm holding for the long pull." . . . Which means, in plain English, that this man is content to let capital lie idle in the hope that at some time in the future his stock will go up and give him an amazing profit.

—Wise investors, on the other hand, consider the present-day facts in an investment—they look for a steady, unfailing return on their capital—and they demand absolute safety for their principal. That is why so many of them have placed their funds in the 6 per cent First Mortgage Notes sold through Swartzell, Rheem & Hensey Company.

No matter how long or short the pull, these Notes have been at par for over 61 years and the interest payments steady and regular. Especially in times like these, you should keep your funds earning in such investments as these.

SWARTZELL, RHEEM & HENSEY CO.
MORTGAGE BANKERS
727 15 STREET N.W.
WASHINGTON D.C.

FORD TRUCKS
NAtional 6680

OLDEST National Bank in District of Columbia

A Bank That Has Weathered the Financial Storms of Over a Century

—must manifestly be an institution of proven strength. The Metropolitan is such a bank, having afforded the maximum in security and service, ever since 1814.

¶Whatever your banking requirements, this veteran bank will be glad to serve you.

116 Years Old
3% Paid on Savings

One dollar or more is all that's needed to become a SAVINGS DEPT. patron

For Quick Response to Your Inquiries, Telephone National 1308

National Metropolitan Bank
Capital, Surplus & Undivided Profits Over $2,300,000.00
15th Street, Opposite U. S. Treasury

Open Until 5:30 P.M. Friday, August 29th, for Payday Depositors' Convenience

BOND MOVEMENT BECOMES UNEASY

Investment Section Holds Recent Firm Course as Other Groups Weaken.

UTILITIES PROVE STEADY

New York, Aug. 28 (A.P.).—The forward movement of the bond market which has continued steadily throughout the week was interrupted today.

An irregular price movement prevailed with prime investment issues steady to firm. A few profited from a strong demand to reach new peaks for the year but the price level as measured by the averages showed some impairment.

The foreign bond list received more attention and such high grade issues as Japan 5½s, and Belgian 7s climbed to new peaks for the year. The prospect of political strife in Argentina unsettled the Latin American list.

Selling in the railroad list affected many issues which have progressed in recent sessions but did not extend to standard investment obligations. Central New England 4s, Central Railroad of New Jersey 5s, Nickel Plate 5½s, Cleveland Union Terminal 5s and 4½s, and Oregon Railroad & Navigation 4s reach new highs for the year. Pennsylvania 4½s were very active and firm. Canadian National Railway 4½s, Colorado Southern 4½s, Illinois Central 3½s, M-K-T adjustments 5s A, Missouri Pacific refunding 5s A were among those which sold off.

Utilities were mostly steady to firm. There was heavy trading again in American & Foreign Power 5s, which yielded ½. American Telephone debenture 5s sagged ¼. A feature of the group was the weakness of International Telephone bonds. The debenture 5s reacted 2¼; debenture 4½s, 1½; and the convertible 4½s sold off ½ after earlier strength.

Kins Co. Elevator 4s, and Lorillard 7s reached new peaks. Fisk Rubber 8s reacted 2¼. Sugar bonds displayed a better tone. Manati Sugar 7½s rose 2.

Argentine, Brazilian, Bolivian and Uruguayan issues lost ground. Bolivian 7s sagged 4 points. Brazilian 6½s 1. Argentine governments sold off about ½ point each. Peru 6s, which have been weak, were strong. Mexican governments were active and rose 2 and 3 points each.

Liberty 4th 4¼s was the only active Government issue and was firm.

BALTIMORE LIVE STOCK.

Baltimore (Union Stock Yards, Claremont), Aug. 28.—CATTLE—Receipts, 1,200 head; market active and stronger. Steers, good to choice, 8.50@9.50; medium to good, 7.50@8.50; fair to medium, 6.50@7.50; plain to fair, 5.55@6.50; common to plain, 5.00@5.50. Bulls—Good to choice, 6.25@6.50; medium to good, 6.00@6.25; fair to medium, 5.50@6.00; plain to fair, 5.00@5.50; common to plain, 4.50@5.00. Cows, good to choice, 5.25@5.50; medium to good, 4.75@5.25; fair to medium, 3.75@4.75; plain to fair, 3.00@3.75; common to plain, 2.50@3.00. Heifers—Choice to prime, 7.50@8.00; good to choice, 7.00@7.50; medium to good, 6.50@7.00; fair to medium, 6.00@6.50; plain to fair, 5.50@6.00; common to plain, 5.00@5.50. Fresh cows and springers, 40.00@70.00.

SHEEP AND LAMBS—Receipts, 3,000 head; supply good; market lower; sheep, 1.00@3.50; lambs, 4.00@10.25.

HOGS—Receipts, 500 head; supply light; market lower; lights, 11.40@11.90; heavies, 10.50@11.75; medium, 11.75@12.15; roughs, 7.25@8.60; light pigs, 9.50@10.75; pigs, 10.00@11.25. Ohio and Western hogs, 15@20 cents higher than quotations.

CALVES—Receipts, 100 head; supply light; market steady. Calves, 5.00@11.50.

LOCAL STOCK EXCHANGE

Sales—Regular call, 11:15 a. m.

Capital Traction Co., 10 at 62¼, 10 at 62½, 10 at 62¾, 10 at 63.

Merchants Bank & Tr. Co., 10 at 125, 10 at 125.

Bank of Bethesda, 10 at 59.

Federal-American Co. com., 50 at 31.

Real Est. Mtge. & Guar. pfd., 200 at 6½.

After call—

Potomac Elec. 6% pfd., 10 at 111.

Federal-American National Bank, 5 at 275.

American Sec. & Trust, 1 at 405.

Potomac Elec. 5½% pfd., 5 at 109, 5 at 109.

Capital Traction Co., 10 at 63¼.

	Bid.	Ask.
BONDS.		
PUBLIC UTILITIES.		
Amn. T. & Tel. Conv. 4½s, '33	101	
Amn. T. & Tel. Conv. 4½s, '39	160	
Amn. T. & Tel. Col. Tr. 5s	105¼	
Ana. & Pot. River R. R. 1st 5s	82½	
Ana. & Pot. River Guar. 5s	93	
C. & P. Telephone of Va. 5s	102½	
Capital Traction 1st 5s	93	94
City & Suburban Ry. 1st 5s	80	83
Georgetown Gas Lt. 1st 5s	103½	
Pot. Elec. Power Cons. 5s	102½	103½
Pot. Elec. Power gl. and ref. 6s	108	
Wash., Al. & Mt. Vernon ctfs.	6	
Wash., Balto. & Annap. 1st 5s	50	60
Wash. Gas Light Genl. 5s	104	105
Wash. Gas Lt. Co., Ser. A 6s	102¾	103
Wash. Gas Lt. Co., Ser. B 6s	105¼	107½
Wash. Ry. & Elec. Cons. 4s	89½	90
MISCELLANEOUS.		
Barber & Ross, Inc., 6½s	89	90
Chevy Chase Club 1st 5½s	100	
Dist. of Col. Paper Mfg. 1st 6s	50	75
Wash. Consolidated Title 6s	89	100
Wash. Market Cold Stge. 5s	95	
STOCKS.		
PUBLIC UTILITIES.		
Amn. Tel. & Tel.	214¼	
Capital Traction	61¾	62½
Washington Gas	121	131
Norfolk & Wash. Steamboat	235	256
*Potomac Elec. Power pfd. 6s	110	111
*Potomac Elec. Pow. pfd. 5½s	108½	109½
*Wash. Ry. & Elec. com	500	
*Wash. Ry. & Elec. pfd	97¾	98½
NATIONAL BANKS.		
Capital	230	250
Columbia	400	
Commercial (stamped)	225	240
District	212	250
Federal-American	275	300
Liberty	200	215
Lincoln	400	440
Metropolitan	350	385
Riggs	478	515
Second	176	216
Washington	250	255
TRUST COMPANIES.		
Amer. Security & Trust	385	405
Continental Trust	120	140
Merchants Bank & Tr. Co	125	150
National Savings & Trust	545	600
Prince Georges Bk. & Trust	35	40
Union Trust	260	300
Wash. Loan & Trust	475	500
SAVINGS BANKS.		
Bank of Bethesda	58	65
Commerce & Savings	330	
East Washington	25	35
Potomac Savings (new)	65	75
Sec. Sav. & Commercial	471	500
Seventh Street	315	
United States	530	630
Washington Mechanics	30	
FIRE INSURANCE.		
American	320	
Corcoran	150	
Firemen's	32	38
National Union	22	26
TITLE INSURANCE.		
Columbia	8½	12
Real Estate	155	175
Title & Inv. Co. of Md. com	20	30
MISCELLANEOUS.		
Barber & Ross, Inc., com	15	18
*Chevy Chase Dairy pfd	102	109
Col. Sand & Gravel Co. pfd	89	94
Col. Medical Bldg. Corp	100	
D. C. Paper Mfg. Co. pfd	10	
District Natl. Securities pfd	70	85
Emerson's Bromo-Seltzer (a)	30	32
Federal Storage Co. pfd	110	125
Federal-American Co. com	30½	33
Federal-American Co. pfd	99	101
*Lanston Monotype	112	118½
Merch. Tfr. & Storage com	103	110
Merch. Tfr. & Storage pfd	95½	100
Mergenthaler Linotype	97	98½
Natl. Mtge. & Inv. pfd	5	5½
Peoples Drug Stores pfd	102	104
Real Est. Mtge. & Guar. pfd	6½	
Security Storage	112	114
Terminal Ref. & Wh's Corp	47	52
The Carpel Corporation	23½	24
Wash. Mech. Mtge. Co. com	8½	
Wash. Medical Bldg. Corp	95	
Woodward & Lothrop pfd	107	112

*Ex dividend.

FOREIGN EXCHANGE.

New York, Aug. 28 (A.P.).—Foreign exchange firm. Great Britain in dollars; others in cents.

Great Britain—Demand, 4.86 11/16; cables, 4.87; 60-day bills on banks, 4.84⅝.
France—Demand, 3.93 3/16; cables, 3.93¼.
Italy—Demand, 5.23½; cables, 5.23⅝.
Belgium—Demand, 13.96.
Germany—Demand, 23.87½.
Holland—Demand, 40.27.
Norway—Demand, 26.79½.
Sweden—Demand, 26.88.
Denmark—Demand, 26.80.
Switzerland—Demand, 19.43¾.
Spain—Demand, 10.70.
Greece—Demand, 1.29¾.
Poland—Demand, 11.25.
Czechoslovakia—2.96⅝.
Jugoslavia—Demand, 1.77⅛.
Austria—Demand, 14.13¼.
Roumania—Demand, 0.59⅝.
Argentine—Demand, 36.25.
Brazil—Demand, 9.40.
Tokyo—Demand, 49.38.
Shanghai—Demand, 39.12½.
Montreal—Demand, 100.09⅜.

BOND SALES ON NEW YORK EXCHANGE

UNITED STATES GOVERNMENT WAR LOANS.
The following sales are given in lots of $1,000. Quotations in dollars and 32ds of a dollar.

Sale	Issue	Open	High	Low	Last
3	Liberty 3½s	100.29	101	100.29	101
13	Liberty 1st 4¼s	102.2	102.4	102.1	102.1
1	Liberty 1st 4¼s, reg	101.30	101.30	101.30	101.30
81	Liberty 4th 4¼s	102.29	102.29	102.27	102.28
2	U S G 4¼s	112.12	112.12	112.12	112.12
3	U S G 4s	107.26	107.31	107.26	107.27

FOREIGN GOVERNMENT BONDS.

Sale	Issue	Open	High	Low	Last
	A				
3	Akershus, Dept of, 5s, 1963	96	96	96	96
1	Antioquia, Dept of, D 7s, 1945	75	75	75	75
5	Antwerp, City of, 5s, 1958	98	98	98	98
16	Argentine Govt 6s, ser A, 1957	99½	99⅝	97⅞	97⅞
16	Argentine Govt 6s, ser B, 1958	98⅞	99	98½	98⅝
12	Argentine Govt 6s, June, 1959	98⅞	99	98½	98½
7	Argentine Govt 6s, Oct, 1959	98½	98½	98¼	98¼
13	Argentine Govt 6s, Mar, 1960	98½	98⅝	98¼	98¼
15	Argentine Govt 6s, Oct, 1960	99	99	98⅜	98⅜
7	Argentine Govt 6s, Sept, 1960	98⅜	98⅜	98⅜	98⅜
11	Argentine Govt 6s, Feb, 1961	98⅝	98⅝	98⅜	98⅜
1	Argentine Govt 6s, May, 1961	98	98	98	98
9	Argentine Govt 5½s, 1962	94¾	95	94¾	95
3	Australia 5s, 1955	89½	89½	88⅞	88⅞
1	Australia 5s, 1957	88¾	88¾	88¾	88¾
15	Australia 4½s, 1956	81⅞	81⅞	81¾	81⅝
7	Austrian Govt 7s, 1943	105	105	105	105
157	Austrian 7s, 1957, ctf	92½	92½	92¼	92¼
	B				
5	Bavaria, King of, 6½s, 1945	96½	96½	95¾	95¾
6	Belgium, King of, 6s, 1955	105½	105½	105	105
3	Belgium, King of, 6½s, 1949	109¼	109¼	109¼	109¼
3	Belgium, King of, 7s, 1955	114⅝	114⅝	114⅝	114⅝
4	Belgium, King of, 8s, 1941	109	109	108⅞	108⅞
53	Bergen, City of, 5s, 1945	110⅜	110⅜	110⅜	110⅜
2	Berlin 6s, 1958	90½	90½	90	90
1	Bogota, City of, 8s, 1945	95	95	95	95
2	Bolivia 8s, 1947	89	89	89	89
4	Bolivia 7s, 1958	67	67	65½	65½
8	Bolivia 7s, 1969	66½	66½	66½	66½
2	Bordeaux, City of, 6s, 1934	105⅝	105⅝	105⅝	105⅝
3	Brazil, U S of, 7s, 1952	88	88	88	88
31	Brazil, U S of, 6½s, 1926-57	76¾	76¼	75½	75½
23	Brazil, U S of, 6½s, 1927-57	75	75	75	75
31	Brazil, U S of, 8s, 1941	100	100	100	100
10	Brisbane, City of, 5s, 1957	81¼	81¼	81¼	81¼
30	Budapest, City of, 6s, 1962	76½	77	76½	77
1	Buenos Aires, Prov of, 6s, rcts	85⅜	85⅜	85⅜	85⅜
1	Buenos Aires, City of, 6s, 1960, Oct	95⅜	95⅜	95⅜	95⅜
8	Buenos Aires, Prov of, 6s, 1961	85⅜	85⅜	84	84
1	Bulgaria, King of, 7s, 1967	80	80	80	80
1	Bulgaria, King of, 7½s, 1968	82	82	82	82
	C				
1	Caldas, Dept of, 7½s, 1946	86	86	86	86
1	Canada, Dom of, 4½s, 1936	100⅝	100⅝	100⅝	100⅝
2	Chile, Rep of, 6s, 1961	90½	90½	90½	90½
4	Chile, Rep of, 6s, 1961, Jan	90¾	91¼	90½	90½
1	Chile, Rep of, 6s, 1961, Sept	90½	90½	90½	90½
2	Chile, Rep of, 6s, 1962	90¾	90¾	90¾	90¾
2	Chile, Rep of, 7s, 1942	102	102	101⅞	101⅞
2	Chile 6s, 1963, ctf	90½	90½	90¼	90¼
1	Chinese Govt 5s, 1951	21	21	21	21
12	Cologne, City of, 6½s, 1950	91⅞	91⅞	91⅝	91⅝
6	Colombia, Rep of, 6s, 1961, Jan	76¼	76¼	75½	75½
6	Colombia, Rep of, 6s, 1961, Oct	75¼	75¼	75	75
3	Copen, City of, 5s, 1952	100	100¼	100	100¼
5	Copen, City of, 4½s, 1953	93⅜	93⅜	93⅜	93⅜
7	Cordoba, City of, 7s, 1937	83⅜	83⅜	81⅜	81⅜
1	Cordoba, City of, 7s, 1937	92	92	92	92
1	Costa Rica, Rep of, 7s, 1951	86¾	86¾	86¾	86¾
3	Cuba, Rep of, 5s, 1945	93	93	93	93
1	Cuba, Rep of, 5½s, 1953	102	102	102	102
10	Cundinamarca, Dept of, 6½s, 1959	68	69	68	69
1	Czechoslovakia, Rep of, 8s, 1951	110¼	110¼	110¼	110¼
5	Czechoslovakia, Rep of, 8s, 1952	110¼	110¼	110¼	110¼
	D				
1	Denmark, King of, 6s, 1942	105½	105½	105½	105½
22	Denmark, King of, 4½s, 1962	94½	94⅝	94½	94⅝
1	Dominican Rep 5½s, 1942	99	99	99	99
1	Dominican Rep 5½s, 1940, 1st	94¾	94¾	94¾	94¾
1	Dresden, City of, 7s, 1945	100	100	100	100
3	Dutch E India 6s, 1947	102¼	102⅜	102¼	102⅜
2	Dutch E India 6s, 1962	102½	102½	102½	102½
	F				
2	Finland, Rep of, 5½s, 1958	87	87	87	87
1	Finland, Rep of, 6½s, 1956	97¾	97¾	97¾	97¾
57	French Gov 7½s, 1941	125½	125½	125¼	125¼
72	French Gov 7s, 1949	119¾	120	119¾	120
	G				
6	German Gov 7s, 1949	105⅝	105⅝	105½	105½
48	German Gov 5½s, 1965 rcts	87⅛	87⅛	87	87
6	Greek Gov 7s, 1964	100⅝	100⅝	100⅝	100⅝
1	Greek Gov 6s, 1968	85¼	85¼	85¼	85¼
	H				
3	Hungary, King of, 7½s, 1944	100	100	100	100
	I				
4	Italy, King of, 7s, 1951	98½	98½	98½	98½
	J				
12	Japanese 6½s, 1954	105½	105½	105½	105½
1	Japanese Ster 4s, 1931	97½	97½	97½	97½
10	Japan 5½s, 1965	93½	93½	93¼	93¼
5	Jugoslavia Mtg Bank 7s, 1957	84¾	85	84¾	85
	L				
2	Lyons, City of, 6s, 1934	105⅝	105½	105⅝	105½
	M				
7	Marseilles, City of, 6s, 1934	105⅝	105½	105⅝	105½
3	Medellin, Municipality of, 6½s, '54	65⅞	65⅞	65⅞	65⅞
9	Milan, City of, 6½s, 1952	90¾	90¾	90½	90½
22	Minas Geraes 6½s, 1958	69½	70	69½	69½
5	Montevideo, City of, 6s, 1959	92	92	92	92
	N				
1	New South Wales 5s, 1958	84½	84½	84½	84½
1	Norway, King of, 5s, 1963	100⅝	100⅝	100⅝	100⅝
6	Norway, King of, 6s, 1943	105	105¼	104¾	104¾
1	Norway, King of, 6s, 1952	102½	102½	102½	102½
	P				
16	Panama, Rep of, 5s, 1963	94⅝	95¼	94⅝	95¼
1	Panama, Rep of, 5½s, 1953	103¼	103¼	103¼	103¼
2	Pernambuco, State of, 7s, 1947	95¼	95¼	95¼	95¼
48	Peru 6s, 1960	64	64	64	64
17	Peru 6s, 1961	63¾	64¼	63¾	64¼
8	Peru 7s, 1959	85½	85½	85¼	85½
1	Poland 6s, 1950	84¼	84¼	84¼	84¼
1	Poland 7s, 1947	94½	94½	94½	94½
1	Poland 8s, 1940	84	84	84	84
32	Rio de Janeiro, City of, 6½s, 1953	74	74	74	74
2	Rio Gr do Sul, St of, 8s, 1946	69½	69½	69½	69½
2	Rio Gr do Sul, St of, 7s, 1966	94½	94½	94¼	94¼
1	Rio Gr do Sul, St of, 7s, 1967	76	76	75¾	75¾
		73	73	73	73
	R				
24	Rome, City of, 6½s, 1952	91¾	92	91¾	91¾
7	Roterdam, City of, 6s, 1964	105¼	105¼	105¼	105¼
	S				
1	Saarbruecken, City of, 6s, 1953	90½	90½	90½	90½
1	Salvador, Rep of, 8s, 1948	109¼	109¼	109¼	109¼
5	Santa Fe, Prov of, 7s, 1942	92	92	92	92
5	Sao Paulo, City of, 6½s, 1957	70	70	69	69
46	Sao Paulo, State of, 7s, 1942, rcts	89¼	89⅜	89	89⅜
10	Sao Paulo, State of, 7s, 1956	83⅜	83⅜	83⅜	83⅜
4	Sao Paulo, State of, 8s, 1936	96	96	96	96
5	Sao Paulo, State of, 8s, 1950	92	92	92	92
5	Serbs, C & S, King of, 8s, 1962	96½	96⅜	96½	96⅜
1	Serbs, C & S, King of, 7s, 1962	85⅞	85⅞	85⅞	85⅞
1	Soissons, City of, 6s, 1936	105¼	105¼	105¼	105¼
2	Styria, Prov of, 7s, 1946	92½	92½	92½	92½
4	Switzerland, Govt of, 5s, 1946	107	107	107	107
	T				
19	Tokyo, City of, 5s, 1952	80⅜	80⅝	80⅜	80⅝
8	Tokyo, City of, 5½s, 1961	91⅝	91⅝	91⅝	91⅝
1	Trondhjem, City of, 5½s, 1957	98¼	98¼	98¼	98¼
	U				
11	U K Gt B & I 5½s, 1937	105¼	105¼	105	105
4	Uruguay, Rep of, 8s, 1946	106¼	106¼	106¼	106¼
34	Uruguay, Rep of, 6s, 1960	94¾	94¾	93	94
	Y				
16	Yokohama, City of, 6s, 1961	98¼	98¼	98	98¼

DOMESTIC BONDS—RAILS AND MISCELLANEOUS.

Sale	Issue	Open	High	Low	Last
	A				
1	Abitibi Power & Paper 5s, 1953	86¼	86¼	86¼	86¼
15	Alleghany Corp 5s, 1944	100	100¼	100	100¼
7	Alleghany Corp 5s, 1949	99¼	99¼	99¼	99¼
31	Alleghany Corp 5s, 1950, rcts	95⅜	95⅜	95⅜	95⅜
4	Amer Agri Chem 7½s, 1941	105	105	104½	104½
235	American Foreign Power 5s, 2030	90½	90¼	89¾	89¾
3	Amer I G Chemical 5½s, 1949	106½	106½	106½	106½
4	American International 5½s, 1949	98¼	98¼	98¼	98¼
6	Amer Sugar Ref 6s, 1937	103¾	103¾	103⅝	103⅝
12	Amer Tel & Tel 4½s, 1939	161½	161½	160⅝	160⅝
4	Amer Tel & Tel 5s, 1965	106½	106½	106½	106½
1	Amer Tel & Tel gen 4½s, 1933	101	101	101	101
1	Amer Tel & Tel col tr 5s, 1946	105½	105½	105½	105½
6	Amer Tel & Tel col 5½s, 1943	108⅝	108⅝	108⅝	108⅝
5	Amer Tel & Tel 5s, 1960	106¼	106¼	106¼	106¼
1	Amer Water Works 5s, 1934	101⅞	101⅞	101⅞	101⅞
20	Armour & Co 4½s, 1939	92⅝	92⅝	92½	92½
3	Armour & Co of Del 5½s, 1943	82	82¼	82	82
10	AT T & S F gen 4s, 1995	97¾	98	97¾	97¾
7	At T & S F 4½s, 1998	129	130	129	130
2	Atlantic Coast Line 4s, 1952	96	96	96	96
	B				
13	B & O 1st 4s, 1948	98	98	98	98
8	B & O 1st g 5s, 1948	106⅝	106⅝	106⅝	106⅝
27	B & O 4½s, 1933	100⅝	101	100⅝	101
88	B & O cvt 4½s, 1960	100⅝	100¾	100⅝	100⅝
2	B & O ref 5s, 1995	110	110	110	110
4	B & O (S W Div) 5s, 1950	105	105	105	105
10	B & O (Tol & Cinn) 4s, 1959	88¼	88¼	88¼	88¼
25	B & O 5s, ser D, 2000	104⅛	104⅛	104⅛	104⅛
3	Bell Tel of Pa 5s, ser C, 1960	110¼	110¼	110¼	110¼
5	Bell Tel of Pa 5s, ser B, 1948	106⅜	106⅜	106⅜	106⅜
1	Berlin Elec 6½s, 1956	90	90	90	90
7	Berlin City Elec 6½s, 1959	90¼	90¼	90¼	90¼
1	Beth Steel ref 5s, 1942	103	103	103	103
25	Boston & Maine 5s, 1955	100⅞	100⅞	100¾	100¾
11	Bklyn Man Tran 6s, 1968	99½	99⅝	99½	99½
2	Buff R & P 4½s, 1957	95½	95½	95½	95½
1	Canadian Nat 4½s, 1954	99	99	99	99
6	Canadian National 4½s, 1957	99⅜	99⅜	99⅜	99½
1	Canadian National 5s, 1970	105	105	105	105
7	Canadian Nor 4½s, 1935	101¼	101½	101¼	101½
20	Canadian Pac deb 4s	90⅝	90⅝	90⅝	90⅝
1	Canadian Pac 4½s, 1946	99¼	99¼	99¼	99¼
2	Canadian Pac 5s, 1954	103⅛	103⅛	103⅛	103½
11	Canadian Pac 4½s, 1960	99	99	98⅞	98⅞
3	Central Pacific 1st 4s, 1949	96⅛	96⅛	96½	96½
1	Central Pacific 5s, 1960	104½	104½	104½	104½
1	Ches & Ohio 4½s, 1993, A	100⅝	101	100⅝	101
7	Ches & Ohio 4½s, 1995, B	101	101	101	101
9	Ches Corporation 5s, 1947	100⅝	100⅝	100⅝	100⅝
3	C & E Ill 1st cons g 5s, 1951	71½	71½	71½	71½
44	Chi Great Western 1st 4s, 1959	73	73¼	73	73¼
16	C M St P & Pac 5s, 1975	84⅝	84¾	84⅝	84¾
27	C M St P & Pac adj 5s, 2000	51½	51½	51	51½
10	C M & St P 4½s, 1989, rcts	100	100	100	100
3	C M & St P g 4½s, 1989, E	95½	95½	95½	95½
23	Chi & N W 4¾s, 1949, cvt	100⅝	100⅝	100⅝	100⅝
22	Chi R I & P ref 4s, 1934	99¼	99¼	99	99¼
1	Chi R I & P 4½s, 1952, A	98	98	98	98
3	Chi R I & P 4½s, 1960, cvt	98¾	99	98¾	99
46	Chile Copper 5s, 1947	97⅝	97⅝	97½	97⅝
13	Cinn Gas 4s, 1968	91⅞	92	91⅞	92
8	C. C. C & St L d 4½s, 1931	100¼	100½	100¼	100½
35	C. C. C & St L 4½s, 1977	100⅝	101	100⅝	101
17	Col Gas & El 5s, 1952, May	103	103	102¾	102¾
2	Commercial Invest 6s, 1948	99⅞	99⅞	99⅞	99⅞
*15	Consol Gas N Y 5½s, 1945	107½	106⅞	106⅛	106⅞
2	Crown Williamette Paper Co 1951	103	103	103	103
2	Cuba Ry 1st 5s, 1952	69	69	69	69
1	Cuba Ry 1st in & r 7½s, 1936	73	73	73	73
	D				
5	Del & H 1st & ref 4s, 1943	95⅝	95⅝	95⅝	95⅝
10	Dela & Hudson 5½s, 1937	105½	105½	105⅜	105⅜
15	Den & R Gr 1st 4s, 1936	96⅝	96⅝	96½	96½
12	Den & R Gr & West 5s, 1978	91⅞	91⅞	91⅞	91⅞
5	Detroit Ed 1st 5s, 1933	102½	102½	102½	102½
5	Detroit Ed 5s, 1962	107⅜	107⅜	107⅜	107⅜
10	Detroit Ed 1st & ref 5s, 1940	104⅝	104⅝	104⅝	104⅝
1	Detroit Ed 1st & ref 6s, 1940	108	108	108	108
1	Deutsche Bank 6s, 1942, ctf	100⅜	100⅜	100⅜	100⅜
10	Dodge Bros 6s, 1940	95¼	95¼	95¼	95¼
7	Duke-Price Pow 6s, 1966	105⅝	105⅝	105⅝	105⅝
26	Duquesne Light 4½s, 1967	102⅝	103	102⅝	103
	E				
3	Edith Rock-McC 6s, 1934	102	102	102	102
1	Erie gold 4s, A, 1953	86⅛	86⅛	86⅛	86⅛
8	Erie R R 5s, 1967	93⅛	93⅛	93⅛	93⅛
12	Erie R R 5s, 1975	92⅞	92⅞	92⅞	92⅞
1	Erie & Jersey 1st 6s, 1955	112⅝	112⅝	112⅝	112⅝
2	Est Ry 7s, 1954	105⅝	105⅝	105⅝	105⅝
	F				
11	Fla East Coast 1st & ref 5s, 1974	44	44	44	44
	G				
10	General Cable 5½s, 1947	96½	96½	96½	96½
9	Gen Motors Accep 6s, 1937	103¾	104	103¾	104
3	Gen Theater 6s, 1940	95	95	94½	94½
4	German Cen Ag Bk 6s, 1960, Oct	82	82	82	82
5	Ger Cen Ag Bank 6s, 1938	89⅞	89⅞	89⅞	89⅞
5	Goodyear T & R 5s, 1957	93	93	93	93
6	Gd Trunk Can deb 7s, 1940	111⅞	111⅞	111⅞	111⅞
1	Gt Con El P Jap 6½s, 1950	94⅝	94⅝	94⅝	94⅝
15	Great Nor 7s, 1936	112⅝	112½	111⅞	111⅞
7	Great Nor 4½s, ser E, 1977	99⅝	99⅝	99¼	99⅝
	H				
3	Havana Elec 5s, 1952	68	68	68	68
1	Hudson Coal Co 5s, 1962	63½	63½	63½	63½
8	H & M 1st & Ref 5s, A, 1957	101	101	101	101
8	H & M adj inc 5s, 1957	83½	83⅝	83	83½
5	Humble Oil 5½s, 1932	102⅝	102⅝	102½	102½
	I				
9	Interb R T ref 5s, 1966	67½	67¼	66¾	66¾
20	Interb R T ref 5s, 1966, sta	67⅝	67⅝	67	67
2	Interb R T 7s, 1932	88⅞	88⅞	88⅞	88⅞
6	Inter & Gt N adj 6s, 1952	87¼	87¼	87¼	87¼
3	Inter Match 5s, 1947	100½	100½	100½	100½
1	Inter Mer Mar sf 6s, 1941	101	101	101	101
3	Inter Paper 5s, 1947	84⅝	85	84¼	85
1	Inter Paper ref 6s, 1955	86⅝	86⅝	86⅝	86⅝
76	Inter Tel & Tel 4½s, 1952	91⅛	91½	90½	90½
96	Inter Tel & Tel 4½s, 1939	108	109	107	109
58	Inter Tel & Tel 5s, 1955	97¾	97¾	95½	96
	K				
1	Kansas City S 1st g 3s, 1950	80	80	80	80
25	Kansas Gas 6s, 1952	95⅜	95⅜	95⅜	95⅜
1	Keith Corp (B F) 6s, 1946	81½	81½	81½	81½
21	Krueger-Toll Co 5s, 1959	97⅝	97⅝	97⅝	97⅝
	L				
2	Lorillard Co 5s, 1951	90½	90½	90½	90½
53	Lorillard Co 5½s, 1937	97½	98	96⅞	98
24	Lorillard Co 7s, 1944	110¾	111¼	110¾	111¼
5	Loew's Inc 6s, 1941, x-war	99	99	99	99
	M				
12	Midvale Steel 5s, 1936	102¼	102¼	102	102
10	Milwaukee El 5s, 1961	102¼	102¼	102¼	102¼
21	M K & T 1st g 4s, 1990	90½	90½	90½	90½
1	M K & T 5% cu ad 5s, A, 1967	100	100	100	100
20	M K & T 5s, Ser F, 1977	101¾	101¾	101¾	101¾
31	Mo Pac 5½s, 1949	108¼	108¼	107⅞	107⅞
61	Mo Pacific gen 4s, 1975	80	80¼	80	80¼
10	Mo Pac 1st & ref 5s, A, 1965	102	102	102	102
10	Mo Pac 5s, Ser G, 1978	101⅞	101⅞	101⅞	101⅞
1	Morris & Co 1st 4½s, 1939	102	102	102	102
5	Mortgage Bank of Chile 6s, 1962	89½	89½	89½	89½
2	Mortgage Bk of Chile 6¾s, 1961	98½	98½	98½	98½
	N				
39	Nat'l Dairy Products 5¼s, 1948	99¾	99¾	99¾	99¾
2	National Radiator 6½s, 1947	21½	22	21½	22
6	N O T & Mex 1st 5s, ser B, 1954	100⅝	100⅝	100½	100½
2	N Y C & H R 1st 3½s, 1997	85	85	85	85
10	N Y C & H R deb 4s, 1934	100¼	100¼	100	100¼
9	N Y Chi & St L 6s, 1931	102	102¼	102	102¼
	N Y Chi & St L 5½s, A, 1974	107¼	107¼	107¼	107¼
	N Y Chi & St L 5½s, B, 1975	108¼	108¼	108¼	108¼
79	N Y Chi & St L 4½s, 1978	97½	97⅞	97¾	97⅞
10	N Y Chi & St L deb 4s, 1931	100¼	100¼	100¼	100¼
10	N Y, N H & H 3½s, 1947	82¾	82¾	82¾	82¾
5	N Y, N H & H 4s, 1957	80½	80½	80½	80½
1	N Y, N H & H 4½s, 1967	98	96¼	96	96¼
11	N Y, N H & H cvt 6s, 1948	123⅞	124	123⅞	124
1	N Y, N H & H col 6s, 1940	106	106	106	106
4	N Y Tel ref 6s, 1941	107	107¼	107	107¼
2	Niagara Share Corp of Md 5½s, '50	103½	103½	103½	103½
1	North Amer Edison ctf 5s, 1949, C	101¼	101½	101½	101½
12	North Amer Edison 5½s, 1963	103½	103⅜	103½	103⅜
1	Nor Pacific gen 3s, 2047	70½	70½	70½	70½
8	N Pac pr in g 4s, 1997	95⅜	95½	95⅜	95½
1	Nor Pacific 5s, Ser C, 2047	106½	106½	106½	106½
1	Nor Pacific 5s, Ser D, 2047	106½	106½	106½	106½
2	Nor States P 5s, 1941	103⅜	103⅜	103¼	103¼
	O				
2	Ohio River Edison 6s, 1948	108¼	108¼	108¼	108¼
1	Oreg-Wash 1st ref 4s, 1961	94	94	94	94
	P				
17	Pac Gas & El 5s, 1942	103	103	102¾	103
9	Para-Fam-Lasky 6s, 1947	100	100	100	100
2	Paris-Lyons Med Rwy 6s, 1958	104	104¼	104	104¼
12	Penn Co 4¾s, 1963	101⅝	101⅝	101⅝	101⅝
3	P R R cons g 4s, 1948	98	98	98	98
186	P R R g m 4½s, ser A, 1965	103⅞	103¾	103	103
3	P R R g 5s ser B, 1968	110⅜	110⅜	110⅜	110⅜
3	P R R 5s, 1964	104⅝	104⅝	104⅝	104⅝
17	P R R 6½s, 1936	109⅝	110	109⅝	110
55	P R R 4½s D, 1970	98⅝	98⅝	98½	98⅝
7	Philadelphia Co 5s, 1967	101⅛	101⅛	101⅛	101⅛
50	Phila & Reading C & I 6s, 1949	99⅝	99⅝	99⅝	99⅝
22	Phillips Petroleum 5¼s, 1939	96⅞	97	96⅞	97
10	Portland Ry Lt & P 6s, 1947	100⅝	100⅝	100¼	100¼
10	Postal Tel & Cable 5s, 1953	94⅝	94⅝	93⅝	93⅝
15	Pub S El & Gas 4½s, 1970	102⅛	102⅛	102⅛	102⅛
15	Pure Oil 5½s, 1940	99½	99½	99⅜	99⅜
	R				
21	Reading 4½s, 1997, A	101⅞	102	101⅞	102
15	Reading 4½s, 1997, B	101⅞	102	101⅞	102
1	Rhine Westphalia Elec 6s, 1952	90	90	90	90
1	Rhine West Elec 6s, 1955	90¼	90¼	90¼	90¼
	S				
2	S A L Ry g 4s, 1950, sta	56½	56½	56½	56½
1	S A L Ry ref g 4s, 1959	45	45	45	45
10	S A L Ry 6s, 1945	50½	50½	50½	50½
1	Seaboard-All Fla 6s, 1935, A	42	42	42	42
3	Shell Un Oil 5s, ctf, 1949, ww	97½	97½	97⅛	97½
18	Sinclair Crude Oil 5½s, 1938	102⅝	102⅝	102	102½
7	Sinclair Pipe Line 5s, 1942	102	102	102	102
7	Sinclair Oil 7s, 1937	104½	104½	104	104
3	Sinclair Oil 6½s, 1938	103⅛	103⅛	103	103⅛
3	Sou Pacific ref 4s, 1955	96⅜	96⅜	96¼	96¼
15	Sou Pacific 4½s, 1969	100½	100½	100½	100½
1	Sou Pacific 4½s, 1968	99½	99½	99½	99½
45	Sou Pac-Oreg Lines 4½s, 1977	101	101¼	101	101¼
11	Sou Ry gen 4s, Ser A, 1956	89½	89⅝	89½	89½
1	Sou Ry 5s, 1994	110¾	110¾	110¾	110¾
8	Sou Ry 6s, 1956	115⅝	115⅝	115⅝	115⅝
8	Sou Ry gen 6½s, 1956	121⅞	122	121⅞	122
5	St L & S F R pr in, ser A, 4s, '50	91⅞	91⅞	91⅞	91⅞
53	St L & S F R R 4½s, 1978	92⅞	93⅛	92⅞	93
1	St L & S F Ry gen 5s, 1931	101	101	101	101
1	St L & S W 1st 4s, 1989	90½	90½	90½	90½
13	South Bell Tel 5s, 1941	105	105	104¾	105
8	Standard Oil of N J 5s, 1946	104¼	104¼	104¼	104¼
17	Standard Oil of N Y 4½s, 1951	99¾	100	99¾	100
	T				
13	Texas Corp 5s, 1944	103½	103½	103½	103½
5	Texas & Pac 5s, C, 1979	103½	103½	103½	103½
20	Third Ave adj 5s, 1960	32½	32½	32½	32½
3	Trumbull Steel 6s, 1940	103	103	103	103
1	Toho Elec Pow 7s, 1955	100½	100½	100½	100½
7	Toho Elec Pow 6s, 1932	99⅝	99⅝	99⅝	99⅝
10	Tokyo Elec Light 6s, 1953	88⅞	88⅞	88⅞	88⅞
	U				
10	Union Drug of Del 5s, 1953	99⅛	99⅛	99	99
23	Union Pac 1st g 4s, 1947	99⅜	99⅜	98¾	98¾
18	Union Pac 4s, 1968	92½	92⅝	92½	92⅝
7	Union Pac 4½s, 1967	101¼	101¼	101	101
2	U S Rubber 5s, 1947	82⅝	82⅝	82⅝	82⅝
2	Utilities Pow & Lt 5½s, 1947	90¼	90½	90¼	90½
10	Utilities Pow & Lt 5s, 1959, ww	84	85	84	84¼
	W				
13	Warner Bros cvt 6s, 1939	90	90	88½	88½
2	West Maryland 4s, 1952	87	87	87	87
10	W Penna Pow 5½s, 1953	101⅞	102	101⅞	102
1	Western Union 4½s, 1950	101	101	101	101
1	Western Union 6½s, 1936	109⅜	109⅜	109⅜	109⅜
4	Western Union 5s, 1951	104½	104½	104½	104½
7	Wilson & Co 1st 6s, 1941	100⅝	100⅝	100⅝	100⅝
	Y				
43	Youngstown S & Tube 5s, 1978	104¼	104½	104¼	104½

Total bond sales: Today, $8,100,000; yesterday, $9,900,000; week ago, $7,021,000; year ago, $9,881,000.

NEW YORK CURB MARKET TRANSACTIONS

DOMESTIC BONDS.

Sales in lots of $1,000	High	Low	Close
A			
1 Ala Pow 5s, 1968	103⅝	103⅝	103⅝
1 Ala Pow 5s, 1956	104	104	104
5 Am Aggre 6s, 1943, ww	84½	84½	84½
13 Am Cmwlth Pow 6s, 1940	94	93½	93¾
12 Am G & E 5s, 1928	100⅝	100¼	100¼
6 Am G & Pow 6s, 1939	94½	93	94½
7 Am Pow & L 6s, 2016	107⅞	107⅞	107⅞
12 Am Rad 4½s, 1947	99¼	98⅝	98⅝
6 Appalach Gas 6s, 1945	106½	106½	106½
3 Appalach Gas 6s B, 1945	95	94½	95
10 Appalach Pow 5s, 1956	101	100½	100½
5 Appalach Pow 6s A, 2024	105⅜	105⅜	105⅜
1 Ark Pow & Lgt 5s, 1956	100¾	100¾	100¾
1 Armstrong Cork 5s, 1940	98⅜	98⅜	98⅜
17 Asso Elec 4½s, 1953	90	89¾	90
3 Asso G & E 5½s, 1938	78⅝	76⅜	78⅝
10 Asso G & E 5s, 1968	83	82¾	83
3 Asso G & E 4½s, 1948, xw	84	82	84
19 Asso G & E 4½s, C, 1949	78	77⅛	77⅝
1 Asso Sim Hdw 6½s, 1933	86	86	86
1 Assoc Tel Util 5½s, C, 1944	96½	96½	96½
B			
12 Bell Tel Can 5s, A, 1955	104¼	104	104¼
22 Bell Tel Can 5s, C, 1960	104½	104⅜	104⅜
C			
3 Calif Pack 5s, 1940	101¼	101¼	101¼
10 Can Nat Ry 4½s, 1955	102¼	102	102
1 Caro P & L 5s, 1956	102⅝	102⅝	102⅝
2 Caterp Trac 5s, 1935	102⅝	102⅝	102⅝
36 Cent St El 5½s, 1954	80	79⅝	80
45 Cent St El 5s, 1948	78	77	77⅝
1 Cent St P & L 5½s, 1953	88½	88½	88½
2 Chic Pneu Tool 5½s, 1942	100	100	100
5 Cigar Stra Real 5½s, A, 1949	87½	87½	87½
3 Cin St Car 6s, B, 1955	96¼	96¼	96¼
8 Cities Ser 5s, 1966	83¼	82½	82½
139 Cities Ser 5s, 1950	98⅜	98⅛	98⅛
6 Cities Ser Gas 5½s, 1942	83½	83½	83½
3 Cities Ser G Pipe 6s, 1943	91½	91½	91½
11 Cities Ser Pow 5½s, 1952	90	89⅝	89⅝
15 Comwealth Ed 4½s, E, 1960	100⅝	100⅝	100⅝
20 Cons Gas, Balt, 4½s, H, 1970	102	101½	102
8 Cons Textile 8s, 1941	64	60	64
13 Consum Pow 4½s, 1958	102¼	102	102¼
16 Cont Gas & El 5s, A, 1958	90⅝	90⅝	90⅝
5 Cont Oil 5½s, 1937	97½	97½	97½
19 Crane Co 5s, 1940	101⅝	101⅝	101⅝
37 Crucible Steel 5s, 1940	101⅝	101¼	101¼
6 Cudahy P 5½s, 1937	98½	98⅛	98⅛
D			
3 Detroit C Gas 6s, A, 1947	107	107	107
2 Detroit C Gas 5s, B, 1950	102¼	102¼	102¼
3 Det Int Bridge 7s, 1952	23	23	23
2 Det Int Bridge 6½s, 1952	44⅞	43	44⅞
35 Duquesne Gas 6s, 1945	90	90	90
E			
1 East Util Inv 5s, A, 1954	75¾	73⅝	75⅝
5 Edison Elec Ill 5s, 1933	102½	102¼	102¼
5 El Paso Nat Gas 6½s, 1943, ww	105⅝	105	105
14 Elec Power & Light 5s, 2030	93½	92⅝	92⅝
2 Empire O & R 5½s, 1942	84¼	83⅞	84¼
F			
3 Fairbanks Morse 5s, 1942	97⅝	97⅝	97⅝
43 Federal Sugar 6s, 1933	93½	91¾	93½
1 Federal Water 5½s, 1954	93	93	93
2 Firestone Cot M 5s, 1948	87⅝	87⅝	87⅝
46 Florida Power & Light 5s, 1954	87¼	86⅞	87⅛
G			
7 Gatineau Power 5s, 1956	96	96	96
25 Gen Bronze 6s, 1940	88	87	87½
13 Georgia Power 5s, 1967	100⅝	100½	100⅝
11 Gobel (A) 6½s, A, 1935	91	89	89⅞
11 Grand (F W) 6s, 1948	84	83½	83½
1 Gulf Oil Pa 5s, 1937	102⅝	102⅝	102⅝
H			
1 Hood Rubber 7s, 1936	89	89	89
2 Houston Gulf Gas 6½s, 1943, ww	94⅝	94⅝	94⅝
1 Houston Gulf Gas 6s, A, 1943	94⅝	94⅝	94⅝
1 Hudson Bay M & S 6s, 1935	102½	102½	102½
I			
8 Independent Oil 6s, 1939	103½	103½	103½
2 Indianapolis P & L 5s, A, 1957	100⅝	100⅝	100⅝
16 Inland Util 6s, 1934	98½	98½	98½
23 Insull Util Inv 6s, B, 1940	104⅛	103¾	103⅞
9 Inter Pow Sec 7s, E, 1957	99	99	99
11 Inter Sec Am 5s, 1947	80½	80½	80½
1 Interstate Power 5s, 1957	91⅝	91⅝	91⅝
5 Interstate P S 4½s, F, 1958	93⅝	93⅝	93⅝
J			
1 Jersey Central P & L 5½s, A, 1945	103⅝	103⅝	103⅝
K			
4 Keystone P S 5s, 1978	96	96	96
5 Koppers Gas & Coke 5½s, 1950	103¼	103¼	103¼
3 Koppers Gas & Coke 5s, 1947	100⅝	100⅝	100⅝
L			
4 Lehigh P S 6s, A, 2026	106	106	106
5 Libby McNeil & Libby 5s, 1942	95	95	95
1 Long Island Light 6s, 1945	106	106	106
6 Louisville P & L 5s, 1957	99½	99⅜	99⅜
M			
5 Massachusetts Gas 5½s, 1946	104¼	104¼	104¼
8 Massachusetts Gas 5s, 1955	99½	99⅜	99⅜
5 Mid West Util 5s, 1932	100½	100⅛	100½
5 Mid West Util 5s, 1934	98¾	98¾	98¾
5 Mid West Util 5s, 1935	98⅛	98	98⅛
1 Middle States Pet 6½s, A, 1945	98⅛	98	98
28 Mississippi River Fuel 6s, 1944, ww	62¼	62¼	62¼
1 Miss Riv Fuel 6s, 1944, xw	112½	112	112
31 Mo Pac 5s, H, 1980	97½	97½	97½
	101⅝	101⅝	101⅝
N			
7 Nat Pow & Lt 6s, A, 2026	106¼	106¼	106¼
23 Nat Pow & Lt 5s, B, 2030	94⅛	93⅝	94
2 Nat Pub Serv 5s, 1978	79⅝	78⅝	78⅝
1 New Eng Gas & El 5s, 1948	90½	90½	90½
10 New Eng Gas & El 5s, 1947	90½	90½	90½
81 N Y, Chi & St Louis 4½s, C, 1978	98¼	97⅝	97⅝
77 N Y Pow & Lt 4½s, 1967	97	96¾	97
5 Niag Falls Pow 6s, 1950	106½	106	106
3 Nor Ind Pub Serv 5s, C, 1966	103⅞	103⅞	103⅞
9 Nor Ind Pub Ser 5s, 1969	103⅞	103⅝	103⅝
3 Nor State Pow 6½s, 1933	102½	102½	102½
2 Nor West Pow 5s, 1960	99½	99⅜	99⅜
O			
61 Ohio Edison 5s, 1960	100¼	100	100¼
1 Ohio Pow 5s, B, 1952	102⅞	102⅞	102⅞
4 Ohio Pow 4½s, D, 1956	97⅝	97⅝	97⅝
4 Okla G & E 5s, 1950	101⅛	101⅛	101⅛
P			
8 Pac Gas & El 4½s, E, 1957	97⅝	97⅝	97⅝
33 Pac Gas & El 4½s, F, 1960	97⅝	97½	97½
10 Pac P & L 5s, 1955	98⅞	98¼	98⅞
2 Pac W Oil 6½s, 1943, ww	96⅛	96⅛	96⅛
1 Penn Cent L & P 4½s, 1977	95½	95½	95½
2 Penn Dk & Ware 5s, 1940	94½	94½	94½
1 Penn Ohio Ed 6s, 1950, xw	103¼	103¼	103¼
1 Penn Ohio Ed 5½s, B, 1959	102¼	102¼	102¼
3 Penn Pow & Lt 5s, B, 1952	103⅝	103⅝	103⅝
1 Peop Lt & P 5s, 1979, ww	82	82	82
18 Piedmont El 6½s, A, 1960	89	86⅝	89
3 Power Corp N Y 5½s, 1947	97⅝	97	97¼
7 Procter & Gamble 4½s, 1947	101	100⅝	101
3 Pub Ser of No Ill 4½s, E, 1980	97	96⅝	96⅝
5 Pug Sd P & L 5s, C, 1950	99⅝	99⅝	99⅝
Q			
6 Queens Boro Gas 5½s, A, 1952	103	103	103
R			
39 Roch Cent Pow 5s, 1953	78⅝	76⅛	77½
S			
5 St L Gas & Coke 6s, 1947	70	70	70
3 San Ant Pub Ser 5s, B, 1958	99½	98¾	99½
1 Scripps 5½s, 1943	93⅝	93	93⅝
5 Shawing W & P 5s, C, 1970	104	104	104
3 Shawing W & P 4½s, A, 1967	97⅜	97⅜	97⅜
2 Sheffield Stl 5½s, 1948	103⅛	103⅛	103⅛
3 Sheri Wyo Coal 6s, 1947	69	69	69
17 S E P & L 6s, A, 2025, xw	107½	107⅜	107½
6 South Cal Gas 5s, 1937	95⅜	95⅜	95⅜
1 Southern Nat Gas 6s, 1944	91⅛	91⅛	91⅛
1 Sou Nat Gas 6s, 1944, xp	75	75	75
8 Southwes G & E 5s, A, 1957	97⅝	97	97⅝
2 Southwest Nat Gas 6s, 1945	95⅝	95⅛	95⅛
12 Southwest Pow & Lt 6s, A, 1922	108½	108⅜	108½
2 Staley M'g 6s, 1942	99	99	99
8 Stand G & E 6s, 1951	102¼	102	102
8 Stand Inv 5½s, 1939	91	89	91
1 Stand G & E 6s, 1966	102½	102½	102½
3 Stand G & E 6s, 1935	102¼	102⅛	102⅛
28 Standard P & Lt 6s, 1957	101⅞	101½	101⅞
5 Stutz Mot 7½s, 1937	33	33	33
3 Swift Co 5s, 1932	100⅝	100⅝	100⅝
5 Swift Co 5s, 1940	100⅝	100⅝	100⅝
T			
5 Tex City Gas 5s, 1948	79	79	79
7 Tex El Serv 5s, 1960	98	97⅝	98
1 Tex Gas Util 6s, 1945	91⅛	91⅛	91⅛
17 Tex Pow & Lt 5s, 1956	100⅝	100⅛	100⅝
1 Thermoid 6s, 1934	91⅛	91⅛	91⅛
1 Tri Util 5s, 1979	82	82	82
U			
5 Union Gulf Corp 5s, 1950	102¼	102¼	102¼
12 Un Lgt & Ry 5½s, 1952	92⅝	92½	92½
1 Un Lgt & Ry 6s, A, 1952	102¾	102¾	102¾
5 U S Rubber 6½s, 1931	100¼	100	100
23 U S Rubber 6s, 1933	95⅝	95¼	95¼
V			
1 Valvoline Oil 7s, 1937	102½	102¼	102¼
5 Van Sweringen 6s, 1935	97	97	97
2 Virg Elec Pow 5s, A, 1955	102⅞	102⅞	102⅞
W			
55 Wabash R R 5s, D, 1980	101⅞	101½	101⅞
7 Waldorf Ast 7s, 1954	90⅞	90	90⅞
8 Wash Wat Power 5s, 1960	104½	104¼	104¼
5 West Pa Gold 5s, 2030	93	92⅝	93
6 West Tex Util 5s, A, 1957	94¼	94	94¼

FOREIGN BONDS.

Sales in lots of $1,000	High	Low	Close
A			
3 Agri Mtg Bank 7s, 1947	78	77⅝	78
B			
1 Baden Con Mun 7s, 1951	95⅜	95⅜	95⅜
4 Berlin City Elec 6s, 1955	83⅝	83½	83⅝
1 Bogota Mtg Bank 7s, 1947, new	84	84	84
1 Brisbane 6s, 1950	96¼	96¼	96¼
3 Buenos Aires Prov 7½s, 1947	100	100	100
11 Buenos Aires Prov 7s, 1952	97¼	96⅝	96⅝
C			
2 Cauca Val 7s, 1948	74	74	74
1 Cent Bank Ger 6s, A, 1952	83	83	83
10 Cent Bank Ger 6s, B, 1951	82½	82½	82½
54 Chile Mtge Bank 6s, 1931	100⅝	100½	100⅝
D			
3 Danish Con 5½s, 1955	100⅝	100⅝	100⅝
10 Europe Elec 6½s, 1965, xw	81	80½	80⅞
1 Fin Ind Bank 7s, 1944	101⅛	101⅛	101⅛
G			
1 Ger Cons Mun 7s, 1947	94	94	94
1 Ger Cons Mun 6s, 1947	86¼	86¼	86¼
2 Gesfuerel 6s, 1953	89⅝	89⅝	89⅝
27 It Sup Pow 6s A, 1963, xw	72⅝	72⅛	72⅝
M			
1 Mendoza Pr 7½s, 1951	87	87	87
O			
10 Ont Pow Ser Ltd 5½s, 1950	94½	94½	94½
P			
10 Parana Bras 7s, 1958	66	66	66
2 Prussia P S 6½s, 1951	93⅝	93⅝	93⅝
3 Prussia P S 6s, 1952	88⅛	88⅛	88⅛
R			
11 Rio de Jan 6½s, 1959	68⅛	67	67
8 Ruhr Gas 6½s A, 1953	86	85⅛	86
S			
2 Saar Basin Con 7s, 1935	99⅛	99⅛	99⅛
1 Santiago Chile 7s, 1949	95	95	95
1 Santiago Chile 7s, 1961	94¼	94¼	94¼
6 Stinnes 7s, 1946, xw	82⅛	81½	82½
2 Sydney N S W 5½s, 1955	88	87⅝	88
T			
12 Terni El 6½s, 1953	82	81⅝	81⅞

Total stock sales today, 325,300 shares; total stock sales year ago, 1,865,700. Total bond sales today, $1,979,000; total bond sales year ago, $2,060,000.

AS—Actual sales. XD—Ex dividend. XR—Ex rights. (a) Plus extra in stock. (b) Plus 10% in stock. (f) Payable in stock. (g) Partly extra. (h) Plus 5% in stock. (k) Paid so far this year. (j) Partly stock. (r) Cash or stock. (ur) Under rule. (wi) When issued. (n) New. (ww) With warrants. (xw) Without warrants.

Sales in hundreds	High	Low	Close
A			
1 Affiliated Prod	20	20	20
1 Agfa Ansco	19½	19½	19½
25 Ala Gt Sou (7g) AS	100	100	100
1 Allied Aviation	¾	¾	¾
4 Allied Mills (.60)	8½	8	8
3 Alum Co Am	239	235	235
1 Alum Co Am pf (6)	109⅝	109⅝	109⅝
2 Alum Ltd	138	138	138
1 Alum Ltd pf	98⅝	98⅝	98⅝
6 Am Austin	7½	6⅞	7
2 Am CP&L B (10%f)	15⅞	15½	15⅞
6 Am C P A (10%f)	22	21½	21½
62 Am Cyan B (1.60)	20⅝	19½	19⅝
3 Am Equities	14½	14¼	14¼
34 Am & F P war	53⅝	52	52⅞
13 Am G & El (1a)	132⅝	129⅛	129⅛
2 Am Invest B	8½	8	8
1 Am Invest war	3⅝	3⅝	3⅝
4 Am L & Tr (2½)	60⅞	60	60
1 Am Maracaibo	2	2	2
75 Am P U 7% pf AS	108	107	107
42 Am S P (1)	23⅛	22⅝	22⅝
2 Am S P pf (6)	93	93	93
11 Am U&G B vtc(.40)	9⅛	8⅞	8⅞
2 Anglo Chi C Nit	30	29⅝	30
21 Appalach Gas	10⅝	10⅛	10⅝
1 Ark Nat Gas	9	9	9
24 Ark Nat Gas A	9⅛	8⅞	9⅛
1 As El Ind Ltd (.30)	8½	8½	8½
2 As G & El	30⅛	30	30
26 As G&El A (2.40r)	31⅛	30⅛	31⅛
2 As G & E deb rts	3½	3½	3½
6 Atl Fr & Sug	¼	¼	¼
2 Atlas Util	8½	8½	8½
1 Avia Corp Am	46½	46	46
1 Avia Credit	21⅝	21⅝	21⅝
B			
50 Bab & Wil (9g) AS	121	121	121
7 Bahia Corp	5½	5⅜	5⅜
100 Bell Tel Can (8) AS	150	150	150
1 Bliss E W (1)	19⅛	19⅛	19⅛
9 Blue Ridge (.40)	7⅞	7⅞	7⅞
10 Blue R cvt pf (3r)	38⅞	38¼	38¼
1 Blumenthal (8)	20⅛	20⅛	20⅛
60 Bras Tr & Lt (2a)	33¼	31¾	33
2 BrAm T B(.79 1/10)	25¼	25¼	25¼
1 British Celanese	1⅞	1⅞	1⅞
1 Buckeye Pipe (4)	54⅛	54⅛	54⅛
1 Bulova W pf (3½)	34⅞	34⅞	34⅞
2 Burco cv pf (3)	39	39	39
C			
53 Cable & Wire B	⅜	⅜	⅜
2 C A M Co vtc	½	½	½
12 Can Marc Wireless	4⅛	4	4⅛
2 Carib Syn	1½	1½	1½
1 Carman B	12	12	12
8 Cent P Ser A(1⅜r)	27⅝	27¼	27⅝
2 Cent Pub Ser Del	30	30	30
9 Cent Stat El (.40a)	23⅞	23¼	23⅞
21 Centrif Pipe (.60)	9¼	8⅞	9¼
2 Chain Strs Dev	5	4⅞	5
1 Chain Strs St	12½	12½	12½
8 Chat Ph Al nv (½)	18⅞	18⅛	18⅞
32 Chem Nat As nv	25½	25⅛	25⅛
10 Childs pf (7) AS	106⅝	106⅝	106⅝
152 Cities Service (.30a)	27⅞	27½	27⅞
2 Cit Serv B B pf (6)	83	82⅝	82⅝
11 Col Oil & G vtc	6⅜	6⅛	6⅜
1 Col Pict (1⅛a)	41⅛	41⅛	41⅛
2 Col Pic vtc (1⅛a)	41⅛	40⅝	40⅝
10 Com'w Edison (8) AS	288⅛	288⅛	288⅛
47 Com'w & So war	3⅝	3½	3⅝
5 Com Wat W (6%f)	12⅝	12⅝	12⅝
1 Comstock Tun	⅜	⅜	⅜
1 Cons Cop Min	3⅞	3⅞	3⅞
2 Cons Dairy (2)	13⅝	13	13⅝
12 Cons Laundries (1)	16	15½	15⅝
6 Copeland A	6⅛	6⅛	6⅛
2 Cord Corp	7⅛	7⅛	7⅛
7 Creole Pet	5⅜	5⅛	5⅜
2 Crocker & Wheel	18½	18	18
1 Crosse & Bl p (3½)	38	38	38
1 Crown C Intl A (1)	10⅝	10⅝	10⅝
2 Cuban Cane war	⅛	⅛	⅛
19 Curtiss Wright war	1⅜	1⅜	1⅜
3 Cusi Mex Min	⅜	⅜	⅜
D			
7 Dayton Airpl	4	3½	4
2 Deere & Co n(1.20a)	80⅛	80	80
25 De Forest	3⅜	3	3⅛
4 Detroit Aircraft	4	3⅞	4
16 Dixie Gas Util	14⅞	14	14⅞
3 Dow Chem (2)	70⅛	69⅞	70⅛
1 Draper Corp (5g)	60	60	60
2 Dresser Mfg A (3½)	46⅛	46⅛	46⅛
100 Duke Power (5a) AS	164	160	164
2 Duquesne Gas	10⅝	10⅝	10⅝
26 Durant Mot	4⅜	4	4
E			
1 East Gas & Fuel	29	29	29
9 East Sts Pow B (1)	27⅛	27¼	27⅛
3 East Ut Asso A (2)	38⅝	38¼	38⅛
1 East Ut Asso cv	12⅞	12⅞	12⅞
3 Eastern Util A	8	7⅞	8
5 Eisler Elec (1½)	7⅛	7⅛	7⅛
208 El Bd & Sh (6%f)	83⅝	81⅛	82¼
1 El Bd & Sh pf (6)	107⅝	107⅝	107⅝
1 El Bd & S 5% p(5)	95	95	95
4 Emp P S A (1.60r)	16¼	16¼	16¼
1 Emp Reinsur (1½)	25	25	25
1 Europe El A (.60)	12⅛	12⅛	12⅛
10 Evans Wallo Lead	2	2	2
1 Exc A & T (.80)	9½	9½	9½
F			
4 Fabrics Finish	2¼	2⅛	2¼
4 Pansteel	9	8	9
2 Federal Screw (3)	21½	21½	21½
1 Fokker Aircraft	17⅝	17⅝	17⅝
4 Ford M C A (1⅛g)	31	30	31
34 Ford M Ltd (.37½)	21⅝	21⅜	21½
10 Foremost Dairy	3⅛	3⅛	3⅛
2 Pounds Fore A	3	3	3
23 Fox Theater A	10⅛	10⅛	10⅛
G			
3 Gen Alloys (.80)	11¼	10⅞	11¼
4 Gen Bak	2⅛	2⅛	2⅛
6 Gen Bak pf (3)	32⅞	32⅛	32⅛
10 Gen El Ltd ret (½)	11⅞	11⅞	11⅞
1 Gen Ldy Ma	3⅛	3⅛	3⅛
2 Glean Comb Ha (2)	27⅛	27⅛	27⅛
4 Globe Underw (.15)	10⅛	10⅛	10⅛
1 Gold Coin	3½	3⅛	3⅛
1 Gold Seal El	2⅛	2⅛	2⅛
2 Gld Cen Min	2⅝	2⅝	2⅝
2 Goldfield Cons	⅛	⅛	⅛
48 Goldman Sachs	19	18⅝	18⅞
1 Graymur	31	31	31
60 Gt A&P nv (5) AS	219	218½	219
1 Guardian Fire (2)	29	29	29
7 Gulf Oil Cp Pa(1½)	120½	119	119
H			
1 Hall Lamp (1½)	8¾	8¾	8¾
2 Handl P p pf(.15g)	2½	2½	2½
2 Hecla Min (1)	9	9	9
1 H Walker G&W(1)	8⅛	8⅛	8⅛
2 Hires Co A (2)	31⅛	31⅛	31⅛
38 Houston Oil	18	16⅛	17⅛
3 Hudson Bay M & S	7⅛	7⅛	7⅛
1 Humble Oil (2)	88	88	88
8 Hydro El Serv (2)	36	35⅛	36
1 Hygrade Food	10	10	10
I			
31 Imp Oil Can (⅛)	19¼	18⅞	19
8 Ind Tel Ill A	29⅛	29⅛	29⅛
1 Indust F ctf (10%f)	18⅛	18⅛	18⅛
4 Insull Util (9%f)	59⅞	59⅛	59⅞
12 Insull Util rts	1⅛	1⅛	1⅛
1 Ins Co N Am (3k)	65⅛	65⅛	65⅛
20 Insurance Sec(1.40)	14⅛	11⅞	14⅛
3 Intercoast Trade(1)	11⅛	11⅛	11⅛
10 Intercon Petrol	⅛	⅛	⅛
3 Int Holding (.10)	4⅛	4⅛	4⅛
14 Internat Pet (1)	17⅝	17½	17⅝
4 Inter Super Pow(1a)	37⅝	37⅛	37⅛
50 Int Textbook AS	20½	20	20½
2 Interstate Equit	6⅛	6⅛	6⅛
2 Inters Hosiery	7⅛	7⅛	7⅛
1 Irving Air Ch (1)	13	13	13
6 Ital Superpow A	8	7⅝	7⅝
K			
10 Kerr Lake	⅛	⅛	⅛
4 Kolster Brandes	⅜	⅜	⅜
L			
1 Lefc't Realty (1.60)	14⅞	14⅞	14⅞
5 Leonard Oil	1½	1½	1½
6 Liberty Dairy Prod	22⅜	22⅜	22⅜
6 Loew's war	10⅛	9⅛	9⅛
4 Loew's deb rts	40⅛	39⅛	39⅛
1 Lone Star Gas (1)	38⅞	38⅞	38⅞
5 Louis L & E	2⅛	2⅛	2⅛
1 Mfrs Fin vtc	18	18	18
3 Marion Stm Shov	5⅛	5⅛	5⅛
10 Mavis Bott	1⅛	1⅛	1⅛
6 Mead Johnson(3⅜g)	86½	84¼	84¼
8 Memphis Nat Gas	15	14⅝	15
3 Metal & Min (1.20)	12	11⅞	12
1 Metro Ch Stores	4⅝	4⅝	4⅝
8 Mid NatGas A(1.20)	15⅝	14⅝	15⅝
2 Mid Royal cv pf (2)	20⅞	19⅞	20⅞
1 MidWestStUtil (1⅛)	22⅞	22⅞	22⅞
13 Mid West Ut (8%f)	28⅝	28⅛	28⅝
4 MidWestUt B war	4⅝	4⅝	4⅝
1 MidWestUt p xw(6)	101	101	101
1 Midland United (6f)	26	26	26
20 MoKanPipeL (10%f)	19⅛	19⅛	19⅛
3 MoKan P L B vtc	1⅛	1⅛	1⅛
4 Mount Prod (1.60)	9⅞	9⅞	9⅞
N			
2 Nachman Spring	10⅝	10⅝	10⅝
1 National Am Co	6	6	6
4 Nat Avia	11⅛	10⅞	11⅛
2 Nat Bond & Sh(½)	40⅛	39⅝	40⅛
2 Nat Fam Strs (1.60)	13½	13½	13½
2 Nat Investors	12⅛	12	12
4 Nat P&L 6% pf (6)	102⅝	102	102⅝
1 Nat Rub Mach (2)	11⅛	11⅛	11⅛
5 Nat Sh T S A (⅛a)	15½	15⅛	15½
1 Nehi Corp (1.30)	18½	18½	18½
50 Nev Cal Elec AS	118	118	118
10 New E Pow (2) AS	90½	90½	90½
5 N Y Rio & B Aires	8⅛	8⅛	8⅛
2 NY Tel 6½%pf(6½)	115⅛	114⅛	114⅛
27 Niag Hud Pow (.40)	15⅝	15⅛	15⅛
1 Niag Hud P A war	4	4	4
1 Niles B Pond(2½g)	28½	28½	28½
1 Nipissing Min (.30)	1⅛	1⅛	1⅛
8 Noranda Mines (2)	21⅛	20⅞	20⅞
1 Nor Am Avia A war	2⅛	2⅛	2⅛
1 Nor & Sou Am A	13⅛	13⅛	13⅛
10 Nor States P A (8)	150	147	149
30 Nor St P 6%pf(6) AS	99	99	99
O			
3 Ohio Cop	⅛	⅛	⅛
6 Oil Stocks A (½)	8	7⅞	7⅞
P			
1 Pac G&E 1 pf(1½)	27⅝	27⅝	27⅝
1 Pac Pub Ser (1.30)	25⅝	25⅝	25⅝
2 Pac West Oil	16	16	16
5 Pandem Oil	⅛	⅛	⅛
3 Pantepec Oil	2⅛	2	2⅛
2 Parke Davis (1.55g)	32⅛	32⅛	32⅛
8 Pennrd Corp (.20)	10⅝	10⅛	10⅝
2 Pa Mex Fuel (2)	21	21	21
2 Peo Lt P A (2.40r)	32	30⅛	32
19 Philip Morris	1⅛	1	1⅛
1 Philippe(L)B(1.60g)	17½	17½	17½
1 Pierce Govern (1½)	7⅛	7⅛	7⅛
2 Pilot Radio A	7⅛	7	7⅛
3 Pitney Bowes (.20)	10⅝	10⅛	10⅝
6 Pow Sec Corp pf	96	95⅛	95⅛
4 Pr & Whitely (½)	9⅛	9⅛	9⅛
1 Prudential Inv	18⅛	18⅛	18⅛
24 Pub Util Hold	17⅝	17	17⅝
1 Pub Ut Hold war	3⅛	3⅛	3⅛
10 P S P 6% pf (6) AS	99⅛	99⅛	99⅛
20 Pure Oil pf (6) AS	96	95	96
Q			
10 Quaker O pf (6) AS	115⅝	115⅝	115⅝
R			
8 Rainb L Pr A	11⅝	11½	11⅝
9 Rainb L Pr B	5⅛	5⅛	5⅛
1 Reliable Strs (5%f)	12⅛	12⅛	12⅛
1 Rike Kumler (2.20)	29	29	29
S			
2 St Anthony Gold	⅛	⅛	⅛
3 St Regis Pap (1)	22⅛	22⅛	22⅛
2 Salt-Creek Pr (2)	11	11	11
2 Saxet Co	15⅝	15⅛	15⅛
13 Schul Un 5c-\$1 St	2⅝	2⅝	2⅝
1 Seaboard Util (½)	6	6	6
6 Seeman Bros (3)	40	40	40
11 Segal Lock (⅛)	5⅝	5⅛	5⅝
1 Seiberling Rub	5⅛	5⅛	5⅛
6 Selected Indust	5⅛	5⅛	5⅛
3 Sel Ind al ctf (4½)	65	64⅛	65
1 Sel Ind pr pf (5½)	81⅛	81⅛	81⅛
2 Sentry Saf Control	2⅛	2⅛	2⅛
6 Shattuck Denn	4⅛	4⅛	4⅛
1 Shenandoah	10⅛	10⅛	10⅛
6 Shenandoah pf (3r)	41½	41½	41½
1 Singer Ltd	4	4	4
1 Sisto Financial	18	18	18
210 Smith A O (2) AS	189⅝	188½	188⅝
3 Solar Ref	10⅛	10⅛	10⅛
4 Span & Gen rcts	1	1	1
50 St Inv cu p(5½) AS	75	75	75
98 Stand Mot	2⅛	2⅛	2⅛
17 Stand Oil Ind (2½)	49⅛	48⅛	49⅛
3 St Oil Ky (1.60g)	31	31	31
1 St Oil Nebr (3½g)	48⅛	48⅛	48⅛
50 St Oil Ohio (2½) AS	76⅛	76⅛	76⅛
1 St Pub Serv A	17⅛	17⅛	17⅛
10 Starrett pf (3)	36⅛	35⅛	36⅛
5 Strauss Roth	14⅛	13⅞	14⅛
2 Sunray Oil (.40)	4⅛	4⅛	4⅛
2 Swift & Co (2)	30⅛	30⅛	30⅛
1 Swift Int (2½)	35⅝	35⅝	35⅝
2 Southern Corp	5⅝	5⅝	5⅝
1 So Penn Oil (2½)	37⅛	37⅛	37⅛
3 South Royalty (1)	9	9	9
7 Southwest Gas Ut	11⅛	11⅛	11⅛
T			
1 Tampa El (2a)	72	72	72
12 Technicolor Inc	28	27⅛	27⅞
50 Texon Oil & L(⅛)	17⅛	15	16⅝
1 Todd Shipyards (4)	49½	49½	49½
4 Transcont Air Tr	9	8⅞	8⅞
9 Trans Lux D Pic A	10⅝	10⅛	10½
1 Triplex Saf Glass	6⅛	6⅛	5⅛
5 Tubize Chat Corp B	7⅛	7⅛	7⅛
3 Twin S N G A (1)	12⅞	12⅝	12⅞
U			
3 Ungerleider Fin	28¼	28	28¼
3 Un N G Can(1.65g)	29½	29½	29½
3 Union Tobacco	½	½	½
2 Unit Chem ptc pf(3)	33	33	33
4 United Corp war	17	16⅞	17
1 United Dry Dock	5⅝	5⅝	5⅝
20 Unit El Serv rt	⅛	⅛	⅛
84 Unit Found (2-35f)	16⅝	16⅛	16⅝
72 United Gas n	15⅝	15	15
5 United Gas war	6⅛	6⅛	6⅛
2 United Gas pf (7)	93⅝	93⅝	93⅝
16 Un L & P A (1)	41⅛	40⅝	41
25 Un L & Pow B (1)	80	80	80
2 Un L & P cv pf (6)	109½	109⅜	109½
9 U S & Overseas	17⅝	17⅛	17⅝
4 U S Elec Pow	12⅝	12⅛	12⅛
8 U S Foil B (1)	18	17⅛	17⅛
8 U S Gypsum (1.60)	45	44	45
1 U S Lines pf (1)	11⅝	11⅝	11⅝
1 U S Shares Fin	5⅛	5⅛	5⅛
5 Unit Verde Ext (2)	9⅛	9⅛	9⅛
8 Util P & Lt (1r)	17⅝	17⅛	17⅝
7 Util & Indus	14⅛	14	14⅛
3 Util & Ind pf (1⅛)	23⅝	23⅝	23⅝
V			
12 Vacuum Oil (4)	79⅝	79⅛	79⅝
1 Venezuelan Pet	2⅛	2⅛	2⅛
W			
1 Wayne Pump	11	11	11
4 Wil-low Cafet	6⅛	6⅛	6⅛
Z			
5 Zonite Prod (1)	9⅛	9⅛	9⅛

Curb Review

New York, Aug. 28 (A.P.).—The lassitude that usually precedes holiday periods descended upon the curb market today. Traders were content to let the market drift and stocks moved listlessly in a narrow range, and were fairly steady at the close.

With trading these days largely of a professional character neither side seemed disposed to pursue their activities aggressively in view of the three-day week-end beginning Friday night. Gains and losses were of small proportions and about evenly divided. Sales totaled 325,300 shares.

Utility stocks were steady. The weight of offerings fractionally above the previous day checked an early advance in Electric Bond & Share and selling pressure in the last hour forced the stock down to 81⅛. It closed at 82¼, off ¾. Other active utilities such as American & Foreign Power warrants, American Superpower, Middle West Utilities, Niagara Hudson, United Gas and United Power & Light were little changed. Brazilian Traction and Hydroelectric Securities were strong. In a small turnover American Gas & Electric sagged 2⅜, and Duke Power rose 4.

Investment and holding company stocks were fairly active. Fluctuating narrowly, they closed firm. Goldman Sachs, Insull Utility Investment and United Founders registered small gains. In the petroleum stocks principal changes were Mixed Gulf and Houston, yielding more than a point each. Humble moved up 2¼.

Texon Oil & Land was very active and advanced 2 points to a new high on the declaration of an extra dividend. Standard Oil of Indiana, International Petroleum and Cities Service were firm. Aviation and motor shares held their ground.

Turnover of industrials that have been among the busiest stocks in previous sessions was small. Technicolor reacted 1 point. Trans Lux was firm. American Cyanamid B sagged ⅜. U. S. Gypsum, A. O. Smith and Agfa Ansco gained a point each.

G.M.-P. MURPHY & CO.

New York WASHINGTON Philadelphia
Richmond London

MEMBERS
New York Stock Exchange
Washington Stock Exchange
Richmond Stock Exchange
New York Produce Exchange
New York Curb Exchange

Copy of our "Fortnightly Review" on Request

1510 H Street Connecticut at K

National 9600

We invite applications for

FIRST MORTGAGE LOANS

on residences and business properties in the District of Columbia and nearby Maryland suburbs . . . Lower Costs, Long Term (if desired); Valuable Prepayment Privileges . . . Three-year loans on newer properties without amortization

5½%

Loan Correspondent for "The Prudential"

H. L. RUST COMPANY
1001 FIFTEENTH STREET NATIONAL 8100
ESTABLISHED 1889

LOCAL PRODUCE MARKET.

POULTRY—Alive: Roosters, per lb., 16; Leghorns, per lb., 14; Chickens, broilers, large, 2½ to 3 lbs., per lb., 30@32; broilers, medium, 2 lbs. each, per lb., 27@28; broilers, small, 24@25; broilers, Leghorns, large, per lb., 24@25; broilers, Leghorns, small, per lb., 22@23. Fowls, alive, large, per lb., 21@22; small, per lb., 18@19; Leghorns, per lb., 14. Turkeys, hens, 25; thin or crooked breast, 15; old toms, per lb., 22. Keats, young, large, each, 60@65; old, each, 35. Ducks, young, per lb., 15. Geese, per lb., 10@12. Dressed (iced): Fowls, heavy, colored, per lb., 25@28; small, per lb., 20@23. Roosters, per lb., 17. Chickens, spring, large, per lb., 30@32; spring, medium, per lb., 27@28. Leghorns, 23@24. Turkeys, hens, per lb., 35; old toms, per lb., 32@33.

EGGS—Nearby (loss off), 55 to 57 lbs., 24@25; white hennery, 55 to 53 lbs., 30; do., small, according to size, 18@20.

LIVE STOCK—Calves, choice, per lb., 8@9; medium, per lb., 7@7½; thin, per lb., 6@7.

CANTALOUPES—Supplies, liberal; demand, light; market, dull. Eastern Shore, Maryland, Pink Meats, standards, 36s, 1.50@1.75; jumbos, 36s, mostly around 2.00; standard flats, 12s, mostly around 85; Delaware, Salmon Tints, standards, 36s and 45s, 1.50@1.75; jumbos, 36s, mostly around 2.00; standard flats, 12s, 85@1.00. Colorado, Salmon Tints, standard flats, 12s and 15s, mostly around 75; jumbo flats, 9s and 12s, 85@1.00. Honey Dews: Supplies, moderate; demand, light; market, dull. California, standard and jumbo crates, all sizes, best, 1.00@1.25; poorer lower. Honey Balls: Supplies, light; demand, light; market, steady. California, jumbo, 27s, 2.75; ponys, 54s, 2.50; standards, 36s, 3.00. Persian melons: Supplies, light; demand, slow; market, about steady. Jumbo crates, all sizes, 1.50@1.75; standard crates, all sizes, 1.25@1.50; pony crates, 1.00@1.15.

LETTUCE — Western stock: Supplies, moderate; demand, light; market, steady. California and Colorado, crates, Iceberg type, 4-5 dozen, 3.50@4.00. Eastern stock: Supplies, light; demand, light; market, steady. New York, 2-dozen crates, Big Boston type, mostly around 75.

ONIONS—Supplies, moderate; demand, light; market, steady. Massachusetts, 50-lb. sacks, yellows, U. S. No. 1, 1.00@1.10.

PEACHES—Supplies, liberal. U. S. No. 1, Virginia, bushel baskets, Elbertas, medium to large sizes, 2.25@2.50, few higher; bushel baskets, Elbertas and Belles, unmarked, poor color, mostly around 1.50; New Jersey and Maryland, bushel baskets, Elbertas, medium to large sizes, 2.25@2.50, few higher, poorer lower; Maryland and Virginia, bushel baskets, Hales, very large size, 3.50; large size, 3.25; medium size, 3.00; South Carolina, few sales storage stock, sizes, Elbertas, very large size, 2.50; medium size, 2.00@2.25.

POTATOES — Supplies, moderate; demand, moderate; market, steady. Eastern Shore, Virginia, and Eastern Shore, Maryland, cloth-top stave barrels, Cobblers, U. S. No. 1, 3.00; New Jersey, 150-lb. sacks, Cobblers, U. S. No. 1, 3.00.

SWEET POTATOES—Supplies, light; demand, light; market, weaker. North Carolina, cloth-top stave barrels, yellows, No. 1, mostly around 3.00; Eastern Shore, Virginia, and Norfolk section, Virginia, cloth-top, stave barrels, yellows, No. 1, 5.50@6.00; poorer, 5.00.

CELERY—Supplies, moderate; demand, light; market, about steady. New York, 2-3 crates, 1.50@2.00.

CABBAGE—Supplies, moderate; demand, light; market, dull, 90 and 100 lb. sacks, round type, 1.75@2.00.

TOMATOES — Supplies, moderate; demand, light; market, about steady. New Jersey, lug boxes, ripes, unwrapped, 75@90; ⅝-bushel hampers, ripe, 75@85; ½-bushel hampers, ripe, 50; Maryland, 12-qt. Climax baskets, ripes, unwrapped, mostly around 75.

PEPPERS — Supplies, light; demand, slow; market, dull. New Jersey, bushel hampers, wide range in quality and condition, best, mostly around 75, few higher; poorer, 50.

STRING BEANS — Supplies, moderate; demand, light; market, weak. New Jersey, bushel hampers, mostly around 2.50; some large to very large sizes, 3.00; fair quality, 2.25.

EGGPLANT—Supplies, light; demand, slow; market, dull. New Jersey, bushel hampers. Norfolk section, Virginia, ½-barrel crates, 50@75.

LIMA BEANS—Supplies, light; demand, light; market, slightly stronger for good stock. New Jersey, bushel hampers, 4.00@4.25; poorer lower.

GRAPES — Supplies, liberal; demand, light; market, about steady on small baskets, slightly weaker on large baskets. Delaware, 2-qt. Climax baskets, various varieties, 18; 12-qt. Climax baskets, various varieties, 55@66.

NEW YORK GRAIN.

New York, Aug. 28 (A.P.).—RYE—Steady; No. 2 Western, 67½ f. o. b. New York and 65¾ c. i. f. export.

BARLEY—Steady; domestic, 71¼ c. i. f. New York.

WHEAT—Spot, irregular; No. 1 Northern spring c. i. f. New York, 1.04½; No. 2 hard winter, f. o. b. New York, 96¼; No. 2 Manitoba, do., 97¼; No. 2 mixed durum, do., 88¼; No. 2 amber durum, do., 90¼.

CORN—Spot, steady; No. 2 yellow, c. i. f. New York, 1.15¾; No. 3 yellow, do., 1.14¾.

OATS—Spot, barely steady; No. 2 white, 52¼.

OIL QUOTATIONS.

Oil City, Pa., Aug. 28 (A.P.).—Credit balance, $2.30. Runs, 22,494; average runs, 35,659. Shipments, 26,708; average shipments, 51,062.

SECURITIES PRICE AVERAGES

New York, Aug. 28 (A.P.).—Bond averages:

	10 Ind.	10 R. R.	10 Utl.	20 Tl.
Today	94.1	108.6	100.7	101.1
Previous day	94.2	108.7	100.9	101.3
Week ago	93.9	108.3	100.8	101.0
Month ago	93.4	107.7	100.3	100.5
Year ago	92.4	101.5	96.5	96.8
2 yrs. ago	94.9	106.1	99.2	99.7
3 yrs. ago—Wkly. av.	95.9	107.5	100.1	101.1
High (1940)	94.5	108.7	100.9	101.3
Low (1930)	91.9	104.5	97.8	98.4
High (1929)	95.3	108.0	99.8	99.9
Low (1929)	90.4	100.8	96.0	96.3

Stock averages:

	50 Ind.	20 R. R.	20 Util.	90 Tl.
Today	165.4	119.4	219.9	167.8
Previous day	165.6	119.4	219.9	167.9
Week ago	161.0	117.5	218.3	163.9
Month ago	170.1	124.0	230.0	173.3
Year ago	248.4	166.2	325.8	248.5
2 yrs. ago	170.0	123.6	157.8	163.7
3 yrs. ago—Wkly. av.	135.2	122.6	119.1	130.5
High (1930)	202.4	141.8	281.3	205.8
Low (1930)	149.6	115.4	204.7	154.0
High (1929)	252.8	167.8	353.1	253.5
Low (1929)	141.3	117.7	156.8	140.3

(Copyright, 1930, Standard Statistics Co.)

BUCK ROGERS, 2430 A. D.

Swipes Makes Suggestion

By Phil Nowlan and Dick Calkins

WILMA HAD VANISHED. WIN WINTERS KNEW SOMETHING ABOUT IT. HE WAS IN HIS CLUB NOW. I MEANT TO CATCH HIM IF HE LEFT BY THE BACK DOOR.
I STARTED FOR THE REAR OF THE CLUB. I SENSED SOMEONE FOLLOWING.
COPYRIGHT JOHN F. DILLE CO. REG. U. S. PAT. OFF.
I TURNED SUDDENLY. OF COURSE IT WAS SWIPE.
REPORTER CAUGHT RED-HANDED — WILL MAKE DICKER!
YOU'VE GOT A NERVE! — STILL, YOU MAY BE ABLE TO HELP ME AT THAT. WHAT'S YOUR PROPOSITION?
ONE OF MY TIPSTERS IS IN THAT CLUB NOW. BUZZ HIM ON POCKET RADIO. PUT HIM ON WINTERS' TRAIL. YOU AND I GO TO A RESTAURANT. CONSPIRATORS SEEK REFRESHMENT.
THIS IS ON THE UP-AND-UP, IS IT? O.K. BY ME THEN. NO DOUBLE-CROSSING — THOUGH!
TO BE CONTINUED

GASOLINE ALLEY

Where There's Something Doing

LOOK, UNCLE WALT! THE FAN GOES FAST BUT IF YOU TURN IT FARTHER IT GOES SLOW.
I DO WISH YOU'D READ OR SOMETHING, SKEEZIX.
AND HERE ARE THE WALLETS IN DRAWING ROOM "A" ABOARD THE AFTERNOON TRAIN FOR MAPLE RIPPLES.
LOOK, HOW THE WIRES GO UP AN' DOWN BETWEEN THE TELEGRAPH POLES, CORKY.
COME, SKEEZIX, IT IS TIME FOR BED.
WE'RE NOT GOING TO SLEEP IN THIS LITTLE ROOM, ARE WE?
I'D RATHER SLEEP OUT IN THE HALL LIKE WE USED TO.
King
Reg. U. S. Pat. Off.; Copyright, 1930, by The Chicago Tribune.

MINUTE MOVIES

By Ed Wheelan

WHEELAN SERIAL
THE SWANEE STAKES
EPISODE 23
SHORTLY AFTER COL. WILLOWBY'S TALK WITH REGAN, ROBERT MASON, HIS LAWYER, AGAIN ARRIVED AT THE FARM HOUSE
I HAVE PAID UP EVERY ONE OF YOUR OBLIGATIONS, COLONEL, OUT OF THAT MONEY WE GOT BACK FROM SHARP! YOUR BALANCE IS ABOUT $1500 !!
THANK YOU, "BOB", FOR ALL YOU'VE DONE! BUT WITH MY FORTUNE GONE, MY RACING STABLE SOLD, AND MY GREAT HOSS, "SEMINOLE GAL", POISONED, I'M AFRAID MY SPIRIT IS BROKEN !!
AFTER ATTEMPTING IN VAIN TO CHEER THE OLD SPORTSMAN, MASON TOOK HIS LEAVE
—AND IF I SHOULD CHECK OUT "BOB", PLEASE TAKE CARE OF VIRGINIA!!
?
DOWN STAIRS MASON SUDDENLY TURNED TO THE COLONEL'S YOUNG WARD AND TOOK HER HAND IN HIS
VIRGINIA, — IF I COULD JUST TAKE CARE OF YOU ALWAYS I'D BE THE HAPPIEST MAN IN THE WORLD!!
MEANWHILE RITA FOX AND HER SWEETHEART, AL SHARP TALKED THINGS OVER
THE PAPER SAYS "SEMINOLE GAL" IS STILL ALIVE, AL!!
I CAN'T UNDERSTAND IT — WE GAVE HER ENOUGH DOPE TO KILL 10 HORSES!
WELL, EVEN IF SHE LIVES, SHE'LL NEVER BE ABLE TO RUN IN THIS RACE, SO OUR MONEY ON "STITCH-IN-TIME" IS SAFE!
ROBERT MASON STARTS ON A MYSTERIOUS JOURNEY IN TO-MORROW'S EPISODE!!
5-29

BOBBY THATCHER

Erethizon Dorsata

By George Storm

BOBBY INCAUTIOUSLY GRASPED A SMALL ANIMAL HE FOUND GNAWING HIS SHOES.....
BOTH HANDS FULL OF STICKERS.. I COULDN'T PICK UP A PIECE OF CUSTARD PIE..!
(Copyright, 1930, by The Bell Syndicate, Inc.)

THE GUMPS

His Mind Made Up

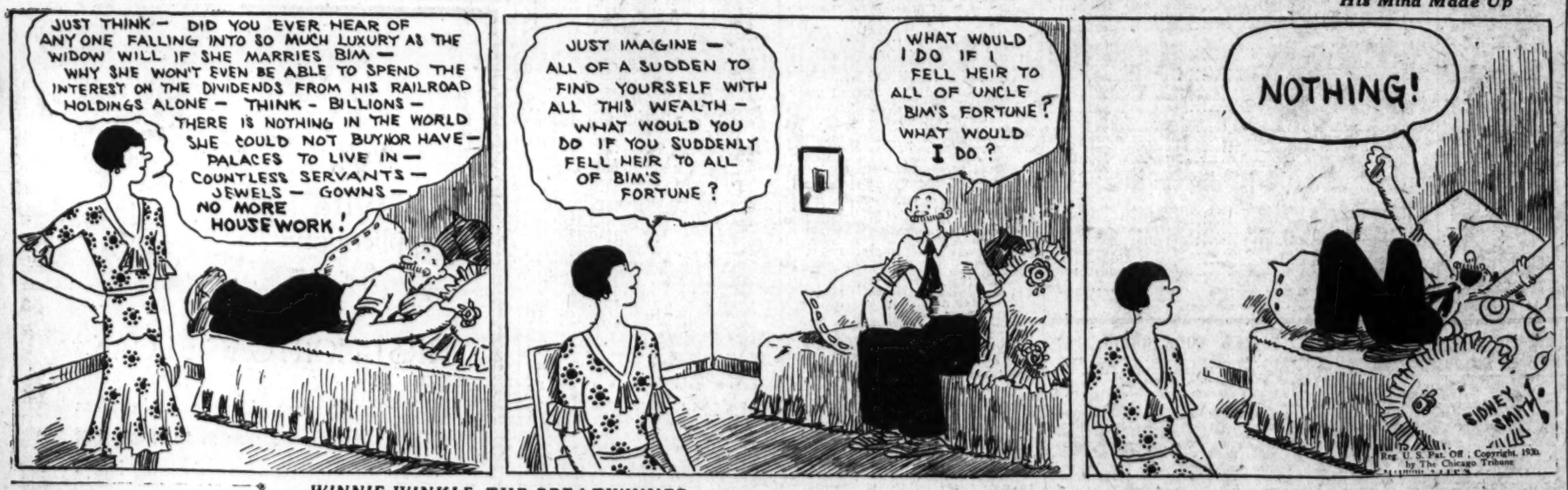
JUST THINK — DID YOU EVER HEAR OF ANY ONE FALLING INTO SO MUCH LUXURY AS THE WIDOW WILL IF SHE MARRIES BIM — WHY SHE WON'T EVEN BE ABLE TO SPEND THE INTEREST ON THE DIVIDENDS FROM HIS RAILROAD HOLDINGS ALONE — THINK — BILLIONS — THERE IS NOTHING IN THE WORLD SHE COULD NOT BUY OR HAVE — PALACES TO LIVE IN — COUNTLESS SERVANTS — JEWELS — GOWNS — NO MORE HOUSEWORK!
JUST IMAGINE — ALL OF A SUDDEN TO FIND YOURSELF WITH ALL THIS WEALTH — WHAT WOULD YOU DO IF YOU SUDDENLY FELL HEIR TO ALL OF BIM'S FORTUNE?
WHAT WOULD I DO IF I FELL HEIR TO ALL OF UNCLE BIM'S FORTUNE? WHAT WOULD I DO?
NOTHING!
SIDNEY SMITH
Reg. U. S. Pat. Off.; Copyright, 1930, by The Chicago Tribune

WINNIE WINKLE, THE BREADWINNER

Two of a Kind

Baby Mine
POP SAYS IT'S CORRECT TO SAY "SPENDING ONE'S VACATION."
I CAN'T BE BOTHERED WITH ANYTHING TODAY, MISS WINKLE!! I'M UP TO MY NECK IN WORK!!
ALL RIGHT, MR. BIBBS!!
THERE'S A MAN OUTSIDE WHO SAYS HE MUST SEE YOU, MR. BIBBS!
WHAT DOES HE WANT? WHO IS HE? DO I KNOW HIM??
I DON'T THINK SO! HE'S A SALESMAN AND HE'S GOT A MUSTACHE —
H'M! WELL, I DON'T WANT TO SEE HIM —
TELL HIM I'VE ALREADY GOT A MUSTACHE!!
AUG. 29
Reg. U. S. Pat. Off., Copyright, 1930, by The Chicago Tribune
BRANNER

LEGAL NOTICES

—J. A. ROVER, United States Attorney; HENRY H. GLASSIE, Special Assistant to the Attorney General; ARTHUR G. LAMBERT, Special Assistant United States Attorney; ALEX M. BELL, Jr., Special Assistant United States Attorney.

IN THE SUPREME COURT OF THE District of Columbia, holding a special term as a District Court of the United States. In re: Acquisition of Squares 257 and 258 in the City of Washington, District of Columbia. District Court Docket No. 2093. Filed Aug. 7, 1930. Frank E. Cunningham, Clerk. ORDER OF CITATION. Upon consideration of the petition of the United States of America, filed herein on the 7th day of August, 1930, by Leo A. Rover, United States Attorney for the District of Columbia, acting under the instructions of the Attorney General of the United States and at the request of the Secretary of the Treasury, seeking the condemnation of the following lands in the City of Washington, District of Columbia, for public use to provide suitable accommodations in the District of Columbia for the executive departments and independent establishments of the Government not under any executive department and suitable grounds, parking and approaches thereto, that is to say: All privately owned land in Square 257 in the City of Washington, District of Columbia, as said square appears on the Records of Survey in the office of the Surveyor for the District of Columbia; said Square 257 being bounded on the North by D Street North; on the East by Thirteenth and One-Half Street West; on the South by Ohio Avenue; and on the West by Fourteenth Street West. All privately owned land in Square 258 in the City of Washington, District of Columbia, as said square appears on the Records of Survey in the office of the Surveyor for the District of Columbia, including any private interest, if such there be, in the Public Alley in said square; Said Square 258 being bounded on the North by D Street North; on the East by Thirteenth Street West; on the South by C Street North; and on the West by Thirteenth and One-Half Street West. It is this 7th day of August, A. D. 1930 by the Court ORDERED THAT Mary L. Allen, 2907 13th Street Northwest; American Security and Trust Company, Trustee 13th Street and Pennsylvania Avenue Northwest; Laura Anderson, c/o Lloyd R. Turner, 600 7th Street Southwest; Jennie Gatti Anselmo, 4621 Alabama Avenue Northeast; Louise Gatti Anselmo, 1514 16th Street Northwest; Ralph F. Barnard, Trustee, Evans Building; Chapin B. Bauman, Trustee, 3547 Quesada Place Northwest; Henry H. Bergmann, Trustee, 1526 13th Street Northwest; Arthur G. Bishop, Trustee, 3800 16th Street Northwest; Harry K. Boss, Trustee, 2131 Leroy Place Northwest; George Calvert Bowie, Trustee, 2905 Woodland Drive Northwest; Enrico Cademartori, c/o Joseph David Gatti, 4200 16th Street Northwest; John H. Carter, 7621/13th Street Northwest; Charles J. Carty, 3415 Lowell Street Northwest; Louis Cervetti, 717 Tewksburry Street Northwest; Earle P. Chase, 1365 Ohio Avenue Northwest; Nicolas Chumbris (otherwise known as Nicholas A. Chumbris), 2726 Kansas Avenue corporation; Pearl D. Clifford, 4107 38th Street Northwest; Minnie Cohen, 609 Maryland Avenue Southwest; Simon Cohen, 609 Maryland Avenue Southwest; Barnum Colton 3701 26th Street Northwest; Harvey B. Cornwall, 1206 C Street Southwest; Lorenzo Costa, 310 13½ Street Northwest; Frederick L. Cox, 323 Ingraham Street Northwest; Ashton A. Curtis, 307 13½ Street Northwest; Daly Bros. Incorporated, 935 Hughes Court Northwest; Sefton Darr, Trustee, 2300 Stephenson Place Northeast; Celestino Delucchi, 1300 C Street Northwest R. Golden Donaldson, Trustee, Wardman Park Hotel; Bertha C. Donnelly, 307 11th Street Southwest; Frank A. Downing, 307 11th Street Southwest; Charles W. Downing, 1648 Park Road Northwest; Mary Loughran Duke, Wardman Park Hotel; Nathan Duvall, Trustee, Irving Apartments, 3014 Dent Place Northwest; Emilie D. Dyaland, 1501 G Street Southeast; August P. Eberly, Dresden Apartments; Burr M. Edwards, Trustee, Bond Building; Antonini Freschi, 313 13½ Street Northwest; Joseph David Gatti, 4200 16th Street Northwest; Mary A. Gatti, 2517 16th Street Northwest; Mary Gatti, c/o Joseph David Gatti, 4200 16th Street Northwest; Fred R. Gibbs, Trustee, 1625 16th Street Northwest; Louis Gramlich, 304 13th Street Northwest; Carroll J. Greafer, 1401 8th Street Northwest; Elisa Shearman Green, 108 E Street Northwest; Franklin W. Harper, Trustee, 3840 Cathedral Avenue Northwest; Nelson L. Hart, 1320 B Street Northeast; Minnie L. Harris, 1350 Ohio Avenue Northwest; Richard E. Harris, Trustee, 604 Girard Street Northeast; Maurine Heltman 7710 13th Street Northwest; Heller Silver Plating and Repairing Company, 309 13½ Street Northwest; John G. Henderson, 308 13th Street Northwest; Sharden B. Holle, Box 154, Route Number 2 Bennings, D. C.; Henry C. Horner, 1209 Fern Street Northwest; Guy H. Johnson, Trustee, Evans Building; Helen H. Jones, 1900 37th Street Northwest; Isaac B. Jones, 1900 37th Street Northwest; Russell B. King, 1418 I Street Northwest; Robert E. Lammond, Trustee 1606 19th Street Northwest; Frederica Leverone, 1737 Connecticut Avenue Northwest; Louis B. Leverone, 1737 Connecticut Avenue Northwest; Lombard and Ludwig, Incorporated, 309 14th Street Northwest; Charles Loughran Trustee under the will of Daniel Loughran, 1407 16th Street Northwest; Charles Loughran, 1407 16th Street Northwest; Catherine Loughran, 1407 16th Street Northwest; Daniel Lough ran New Amsterdam Apartments, 14th and Fairmont Streets Northwest; John Loughran, Trustee under the will of Daniel Loughran, 1407 16th Street Northwest; John Loughran, 1407 16th Street Northwest; Joseph Loughran, 3916 Harrison Street Northwest; Joseph Loughran, Trustee under the will of Daniel Loughran, 3916 Harrison Street Northwest; Margaret Loughran, 1407 16th Street Northwest; Regina Loughran 1407 16th Street Northwest; Ruth S. Loughran, 2006 16th Street Northwest; William R. McGrann, Trustee, 722 11th Street Northwest; Elizabeta Malett (otherwise known as Elizabeth Malett), 1361 Ohio Avenue Northwest; James Martini, 1358 D Street Northwest; William F. Millan, Trustee, 1921 Kalorama Road Northwest; Marguerite M. Miller, 1314 8th Street Northwest; Robert L. Miller, 1314 8th Street Northwest; Aldo Montanari, 1355 Ohio Avenue Northwest; Catherine Morial, 315 13½ Street Northwest; Tony Morial, 315 13½ Street Northwest; Edward Clark Morse, 1313 C Street Northwest; Morris and Hagan Company, Incorporated, 3000 13th Street Northwest; National Savings and Trust Company, 15th Street and New York Avenue Northwest; George R. O'Connor, Trustee, 1413 I Street Northwest; Oriental Rug Cleaning Association, 600 F Street Northwest; M. Otterness, Trustee, Apartment Number 11, 740 18th Street Northwest; Fred T. Owen, 1838 25th Street Southeast; George P. Plummer, Trustee, 1001 15th Street Northwest; Wardman Park Hotel, 2211 S Street Northwest; Wardman Park Inn, 2660 Connecticut Avenue Northwest; Weinberg, 3008 Porter Street Northwest; Paul Wooton, 2010 Tilden Street Northwest; Margaret B. Weller, 2154 Massachusetts Avenue Northwest. All the forexoing of the City of Washington, District of Columbia, and Laura Cervetti, 225 West 100th Street, New York, New York; Continental Equitable Title and Trust Company, Trustee, Philadelphia, Pennsylvania; Girard Trust Company, Trustee under the will of Joseph Wayton, Philadelphia, Pennsylvania; P. H. Harrison, Trustee, 30 Poplar Avenue, Takoma Park, Maryland; Widow of John Harden, Christian name unknown, address unknown; Charles C. Holle, 706 West Lexington Street, Baltimore, Maryland; Joseph C. Houle, Hagerstown, Maryland; Albert A. Jackson, Trustee, c/o Girard Trust Company, Philadelphia, Pennsylvania; Antonio P. Leverone, College Park, Maryland; Edward Loughran, 5436 Second Avenue, West Seattle, Washington; H. Glenn Phelps, Trustee, Number 1 Primrose Street, Chevy Chase, Maryland; Bernardo Rossi, address unknown; Marion Trimble Sawtelle, 6200 Connecticut Avenue, Chevy Chase, Maryland; Robert E. L. Smith, Jr., Rockville, Maryland; Edward F. Stanton, Trustee, c/o Continental Equitable Title and Trust Company, Philadelphia, Pennsylvania; Joseph W. Trimble, Forest Glen, Maryland; Matthew Trimble, Jr., Kensington, Maryland; Roger J. Whiteford, Trustee, 101 Leland Street, Chevy Chase, Maryland; James A. Purcell, Trustee, 3530 13th Street Northwest; Samuel C. Raub, 1927 Calvert Street Northwest; Mrs. H. Richards, 317 13½ Street Northwest; James C. Roy, 4904 7th Street Northwest; Harry L. Rust, Trustee, 2101 Connecticut Avenue Northwest; Joseph Salvino, 305 13½ Street Northwest; John Servente, Trustee, 131 Kentucky Avenue Southeast; Mark Sladon, 508 A Street Northeast; Beverlie J. Smith, Jr., 3016 Tilden Street Northwest; Horace B. Smithy, Trustee, 4400 I Street Northwest; Thos. Somerville Co., a District of Columbia Corporation, 314 13th Street Northwest; Albert Sorenson 3719 Fulton Street Northwest; Standard Oil Company of New Jersey, a Delaware corporation, 214 Pennsylvania Avenue Northwest; Michael D. Sullivan, Trustee, 3228 N Street Northwest; William D. Sullivan, Trustee, 2001 16th Street Northwest; Louis Tashof, 4211 16th Street Northwest; Rose Poppers Tashof, 4211 16th Street Northwest; Edgar D. Turner, Trustee, 3122 Newark Street Northwest; Michael Vercelli, 1217 I Street Northwest; Raymond J. Vierbuchen, Trustee, 437 Quincy Street Northwest; Lizzie L. Walker, 2208 Cathedral Avenue Northwest; Charles G. Chase, Maryland, and in the event that any of the persons hereinbefore named is deceased, the heirs, allenees or devisees of said persons; and Mrs. John Alexander unknown heirs, allenees or devisees of Marcia Burnes Van Ness, unknown heirs, allenees or devisees of John J. Hayden, unknown heirs, allenees or devisees of Peter Lenox, unknown heirs, allenees or devisees of Eugene Schwinghamer, unknown heirs, allenees or devisees of Elisa Yeates, unknown heirs, allenees or devisees of (the foregoing being the persons named in said petition) and ALL PERSONS having or claiming to have any right, title interest or estate in the lands hereinbefore described, or to be entitled to compensation in respect of the taking of the same for public use, and all persons occupying or in possession of the same, be, and they hereby are, required, cited and admonished to appear in this Court on the 17TH DAY OF SEPTEMBER, 1930, at 10 o'clock a. m. to answer said petition for the condemnation of said lands and to make claim for the compensation to which they deem themselves entitled; PROVIDED, HOWEVER, and IT IS FURTHER ORDERED THAT A COPY of this Order of Citation be published once a week for three successive weeks in THE EVENING STAR and THE WASHINGTON POST, respectively, newspapers of general circulation published in the District of Columbia, and also once a week for three consecutive weeks in the WASHINGTON LAW REPORTER the first of said publications to be not later than the 16th day of August, 1930. AND IT IS FURTHER ORDERED that a copy of this Order of Citation be served before the return date hereof by the United States Marshal for the District of Columbia or his deputies, upon each of the persons named herein who is, so far as ascertainable by reasonable inquiry, residing or sojourning within the District of Columbia, or can be found by said Marshal, or his deputies, within said District. AND IT IS FURTHER ORDERED that a copy of this Order of Citation be mailed postpaid to each of the persons shown by said petition to be, and hereinbefore designated as nonresidents of the District of Columbia, such copy to be addressed to the last known place of residence of such person. ALFRED A. WHEAT, Chief Justice. A true copy. Test: (Seal.) FRANK E. CUNNINGHAM, Clerk. By HARRY M. HULL, Assistant Clerk. 8.22,29

Cumberland Fair Viewed by 17,000

International Hound Winner Proves to Be Feature of Dog Exhibit.

Special to The Washington Post.

Cumberland, Md., Aug 28.—This was Allegany County day at the Cumberland Fair with the Georges Creek territory being represented by a large attendance. Today's crowd was placed at 17,000, which was but 3,000 less than on yesterday, Governor's day, the banner day of the fair.

The dog show, a new feature, was heavily patronized with 134 entries, all owned by local fanciers; it opened today. A dog that attracts much attention is Alex, the first Maryland hound to win the International Fox Hunters Association meet in November, 1927, against 146 select hounds. Chester A. Wolfe and Dr. Frank M. Wilson have a large showing of Red Chow Chows; J. George Smith, Beagles, and R. R. Morton, Pomeranians. The show is under the auspices of the Western Maryland Kennel Club, and is sanctioned by the American Kennel Club.

Mayor Broening, of Baltimore, due here tomorrow, has deferred his visit until Saturday. He will give an address from the judges' stand shortly after noon. After broadcasting an address in the evening, he will be tendered a reception at the Fort Cumberland Hotel.

Lutheran Camp To Be Dedicated

Cumberland Church Will Conduct Exercises at Site Sunday.

Cumberland, Md., Aug. 28.—The summer camp of Trinity Lutheran Church, located on Town Creek, two miles from the National Highway, north of Flintstone on the road to Chaneysville, Pa., will be dedicated next Sunday. It is said to be the first camp in the State to be established by a church. The State Conservation Commission has agreed to stock Town Creek above the camp with small mouth bass.

A picnic for the congregation and its friends has been planned for Labor Day. It is expected that members of the Walther League from Baltimore, Md., and York and Lancaster, Pa., will attend the dedication service and Labor Day picnic.

The Baltimore Walther League members are taking much interest in the development of the camp, which will offer them the opportunity for the enjoyment of a mountain resort within a three hours' driving time.

The PALAIS ROYAL

will be open all day SATURDAY

August 30th

Special prices . . . special purchases . . . in addition to the constantly arriving tides of new Fall apparel . . . Fall housefurnishings . . . tomorrow . . . make it decidedly worth while for the wise shopper to visit our store.

The Palais Royal is alert to the Fashion Trends for Fall . . . our new merchandise reflects the spirit of the new mode . . . but at the Palais Royal's Always Moderate Prices.

The Weather

TODAY'S SUN AND TIDE TABLE

		A.M.	P.M.
Sun rises.. 5:33	High tide..	....	12:13
Sun sets.. 6:45	Low tide..	6:38	6:46

WEATHER CONDITIONS.

U. S. Dept. of Agri., Weather Bureau. Washington, Thursday, Aug. 28—8 p. m. Forecast—For the District of Columbia—Mostly fair Friday and Saturday; not much change in temperature; gentle to moderate southwest and west winds.

For Maryland—Partly cloudy Friday; Saturday mostly fair; not much change in temperature; moderate to fresh southwest and west winds.

For Virginia—Mostly fair Friday and Saturday; not much change in temperature; moderate southwest winds.

The outlook is for mostly fair weather Friday and Saturday in the Washington forecast district. It will be slightly cooler Friday night in the eastern lower Lake region, the north portion of the Middle Atlantic States, and in portions of New England.

Local Weather Report.

Temperature—Midnight, 67; 2 a. m., 67; 4 a. m., 66; 6 a. m., 65; 8 a. m., 69; 10 a. m., 78; 12 noon, 83; 2 p. m., 86; 4 p. m., 87; 6 p. m., 85; 8 p. m., 80; 10 p. m., 73. Highest, 89. Lowest, 65.

Relative humidity—8 a. m., 74; 2 p. m., 44; 8 p. m., 48. Rainfall (8 p. m. to 8 p. m.), .01. Hours of sunshine, 13.2. Per cent of possible sunshine, 100.

DEPARTURES FROM NORMAL.

Accumulated excess of temperature since January 1, 1930, 671 degrees.

Excess of temperature since August 1, 1930, 30 degrees.

Accumulated deficiency of precipitation since January 1, 1930, 12.26 inches.

Deficiency of precipitation since August 1, 1930, 2.82 inches.

Flying Weather Forecast.

Washington, D. C., to Long Island, N. Y.—Partly overcast Friday, becoming overcast at times; moderate southwest winds shifting to west and becoming fresh near Long Island, up to 1,000 feet and fresh west at 5,000 feet.

Washington to Norfolk, Va.—Partly overcast Friday becoming overcast at times in afternoon; moderate southwest winds up to 1,000 feet and moderate west at 5,000 feet.

Washington, D. C., to Dayton, Ohio—Partly overcast Friday; moderate west and northwest winds up to 1,000 feet and fresh west at 5,000 feet.

Temperatures and Precipitation.

Temperatures and precipitation for 24 hours ended Thursday 8 p. m.:

	Highest Thurs.	Lowest Wed. night.	Thurs 8 p.m.	Rain-fall.
Washington, D. C.	89	65	80	0.01
Asheville, N. C.	82	62	76	....
Atlanta, Ga.	90	72	86	....
Atlantic City, N. J.	78	66	72	....
Baltimore, Md.	88	68	78	....
Birmingham, Ala.	92	64	82	....
Bismarck, N. Dak.	76	50	70	....
Boston, Mass.	82	64	76	....
Buffalo, N. Y.	78	64	72	....
Chicago, Ill.	82	70	72	0.01
Cincinnati, Ohio	84	62	84	....
Cheyenne, Wyo.	70	54	66	....
Cleveland, Ohio	80	64	78	....
Davenport, Iowa	88	70	82	0.02
Denver, Colo.	78	60	70	0.02
Des Moines, Iowa	88	64	82	....
Detroit, Mich.	82	68	78	....
Duluth, Minn.	74	58	68	....
El Paso, Tex.	90	72	88	2.16
Galveston, Tex.	86	78	80	....
Helena, Mont.	76	52	76	....
Indianapolis, Ind.	92	70	84	....
Jacksonville, Fla.	90	68	80	....
Kansas City, Mo.	88	70	84	....
Little Rock, Ark.	96	70	92	....
Los Angeles, Calif.	90	66	82	....
Louisville, Ky.	94	66	84	....
Marquette, Mich.	74	62	60	0.20
Memphis, Tenn.	94	74	90	....
Miami, Fla.	90	78	84	....
Mobile, Ala.	92	72	84	....
New Orleans, La.	92	76	74	0.02
New York, N. Y.	82	70	78	....
North Platte, Nebr.	82	56	68	0.26
Omaha, Nebr.	86	66	80	0.01
Philadelphia, Pa.	86	66	76	....
Phoenix, Ariz.	108	80	102	....
Pittsburgh, Pa.	88	66	80	....
Portland, Me.	82	62	70	....
Portland, Oreg.	84	60	84	....
S. Lake City, Utah	86	66	82	....
St. Louis, Mo.	94	72	92	....
St. Paul, Minn.	80	62	74	....
San Antonio, Tex.	94	72	90	....
San Diego, Calif.	78	68	76	....
S. Francisco, Calif.	64	56	64	....
Santa Fe, N. Mex.	80	54	72	....
Savannah, Ga.	92	70	80	....
Seattle, Wash.	80	58	78	....
Springfield, Ill.	90	70	84	....
Tampa, Fla.	90	74	84	....
Toledo, Ohio	84	66	78	....
Vicksburg, Miss.	94	70	88	....

River Bulletin.

Harpers Ferry, W. Va., Aug. 28.—Potomac River clear and Shenandoah muddy.

PROPOSALS

PROPOSALS WILL BE RECEIVED BY THE Bureau of Supplies and Accounts, Navy Department, Washington, D. C., until 10 o'clock a. m., SEPTEMBER 9, 1930, for furnishing machine tools to the Navy Yard, Washington, D. C. Apply for proposals to the Bureau of Supplies and Accounts. J. J. CHEATHAM, Paymaster General of the Navy. 29.5

SEALED BIDS, IN TRIPLICATE WILL BE received by the Constructing Quartermaster, Army Medical Center, Washington, D. C., until September 4, 1930, at 3 p. m., and then publicly opened for the purchase and removal of five frame ward buildings at that place. Information and specifications may be obtained from the above office. 25.29.

AUTOMOTIVE

HUDSON-ESSEX SALE OF GOOD DEPENDABLE USED CARS

UNHEARD OF PRICES

LATE MODELS—SOME HARD TO TELL FROM NEW.

HUDSON, ESSEX, MARMON, REO CHEVROLET, NASH, PONTIAC OLDSMOBILE

COUPES, SEDANS, COACHES AND ROADSTERS

PRICES $100 UP

Lambert-Hudson Motors Co.
"The House of Confidence."
24th & M Sts. N.W.

The Washington Post

Indexed, Simplified and Popularized

All ads restricted to their proper classification and The Washington Post Style of type. Publishers reserve the right to edit, classify, index or reject any classified advertising copy.

Errors in advertisements should be reported immediately. The Washington Post will not be responsible for more than one incorrect insertion.

CLASSIFIED RATES.

Count 5 average words to the line. Minimum 3 lines.

For consecutive insertions:

	Charge.	Cash.
1 day	20c	19c
3 days	18c	17c
7 days	16c	15c

Cash rates apply on prepaid ads only. Irregular or "skip" orders cost 1 cent per line additional.

CONTRACT RATES.

30 consecutive days, 15c per line.

Three or more lines every day for one year, 14c per line.

1,000 lines used at option within one year, 17c per line.

CLOSING TIME FOR ADS.

9 p. m. for daily copy and 5:45 p. m. Saturday for Sunday copy.

Ads to appear in early 9 o'clock evening edition must be received before 12 o'clock noon.

Telephone your ad to NATIONAL 4205.

Ask for a Post Ad Writer. Have it charged.

Classifications of an allied nature grouped together for quick and easy reference.

Auctions

Auction Sales

ADAM A. WESCHLER & SON, Auctioneers.

Sale of Valuable Letters Patent Improvements in Tractors.

By virtue of authority vested in the undersigned, we will offer for sale by public auction, within our sales rooms, 920 Pennsylvania avenue northwest, on SATURDAY, AUGUST 30, 1930, AT 12 O'CLOCK NOON, the following letters patent, U. S. Nos. 1298781, 1352635, 1418971, 1419050, design No. 54288, trade mark No. 129246, Canadian No. 194496. All relating to improvements in tractors. Copies at Auctioneer's offices.

Terms: Cash.

ADAM A. WESCHLER & SON, Auctioneers.

F-29.

Announcements

Lost 8

BRACELET—Link, white gold, three sapphire stones; downtown section. Reward. Col. 9390-J.

BROOCH—Large, gold and topaz; near 2400 16th st. or vicinity Fox Theater; valued as heirloom. Reward. Col. 6841.

Announcements

Lost 8

DOG—German police; vicinity 1827 7th st. nw.; new collar, tag and lock. Reward. 1827 7th st. nw.; Pot. 1968.

GAVEL—Polished, dark wood, with silver band; Northwest section, near 17th and Q sts. Reward. Phone North 7167.

KEYS—Chain of keys. Reward. National 3934.

PIN, platinum, set with ten stones, in vicinity of Jelliff store, Wednesday. Reward. Columbia 4495.

PUPPY, Boston bull terrier, answers to name of Dedo, missing since 9 p. m. Tuesday; Montgomery County tag No. 5381. Reward. 121 West Bradley lane, Chevy Chase, Md., Wisconsin 3216.

WATCH—Elgin, with gold chain; lost between 14th and K sts. car stop and 1900 Biltmore st. nw. Call Adams 8941.

WEDDING RING—In ladies' room Earle Theater, diamond wedding ring; diamond solitaire set with four small diamonds and class ring of 1927, Benjamin Franklin University. Reward if returned to Earle Theater.

Notices 10

CONFIDENTIAL investigations since 1885; expert secret service. National 4610. Morgan Bradford, Transportation Bldg.

WILL those who witnessed altercation about midnight, August 12, at restaurant at 18th and O sts. nw., communicate at once with Box 173, Washington Post.

Clairvoyants—Spiritualists 12

LICENSED BY DISTRICT OF COLUMBIA

DR. JANE COATES

READINGS BY APPOINTMENT.

1473 MERIDIAN PL. NW. Col. 6227.

THE MAN WHO KNOWS

1203 F ST. NW. 606 12TH ST. NW

OUT OF TOWN UNTIL SEPT. 15.

Automotive

Automobiles for Sale 22

BUICK—1925 coupe, $195; terms arranged; trade in your car now. Saunders, 3218 M st. nw., 1316 Potomac st.

BUICKS—Low prices on all used cars; a large selection awaits you. Emerson & Orme, 17th and M sts. nw.

BUICK—1927 coupe, $350; a splendid car; worth every cent we ask. Saunders, 3218 M st. nw.

BUICK—1926 Coach; special price, $395. This car will satisfy you. Saunders, 3218 M st. nw., 1316 Potomac st.

BUICK—Coach, $275 for this fine 1925 model. Saunders Motor Co., 3218 M st. nw., 1316 Potomac st.

Buick, 1927, 4-door Sedan, series 27-27. Paint, tires and motor in excellent condition. This car is a real buy. Come in, see it today. $395; liberal terms.

HILL & TIBBITTS,
301 14TH ST. NW., 3D FLOOR.
OPEN EVENINGS AND SUNDAYS.

BUICK—Master six sport rdstr.; diplomat leaving town; sell immediately; great sacrifice. Call Adams 3237.

BUICKS—An inspection of our fine used Buicks will convince any one of their value. 1015 14th st. nw., Stanley H. Horner, Natl. 5800. Open evenings.

Buick 1926 2-door Sedan, series 26-40. A real good car, all tires like new; top, motor and upholstery in excellent shape. Don't miss seeing this one. Only $195.

HILL & TIBBITTS,
301 14TH ST. N.W.
3D FLOOR USED CAR DEPT.

CHEVROLET—Coupe, 1928; just the car for a salesman; bumpers, front and rear; 5 good tires; mechanically O. K.; $265; easy terms.

BARRY-PATE MOTOR CO.,
2525 SHERMAN AVE.
OPEN EVERY EVENING.

CHEVROLETS—And Fords, $75 and $25 up; large selection. R. L. Taylor Motor Co. Come here. 1901 14th st. nw.

Chevrolet '28 Sedans. We have two of these cars that we have put in good condition and can recommend them as good buys for any one. Only $115.

HILL & TIBBITTS,
301 14TH ST. N.W.
3D FLOOR USED CAR DEPT.

CHEVROLET—1926 coupe; a real offer for $75. Come in. Saunders, 3218 M st. nw., 1316 Potomac.

CHEVROLET—Coupe, 1929; dark blue duco finish; fully equipped; upholstery as clean as new; this car has been carefully checked in our shop and is guaranteed; $415; easy terms.

BARRY-PATE MOTOR CO.,
2525 SHERMAN AVE.

CHEVROLET—1926, landau sedan, $150; above average; your car in trade; terms can be arranged. Mr. Duncan, Linc. 8559.

CHEVROLET—Coach, 1930. Driven very little; small cash payment, 15 months to pay balance; will take car in trade. Call Mr. Stakes, Georgia 1439.

Chevrolet 1929 Landau Convertible Sedan; car finished in tan, equipped with extra fine tires; snappy motor; the appearance will sell this car on sight; $545, with very low payments arranged.

SEMMES MOTOR CO.
1526 14TH ST. N.W. POT. 0772.

CHEVROLET—Cabriolet, 1927; beautiful new light tan duco, with black stripe; balcrank bumpers; 5 good tires; splendid mechanical condition; $235; easy terms.

BARRY-PATE MOTOR CO.,
2525 SHERMAN AVE.

CHRYSLER—1926 coupe, $200; runs wonderful and looks good. Saunders, 3218 M st. nw., 1316 Potomac st.

CHRYSLER—1927 Coach, $250. Must sell at once. Saunders, 3218 M st. nw., 1316 Potomac st. Buy now. West 0144.

DODGE—Sedan, late 1927. Car just thoroughly overhauled; in perfect condition; $215.00.

LUSTINE NICHOLSON,
HYATTSVILLE, MD. Hyat. 1020.

Dodge Coach, $745. Here's the car you have been looking for, brand-new seat covers; the appearance shows that this car has been driven very little; the original tires are like new. Inspect this one today. Trades and terms.

SEMMES MOTOR CO.
1526 14TH ST. N.W. POT. 0772.

ESSEX—Sedan, 1928, $350. Our mechanic put this car in fine condition. Saunders, 3218 M st. nw., 1316 Potomac st.

ESSEX—1928 coach, $325; a car that will make some one a happy owner. Saunders, 3218 M st. nw., 1316 Potomac st.

ESSEX—1926 coach, $100; it's a good car; see it today. Saunders, 3218 M st. nw., 1316 Potomac st.

ESSEX—$50; 1926 coach. No better buy in town. Saunders, 3218 M st. nw., 1316 Potomac.

ESSEX coach, 1929; price reduced to $525 for quick Labor Day sale. Saunders, 3218 M st. nw., 1316 Potomac st.

ESSEX—1928 coach, $325, with the latest accessories; motor runs o. k. Saunders' 3218 M st. nw.

ESSEX—1928 sedan; $350 takes this one. Saunders, 3218 M st. nw., 1316 Potomac st.

FLINT—1925 touring; $100 for this one. Saunders Motor Co., 3218 M st. nw., 1316 Potomac.

FORD—Tudor, 1929. Finished in beautiful blue Duco; seat covers; good tires; motor perfect; price reduced to move at once.

EYNON MOTOR CO.,
2015 14TH ST. NW.

FORD—Roadster, Model A, late 1929. Excellent condition; used less than year; $275 cash if sold this week. 5620 Nevada ave. nw.; Cleveland 0939-J.

Fords, Model T. We have on hand most any kind and body style of model T Ford you want, including roadsters, coupes, tourings, sedans, runabouts and pickups. Many are in excellent condition. From $25 to $75.

HILL & TIBBITTS,
301 14TH ST. N.W.
3D FLOOR USED CAR DEPT.

Ford, Model A, '29 Standard Coupe, with rumble seat, finished in maroon Duco. You know what a snappy job this is, one of Ford's very best looking cars, and in perfect condition in every respect. 2 to choose from. Only $375. Like new.

HILL & TIBBITTS,
301 14TH ST. N.W.
3D FLOOR USED CAR DEPT.

Ford, Model A '29 Sport Roadster. This car has been thoroughly checked over and is in perfect condition, mechanically, paint, tires, etc., fully guaranteed; trade and easy terms—$359.

HILL & TIBBITTS,
301 14TH ST. N.W.
3D FLOOR USED CAR DEPT.

Fords, 1929 Tudor Model As, choice of 5, all different color paint jobs; each one has been thoroughly reconditioned and is in A-1 shape in every respect. Every one fully guaranteed. Easy terms. Choice, $369.

HILL & TIBBITTS,
301 14TH ST. N.W.
3D FLOOR USED CAR DEPT.

FORDS—And other makes; low prices and easy terms. See Mr. Redman for your next used car. Parkway Motor Co., 3040 M st. nw.

Ford, Model A Roadster; very good condition; $275.00.

LOEFFLER MOTOR CO.
215 PA. AVE. S.E. LINC. 0302.

Ford '29 3-window Sedan, finished dark blue Duco; very low mileage, in fact it has had such wonderful care by its previous owner it is hard to detect that it is a used car; looks new; fully guaranteed in every respect. A real saving at $485.

HILL & TIBBITTS,
301 14TH ST. N.W.
3D FLOOR USED CAR DEPT.

Ford, Model A Tudor; car has been nicely taken care of. 30-day guarantee.

LOEFFLER MOTOR CO.
215 PA. AVE. S.E. LINC. 0302.

FORD—Coupe, 1927. Looks like new; well taken care of. Suburban Motors, Hyattsville, Md.; Hyat. 246.

FORD—Coupe, 1929, $325. Labor Day bargain. It's ok. Saunders, 3218 M st. nw., 1316 Potomac st.

Graham-Paige late 1928 club coupe, series 614; equipped with 4 new tires; motor runs fine. This is a very snappy car, finished in gray Duco. Come in and judge for yourself. Low price, $395. Can arrange terms to suit you.

HILL & TIBBITTS
301 14TH ST. NW.
THIRD FLOOR, USED CAR DEPT.

Post Classified Ads are vitally different—infinitely better.

Automotive

Automobiles for Sale 22

Graham Paige Sedan, $645. A beautiful looking car, equipped with 6 red wire wheels; all the tires are good; 2 fender wells, trunk rack. Be sure and see it at

SEMMES MOTOR CO.
1526 14TH ST. NW. POT. 0772.

HUDSON—$50; Labor Day special; a fine car; see it for yourself. Saunders Motor Co., 3218 M st. nw, West 0144.

HUDSON—1926 Coach, $50. Think of it. Saunders. Come in and buy it. 3218 M st. nw., 1316 Potomac st.

HUDSON—1926 Brougham, $295. See it at once. Saunders Motor Co., 3218 M st. nw., 1316 Potomac st.

HUDSON—1927 Sedan, $325. Large, comfortable car to ride in. Saunders, 3218 M st. nw., 1316 Potomac st.

HUPMOBILE—1924 Touring, only $125. Just the car you are looking for. Saunders, 3218 M st. nw., 1316 Potomac st.

LA SALLE—Late model sedan. Driven 16,000 miles; new tires; sacrifice, $900. Cleve. 4663.

MARMON—Model 68, sport coupe, late 1929. Practically a new car; will sell at one-half original price. Neumeyer Motor Co., Marmon Distributors, 2021 17th st. nw.; North 4010.

OPEN EVENINGS.

MARMON—1927, model 75, sedan, $750; very low mileage; perfect condition.

HARRY SOMMERS, INC.,
Pierce-Arrow Distributors,
1727 Conn. ave. nw. Pot. 0658.

NASH—1927 Landau, $450. A snappy job. Enjoy the Labor Day; this fine car will supply good transportation. Saunders, 3218 M st. nw., 1316 Potomac st.

NASH—Roadster; a 1927, for only $325; Labor Day special. Saunders Motor Co., 3218 M st. nw. 1316 Potomac st.

OAKLAND—1926 Landau, $225. A fine looking car; a value for the price. Saunders, 3218 M st. nw., 1316 Potomac st.

OAKLAND—$100; 1925 coach. Be here early. An unusual offer for the money; motor ok. Saunders Motor Co., 3218 M st. nw, 1316 Potomac st.

Oakland '26 2-door Sedan, last series. This car has many miles of good transportation left and is a good buy for any one. Good condition throughout. Only $175. See it today.

HILL & TIBBITTS,
301 14TH ST. N.W.
3D FLOOR USED CAR DEPT.

OAKLAND "8"—1930 sport coupe; equal to new; still carries new car guarantee; $900 cash or terms. Owner, Linc 7874.

PACKARD—1929 standard 8 de luxe roadster; 6 wheels, fender wells, trunk rack, &c; like new. Simmons Motor Co., 14th and S sts. nw., Potomac 3886.

PACKARD — Model 243, 7-passenger, custom-built touring car; $475.

HARRY SOMMERS, INC.,
Pierce-Arrow Distributors,
1727 Conn. ave. nw. Pot. 0658.

PIERCE-ARROW—Model 80, brougham. Fine motor car; real bargain; $475.

HARRY SOMMERS, INC.,
Pierce-Arrow Distributors,
1727 Conn. ave. nw. Pot. 0658.

PIERCE-ARROW—Model 33. Fine car for sightseeing; only $275.

HARRY SOMMERS, INC.,
Pierce-Arrow Distributors,
1727 Conn. ave. Pot. 0658.

PONTIAC—Coupe, 1929. Looks like new; low mileage; only $475.

LUSTINE NICHOLSON,
HYATTSVILLE, MD. Hyat. 1020.

Pontiac 1929 Coach, $495; the finish is as bright as new; car fully equipped. For real transportation buy this car, it will satisfy you. Terms and trades. Come in today.

SEMMES MOTOR CO.
1526 14TH ST. N.W. POT. 0772.

Pontiac 1927 2-door Sedan, all new tires, paint good, motor wonderful. You just can't beat this buy elsewhere. Only $225.

HILL & TIBBITTS,
301 14TH ST. N.W.
3D FLOOR USED CAR DEPT.

REO—Flying Cloud and other late models at low prices; buy here. Dick Murphy, Inc., 1724 Kalorama rd.

Reo Flying Cloud Sport Coupe, $545. This snappy job with rumble seat, green finish, trimmed in cream, natural wood wheels; the tires show little wear. Trade in your present car.

SEMMES MOTOR CO.
1526 14TH ST. N.W. POT. 0772.

ROOSEVELT—Coupe, 1929, and a cabriolet. These two cars are in the pink of condition, and are real buys. Neumeyer Motor Co., Marmon Distributors, 2021 17th st. nw.; North 4010.

OPEN EVENINGS.

STUDEBAKER—1925 Sedan; Labor Day bargain, only $150. Hurry for this one. Saunders, 3218 M st. nw., 1316 Potomac st.

STUDEBAKER—A choice stock of used cars will be found at Lee D. Butler, Inc., 2155 Champlain st.; Col. 5050.

WHIPPET—Roadster, 1928, $225. Another bargain we are offering for Labor Day. 3218 M st. nw. 1316 Potomac st.

WHIPPET—1928 coach, $225; fully equipped; runs great. Saunders, 3218 M st. nw., 1316 Potomac st.

WHIPPET—1927 Coach, $125. In wonderful condition. Saunders, 3218 M st. nw., 1316 Potomac st.

WHIPPET special for $450; a fine coach, large enough for the family. Saunders, 3218 M st. nw., 1316 Potomac st.

SOUTHEAST SPECIALS

Ford, Tudor (late 1929)	$325.00
Essex, 4-dr. sedan (late 1928) —	275.00
Ford, sport roadster (good)	300.00

Several others, $50 up.
E Z TERMS.
SOUTHEAST MOTOR CO.
712 E ST. SE. Linc. 3861.

"FAMOUS" USED CARS

LOW DOWN PAYMENT.
EASY MONTHLY PAYMENTS.

Ourisman Chev. Sales Co.
625 H ST. NE. LINC. 10200.

LINCOLN

NEW 7-PASSENGER LINCOLN SEDAN, FULLY EQUIPPED, FOR SALE AT A PRICE BELOW DEALER'S COST. A RARE BARGAIN.

LINCOLN, BOX 174

THE WASHINGTON POST

EXTRA SPECIALS CHEVROLETS LOW PRICES

1927 Chevrolet Touring.	$110
1929 Chevrolet Cab.....	$460
1929 Chevrolet Coupe..	$415
1928 Chevrolet Sedan..	$345
1928 Chevrolet Coach..	$295
1928 Chevrolet Cab.....	$295
1929 Ford Tudor.......	$365
1928 Pontiac Coupe....	$295
1929 Ford Coupe.......	$375
1929 Chev. Sport Coupe.	$445

LOW DOWN PAYMENT—EASY TERMS.

R. L. TAYLOR MOTOR CO.

CHEVROLET USED CAR DEPARTMENT.

1901 14th St. N.W.

Open Evening Until 10—Sundays.

North 9603

Auto Trucks, Tractors, Trailers 23

FORDS—TRUCKS—FORDS

Good Reconditioned Used Trucks, Guaranteed

1 Model A '29 open cab pick-up; rebuilt and reconditioned, new paint, $250.

A Model A 1929 pick-up, closed cab, perfect condition, $275.

A 1929 closed cab, open express canopy top; driven less than 10,000 miles; $450.

1928 Chevrolet Light Delivery, canopy top, $165.

HILL & TIBBITTS,
301 14TH ST. NW.

Automotive

Auto Painting—Plating 27

READ THIS & ACT NOW

Set wheels, $5; fender sets, $5; body, 2 coats, $10 and $15. See us. Factory jobs, $40 up. North 3034. 1231 20th st. nw.

YOUR CAR PAINTED

TIME PAYMENTS.

System Auto Laundries, Inc.
1227 R St. NW.

Wanted—Automotive 32

BRING your car here; high price paid for late models. 3218 M st. nw.; West 0144. Open evenings.

WE BUY any make car; highest price paid. The Auto Mart, 2012 14th st. nw.; North 3127.

CASH FOR YOUR CAR

Without a doubt, I pay the highest prices in the city. If your car is not paid for, I will pay your undue balance and give you the difference in cash. No delay.

SEE MR. BARNES

1729 14TH ST. NW. Decatur 2390.

Business Service

Addressing—Letter Service 33

SKILLED shorthand writers, expert typists, mimeographers, office. Elsie A. Cannon, Shorthand Reporter, Notary, Office, District 7337.

Cleaning, Dyeing, Pressing 40

While You Wait Service

Hats cleaned and blocked; suits sponged and pressed; shoes shined. Open every day, including Sundays.

BLUE FLAME VALET SHOP
940 F ST. NW. MET. 7240.

Massages, Baths 46

MASSAGE—Treatment for rheumatism and muscle movements. 309 7th st. sw., 2d floor; hours from 9 a. m. to 7 p. m.

Moving, Trucking, Hauling 47

MOVE THE MOVETT WAY.

Boston, N. Y., Phila., Pittsburgh, Baltimore, Washington, Richmond and all way points. Metro. 4095. 1110 N. Y. ave. nw.

Professional Services 50

FOR A GOOD ALCOHOL RUB, all spinal, nerve and muscle trouble call Dr Della Ledendecker, West 1120.

SWEDISH MASSAGE—Oil rub, salt glow and shower; hours, 9 to 9. Met. 2331; 918 18th st. nw., apt 104.

SWEDISH MASSAGE—For anemia, insomnia, rheumatism, general body building. Adams 7064. 1326 Fairmont st. nw.

Upholstery 54

CHAIR CANING, porch rockers splinted, upholstering. Armstrong, 1235 10th st. nw.; Metropolitan 2062.

Employment

Help Wanted—Female 56

BOOKKEEPER, stenographer - bookkeeper, $100; 3 waitresses, $10 and tips; housekeeper (white), $45, room and board; chambermaid (white), $60. Employment Service Bureau, 917 15th st. nw., suite 406.

COOK—White or colored; to stay nights; must have good references; small family. Call Wednesday and Thursday, between 4 and 5, 3505 Rodman st. nw.

RELIABLE white high school girl to assist with care of two children for room and board and small remuneration. Box 176 Washington Post.

STENOGRAPHER-SECRETARY, $35; salesgirls, $15; stenographer, $25; cashier, $20; stenographer, $22.50; 3 waitresses, $12 and tips; 2 cooks (colored), and many others. Washington General Employment Agency, 502 Albee Bldg., 15th and G sts. nw.

STENOGRAPHER—With credit, collection and adjusting experience; must have good personality and be 18-20 years old; salary to start, $22.50 week. Boyd's, 1333 F st.

TAILORESS—First class; with some experience on fur work; at once. Apply W. L. Berenter, 2400 14th st. nw.; Adams 4418.

TEACHER—Unemployed, to qualify for position with corporation doing nationwide business; free to leave city; $1,500 income. Box 82, Washington Post.

WAITRESSES—Two, experienced. Apply Star Restaurant, 702 9th st. nw.

POSITIONS Need 500 daily stenogs., typists, bookkeepers, salesmen. Free registration. Boyd's, 1333 F.

5—LADIES—5

Between the ages of 25 to 50, for work starting Wednesday, August 27. Salary and commission to those who qualify. Call after 9 a. m., 1416 Eye St. N.W. Ask for Mrs. Youmans.

SHOE SALESMAN

Must be experienced in fitting and selling women's and children's shoes. Apply Employment Office, Palais Royal, 11th at G nw.

LADIES

I want to interview 4 ladies who possess poise, character, and charm; must be between 25 and 45 years of age. Remuneration is very attractive. See Mrs. Lord, 9 to 12 a. m., Thursday and Friday.

ROOM 700,
INVESTMENT BUILDING
15th and K Sts. N.W.

Help Wanted—Male 57

AWNING MAKER—Experienced; capable of cutting and sewing. Apply Artistic Awning Co., 5311 Georgia ave. nw.

BARBER—To start Monday morning; must be good; guarantee and commission. 713 O st. nw.

BARBER—White, first-class, wanted at 329 H st. ne.

BARBER—White, first-class preferred; can make good money. Bond Building Barber Shop, 714 14th st. nw.

BARBER—One; A-1; to handle first chair; opening new shop; also need bootblacks. 4813½ Ga. ave.

BARBER—White; good hair cutter; Friday and Saturday; $10 guarantee and commission; next week; $25 and commission. 1728 Wisconsin ave. nw.

BOOTBLACK—Good pay and tips. Apply at once, 1705 Pa. ave. nw.

BOY—Young, colored, for messenger and janitor work; over 16 years; $8. Apply 1623 H st. nw.

CLERK, $15; salesman, colored busboy, dishwasher, hallboy. Employment Service Bureau, 917 15th st. nw., suite 406.

COLLECTORS—(2), good salary to thoroughly experienced men with cars, who know the city well. Apply in person, Mr. White, Moskin's, 729 7th st. nw.

COOK—Short order; experienced. Busy Bee Lunch, 618 9th st. nw.

ESTABLISHED organization is opening a new sales office; liberal commission will be paid to industrious, intelligent men; a car is essential. For detailed information see Mr. Calfee at 3407 14th st. nw.

EXPERIENCED refinisher and cabinet maker to do contract work. 5311 Georgia ave. nw.

MESSENGER—With wheel. Apply to Mrs. Kile, rear of 1117 14th st. W. F. Roberts Co.

TYPIST — Young man; expert. Salary, $22.50 per week. General office work. 205 Mills Bldg.

WE have an opening for a young man who is willing to work; must be neat, have sales ability and ambitious to advance in our organization; the right man can establish himself in a position of permanency, which will increase in value as his ability warrants; car an asset; salary. Call in person, 9 to 11 a. m. R. G. Dunne & Co., 611 H st. ne.

WE HAVE an opening for a good, experienced collector; steady position and good salary; necessary to have a car. Apply at once. No phone applications considered. E. J. Farley, 737 7th st. nw.

WILL EMPLOY—Two men of good character for permanent position; expect to start at about $4.50 per day. Apply room 611, 1319 F st. nw., 9 to 1:30.

YOUNG MEN—Five, for outdoor work; salary ranging from $25 to $30 per week. See Mr. Purcell, Room 506, International Bldg.

POSITIONS OPEN DAILY
WASHINGTON GENERAL EMPLOYMENT AGENCY,
502 ALBEE BLDG., 15TH AND G STS.

CHAUFFEURS—TEN; WHITE; MUST HAVE IDENTIFICATION CARDS.

CIRCLE CAB CO.
1718 FLORIDA AVE. NW.

SALESMEN

We now have our new fall line, improved quality, new styles, lowered prices; commission increased; experience unnecessary; will employ 2 men at once; our greatest season here. Apply Real Silk Hosiery Mills, 1319 F st. nw., 9 to 2.

CHAUFFERS

with identification card; men with good reference we will aid in getting card.

35 CAB CO.

See Mr. J. B. Townsend at 924 4th st nw., or Mr. R. D. Johnson, 232 F st. sw.

Employment

Help Wanted—Male 57

SALESMEN

If you can sell anything, you can sell Edward Clothes; customer's satisfaction absolutely guaranteed. Apply Manager, THE EDWARD TAILORING CO., 719 14th st.

SHOE SALESMAN

Must be experienced in fitting and selling women's and children's shoes. Apply Employment Office, Palais Royal, 11th at G nw.

Situations Wanted—Female 60

EXECUTIVE ASSISTANT—Age 35, shrewd, diplomatic, analytical, organizing ability; available September 1. Address Box 178, Washington Post.

MAID—Colored, neat, good personality; excellent cook-housemaid, waitress, or part time. Excellent reference. Pot. 5912.

SOCIAL SECRETARY—Refined, well-educated young lady; knowledge of foreign languages; excellent references. Address Box 179, Washington Post.

OFFICE HELP

The kind that can smile and produce results, immediately, without charge. CALL BOYD'S: NAT. 2341. THANK YOU.

NOTICE

Persons advertising for "Situations Wanted" are warned to exercise careful investigation of persons offering positions where cash deposits are required to secure employment.

THE WASHINGTON POST

Situations Wanted—Male 61

CIVIL WAR VETERAN needs work, any description; good health. Wm. George Cooper, 2931 Greenmount ave., Baltimore, Md.

MAINTENANCE man, carpentering, plastering, brick work; single, 40; reference, wishes steady job. Box 186, Washington Post.

PLACE as caretaker, watchman; experienced; day or night; city or country. R. F. G., 1430 N. Car. ave. ne.; Atl. 2569.

Financial

Business Opportunities 62

BARBER—First class; with $100 cash; a real opportunity. Phone Lincoln 2252, between 8 and 10 a. m.

FOR SALE—Three-chair barber shop; in nearby Virginia. Apply National Barber Supply Co., 431 11th st. nw.

HOTEL—42 rooms; furnished, modernly equipped; only hotel in town of 10,000; owing to owner's death, heirs will sell at sacrifice price; easy terms. Address Z. V. Crutchfield, Box 306, Thomasville, N. C.

RESTAURANT for rent; in first-class hotel. Apply M. M. Parker & Co., 1223 Conn. ave. nw., Decatur 2861.

Money to Loan 65

AUTO AND TRUCK LOANS—Plenty of money; cheapest and quickest service. Monk, 931 N. Y. ave. nw.; Natl. 6722.

AUTO LOANS and refinancing; confidential; lowest rates; ample parking. McGill, 1402 R. I. ave. nw. North 4954.

AUTO LOANS—Procured quickly; confidentially and reasonably. See Harry Yaffy, 934 K st. nw., Metropolitan 3049.

LOANS TO SALARIED PEOPLE OR ON FURNITURE, &c. PAY AS CONVENIENT.
NEW LOAN CO.
527 9th st. nw., cor F. National 4141.

LOANS TO SALARIED PEOPLE ON INDORSEMENTS. CONFIDENTIAL. CONVENIENT TERMS. QUICK ACTION.
CITY LOAN CO.,
918 F ST. NW., ROOM 26. Natl. 7799.

Loans to Auto Owners

CAR REMAINS IN YOUR POSSESSION; CASH AT ONCE; NO INDORSEMENTS; LEGAL RATE; NO INVESTIGATION.

Also payments reduced on cars being financed and additional cash advanced.

DISTRICT FINANCE CO.
913 N. Y. AVE. MET. 2803.

LOANS ON AUTOS

USE YOUR CAR—LOWEST RATES. LOANS ON UNPAID CARS.

Acme Fin. & Realty Co.
LICENSED BROKERS.
905 N. Y. Ave. N.W.
National 2453.

AUTO LOANS

IMMEDIATE ACTION. NO INVESTIGATION. NO INDORSEMENTS.

H. BERMAN

939 NEW YORK AVE. NW.
DISTRICT 5777.

Real Estate Loans 66

FIRST TRUST DWELLING LOANS.
GEORGE F. HANE,
1422 F St. National 3964.

FIRST AND SECOND TRUST LOANS.
BERT T. AMOS,
Investment Bldg. Metro. 4388.

PLENTY OF MONEY. QUICK ACTION
BRODIE & COLBERT
1707 EYE ST. Realtors. Natl. 8875.

Instruction

Instruction Classes 73

A Boyd Business Course trains you for success, insures you early and profitable employment. Inquire today.
BOYD BUSINESS UNIVERSITY,
1333 F (Opp. Fox Theater) Nat. 2340.

COACHING COURSES—Clerical test for U. S. civil service examination, Sept. 9. CAPITOL CITY COMMERCIAL COLLEGE, 1340 New York ave. nw. Dial Me. 4227.

CIVIL SERVICE

PREPARE NOW—FILE CLERK, STATISTICAL, police exam., also sten. and typ. and OPERATOR. The Civil Service Preparatory School, se. cor. 12th & F nw. Met. 6337.

The Course Is Worth $1,000

Monthly rate—Day, $16; evenings, $5.60. Typewriting only—Day, $5 and $10; evenings, $4.00 a month.

WOOD'S SCHOOL.
311 EAST CAPITOL ST. Linc. 0038
COURT F. WOOD, LL. M., Principal.

Live Stock

Birds, Bees, Fish and Supplies 76

BEAUTIFUL SONGSTERS—Bird supplies; prices reasonable; birds boarded; under new management. Ball's Breeding Plant, 336 Indiana ave. nw.

FEED YOUR BIRDS WHILE SHEDDING Schmid's famous song restorer; have bird's nails cut. Schmid's Bird Store, 712 12th st. nw. Our remedies carried by all Peoples Drug Stores.

Poultry, Eggs and Supplies 79

CHICKS—Rocks, $11 a hundred; order now before price advances. Phone J B Henry, Falls Church, Va., 348

Merchandise

Books and Periodicals 83

PLAT BOOKS—Nos. 1, 2, 3 and 4, with stands, also assessment books; $35 for all. Apply room 611, 1427 I st. nw.; Natl. 4122.

Jewelry, Watches, Diamonds 93

PAIR solitaire diamond earrings; also solitaire ring; sacrifice for cash; cost $700. Box 161, Washington Post.

Wanted—To Buy 100

BOOKS—Highest prices for sets, fiction and miscellaneous books in any quantity. "Bring them" or phone Met. 5415. Pearlman's Big Book Shop, 933 G st.

CLOTHING—Men's, women's, children's clothes; shoes, dresses, furnishings, &c. bought. Phone Mrs. Freeman, Adams 4848 before 10 a. m.

GOLD, SILVER, WATCHES, DIAMONDS and old jewelry needed for our mfg. dept.
SELINGER'S Full cash value paid 818 F STREET.

Household Goods

Furniture 104

LIVING ROOM SUITE (3 pc.), china closet, piano, chiffonier, bureau, bed, 9x12 rug, cheap. Apply 701 Taylor st. nw., Adams 3254.

OF 6-ROOM APT.—Persian rugs; old mahogany; sectional bookcases; no dealers. 2852 Ontario rd., Apt. 32; Col. 8964.

Wanted—Household Goods 112

FURNITURE—If you want to get full value for your furniture, send to D. Notes. 25 years of fair dealing. Phone Dist. 8112.

I AM in immediate need of a quantity of good substantial used furniture; can pay cash. Metropolitan 3051.

Musical Merchandise

Organs and Pianos 114

APARTMENT PIANO—Studio model; upright, like new; regular $450 value; only $230 on terms. Kitt's, 1330 G st. nw.

CHICKERING—Upright, competely rebuilt and like new; sells new for $875; an unusual value, now $210; terms. Kitt's, 1330 G st. nw.

KNABE—Upright, in real mahogany case; regular $875 model; almost like new; only $300 on terms. Kitt's, 1330 G st. nw.

RENT A PIANO.

$25 will rent a piano from us for an entire year. Place one in your home today. Homer L. Kitt Co., 1330 G st. nw.

Radios and Supplies 115

ATWATER KENT—Model 47, all electric, 9 tubes with dynamic speaker in handsome High Boy cabinet; was $179, now $98. Kitt's, 1330 G st. nw.

ATWATER KENT—Table model 37 all electric, 7 tubes, new set guarantee; was $117.50, now $50 complete. Kitt's, 1330 G st. nw.

FRESHMAN—Popular "Q-D" model 16. Late screen grid, all-electric, in handsome walnut lowboy, complete, with dynamic speaker. Regularly $160—now $49, on easy terms. Kitt's, 1330 G st. nw.

MAJESTIC—Model 91; 8-tube lowboy; floor model; a $147.50 instrument with a new set guarantee; now $98; terms. Kitt's, 1330 G st. nw.

VICTOR—Combination, model 7-26, all electric, dynamic speaker; was $475, now $165. Kitts, 1330 G st. nw.

Business Equipment

Business Equipment 121

COMPLETE postoffice equipment. See Mr. Anthony Lehr, Brightwood Postoffice, Georgia and Colorado aves. nw.

Typewriters, Billing Machines 126

TYPEWRITERS—Current models in standard and portable machines for rent; bargains in reconditioned typewriters. L. C. Smith & Corona Typewriters, Inc., 1016 15th st. nw. Natl. 0411.

Rooms and Meals

Hotels—Tourist Places 128

MEN

CAN YOU IMAGINE

Renting a newly furnished room in an 8-story fireproof elevator building opposite the Mayflower Hotel and with a telephone in the room and all-night service at these rates: $10 to $14 per week; $40 per month up; $2 to $2.50 per day. Special rates for two in room on application. Room equal to any hotel in Washington. Club showers.

DE SALES CHAMBERS,
1735 De Sales St. Decatur 4830.

Rooms With Meals 133

CALVERT, 1926—All car lines; screened porch.

DUPONT CIRCLE, 1334 19th st. nw.—Attractively furnished rooms, with excellent board; in well-run establishment.

K ST. NW., 1331—Opposite Franklin Park, near business and theaters; lovely rooms; excellent meals; reasonable.

MD. AVE. NE., 326—Plenty home cooking; front room; new bedding; for 2; very reasonable. Linc. 1357.

NEAR WARDMAN PARK—Two beautiful rooms, private baths, porches; strictly first class; splendid table; ideal location; garage; references. 2521 Conn. ave.

20TH ST. NW., 2306—Clean, comfortable rooms, separate or en suite; substantial meals, daintily served; transients; table board. Pot. 2826.

Rooms—Furnished 134

A PLEASANT PLACE TO STAY.

The Westminster, 1607 17th st. nw.—Lovely rooms; newly decorated; each with bath or running water; elevator service; beautiful parlor; $7 to $10 weekly.

ARIZONA HOTEL, 310 C st. nw., 1 block off Pa. ave. Neatly furnished rooms; lobby; 3 baths on each floor; 1 shower bath; continuous hot water; $4 week up; transients, 75c and $1.

BELMONT RD NW., 1816 — Attractive, nicely furnished room; for 1 or 2 gentlemen; in private home. Adams 10286.

CALVERT, 1902—Off 18th and Col. rd. Two well-furnished rooms, private bath; single or en suite; gentlemen. Col. 4784.

CATHEDRAL AVE., 2202—Owner's home; two rooms, den, private bath; two gentlemen; exceptional location. Adams 9094.

EYE ST. NW., 2013—Facing park. Attractive south-front single room (large closet); next bath (shower); continuous hot water; gentleman.

E ST. SE., 1522—Large front room and kitchen; all conveniences; in small family; no children; $30. Lincoln 5324-J.

K ST. NW., 1009—Large 2d floor front room for housekeeping or sleeping; $25 month; also smaller rooms; reasonable; gas.

KILBOURNE PL., 1708—Bet. Kenyon and Lamont sts. Attractive front room; continuous hot water; all conveniences; $18. Adams 4714.

LYON PARK, VA.—Large front room; nicely furnished; next bath; home privileges; 1 block trolley, bus. Clar. 92.

M ST. NW., 941—2 large front rooms; complete for housekeeping; $35; basement; part rent for light services.

M ST. NW., 1329—Convenient location; large, 2d-floor front room, overlooking Thomas Circle; only $17 month.

MASS AVE. NW., 1313—Double room, 3d-floor front; for 2 or 3; large parlor-bedroom; continuous hot water, Metro. 8587

MINTWOOD PL., 1847—Convenient location; single, double room; in owner's quiet home; employed couple preferred.

MOUNT PLEASANT—1705 Irving st. nw. 2 desirable rooms, 2d-floor front; near bath; hot water; private family.

RHODE ISLAND AVE. NW., 1527—Large 2d-story front; beautifully furnished; for 2; beautiful surroundings.

ROOM and large kitchenette, gas range, sink, large closets, l.-h. k., $28. 1927 K st. nw

4TH ST. NW., 4230—Large front room, $16 mo.; also room adjoining porch; reasonable; convenient. Phone Ad. 8248.

14TH ST. NW., 3523—Large room; for 2 men; 2 single rooms; next bath; large closets; continuous hot water.

15TH ST. NW., 1332 (Apt. 43)—Attractively furnished room; near bath; refined surroundings; walking distance downtown.

16TH ST. NW., 3321—For people of discriminating taste; ideal location; choice of 2 beautiful rooms, one with private bath; gentlemen only; garage.

2116 FIRST ST. NW.—Two rooms, for light housekeeping—everything furnished—$30 per month; single rooms, $15.

WINDSOR HOTEL

2125 G ST. NW. West 1816.
Rooms, $25 and $30 a month.

Real Estate for Rent

Apartments, Furnished 137

CHEVY CHASE—Near Conn. ave. Delightful, sunny, quiet, comfortable; 2 rooms, kitchen and porches; strictly modern; Frigidaire, phone; large grounds; near school and stores; $75, including electricity. 3819 Military rd.; Cleve. 0038.

DOWNTOWN—Two rooms, kitchen, bath; well furnished; $55, including gas, electricity, janitor. 934 20th st. nw. Pot. 3684.

THE BRADFORD
1800 K St. N.W.

1, 2, 3 and 4 room apts.; furnished and unfurnished; delightful roof; Frigidaire on house current; walking distance shops, theaters, golf courses, tennis courts.

RESIDENT MANAGER.

THE JEFFERSON
16TH AND M STS.

Two-room, bath, kitchen apts., furnished complete for housekeeping; linen, light, maid service and refrigeration included in rent; large, cool rooms. Apply Manager, or Phone Pot. 5660.

BEST SELECTION
FUR. APTS., LOW RATES

5-min-ride downtown. Leading apt. group in city. Acre of ground. Cafe, &c.; elevator and phone; splendid lobbies; view over city; largest rooms, halls, closets, porch balconies, tile baths. Most for the money. Swimming, tennis, golf handy, 4-room h.-k. apts., 2 bedrooms, at price of 2 rooms. Completely furn., incl. linen, silver, &c. Accommodate 4 or 5 people for $90 month. Also 2 and 3 room apts., $55 up. Col. 7744.

Apartments, Unfurnished 138

DESIRABLE—3, 4 rooms, kitchen, bath, reception hall; Frigidaire; reasonable. Saluda Apts., 11th and Euclid sts. nw.; phone North 2058.

DESIRABLE—2 rooms, kitchen, bath; reasonable. Apt. House, 1929 16th st. nw.; phone North 2058.

KLINGLE APARTMENTS—Northeast corner Conn. ave. and Macomb st. Modern, fireproof bldg., with elevator, electric refrigeration; 2 rooms, dining alcove, kitchen and bath, $57.50 to $67.50; resident manager. Randall H. Hagner & Co., 1321 Conn. ave. nw. Dec. 3600.

S ST. NW., 1707—5 rooms; thoroughly modern; $75; also basement; suitable for studio or office; 3 rooms, bath; $40. Phone Potomac 0306.

THE SEVILLE, 2129 18th st. nw.—Apts. of 2 bedrooms, living room, dining room, kitchen and bath, for $55 and $57.50, including Frigidaire. See Janitor. Nat. 8242. W. W. Drury, 813 15th st. nw

6TH ST. NW., 1133—Third floor; 2 large rooms, kitchen, bath; also second floor, 3 rooms, kitchen, bath.

Real Estate for Rent

Apartments, Unfurnished 138

M ST. NW., 1518.

2 rooms, kitchen, bath, porch, 3d floor; open. Potomac 0306

3 AND 2-ROOM APTS.—Electricity, steam heat, gas; everything free; $40 and $35 per month. 1526 15th st. nw.

DOWNTOWN LOCATION.
HOUSEKEEPING APARTMENTS.

2 rooms and bath .... $32.50 to $42.50

TYLER & RUTHERFORD, INC.,
1520 K ST. NW.
Phone National 0475, 0476.

FACING LINCOLN PARK
1200 EAST CAPITOL ST.
THE FAIRFAX

APT. 23—4 RMS., KIT. AND BATH, $45.
Present Tenant Vacating Aug. 29.
May Be Inspected Now.

WEAVER BROS., INC.
District 9486. Washington Bldg.

DESIRABLE downtown apartments, three and four rooms and bath. Low rent. Inquire Zager & Salus, 920 New York ave.

BEACON APARTMENTS,
1801 Calvert Street,
REASONABLE RENT.
1 room and bath to 5 rooms, kitchen and bath.
Apply Resident Manager.

THE WYOMING

2022 Col. rd. at Conn. ave. Well-built, sound-proof bldg.; large, airy corridors; spacious lobby and drawing room; excellent cafe; a few vacancies; refs. required.

FRANCIS SCOTT KEY
600 20TH ST. NW. (Corner F).
Frigidaire; modern bldg.; big rooms.
1 room, kitchen and bath $45.00
See Manager on Premises.

1305 POTOMAC ST. NW.
ELECTROLUX REFRIGERATION.

2 rooms, kitchen, recep. hall, bath ..	$47.50
3 rooms, kitchen, recep. hall, bath ..	$55.00

All Apts. Just redecorated.

THE SIBLEY, 15 M ST. NW.
FRIGIDAIRE INCLUDED.

4 rooms, rec. hall and bath $57.50

See Resident Manager, Apt. 23.
Walking Distance to G. P. O., Union Station and City P. O.

ST. DENNIS, 1636 KENYON ST.

2 rooms and bath	$37.50
3 rooms and bath	47.50
4 rooms and bath	62.50

FRIGIDAIRE—MODERN BUILDING.
Mount Pleasant Section.
Resident Manager, Apt. 8.

314 V ST. NE.

3 rooms and bath	$39.50
4 rooms and bath	50.00

115 D ST. SE.

3 rooms and bath $45.00

One block from House Office Building.
Resident Manager.

529 G ST. SE.

3 rooms, r. h., bath $42.50

See Resident Manager.

J. C. WEEDON CO.
1727 K ST. NW. MET. 3011.

TO COLORED
The Henrietta
933 N ST. NW.

RENTALS GREATLY REDUCED.

Bright apartments of 4 rooms, kitchen and bath, including heat, hot water, elevator and janitor service. $50.00

FLOYD E. DAVIS CO.
733 12th St. NW. Nat'l 0353-0352.

THE CONARD
13th and Eye NW.

DOWNTOWN APARTMENTS
CHEAPER THAN PAYING ROOM RENT!

Modern 11-story fireproof building overlooking beautiful Franklin Park. Convenient to theaters, stores and entire business section; 24-hour service.

1 room, kitchenette, bath ... $32.50 to $37.50
1 room, reception hall, kitchenette, bath .... $35.00 to $40.00

Attractively furnished apartments, $37.50 to $50.00.

ALL APARTMENTS NEWLY DECORATED.
RESIDENT MANAGER. NATIONAL 9070.

TO COLORED

RENTALS GREATLY REDUCED.
2205 CHAMPLAIN ST. NW.

Apartments of 2 and 3 rooms, modern bath, $32.50 and $35.00. Includes heat, hot water and janitor service.

FLOYD E. DAVIS CO.
733 12th St. NW. Natl. 0353-0352.

NEW DOWNTOWN APARTMENT HOTEL
PARK CENTRAL
19th and F Sts. N.W.

8-story fireproof building within walking distance of all Government departments, shops, theaters and to the recreational facilities of Potomac Park. Only a few left.

INSPECT TODAY

$57.50—A well arranged housekeeping apartment, with unusually large living room with folding dining set, inclosed porch, dressing room with Murphy bed, tiled bath with built-in tub, shower and fixtures, and kitchenette.

$72.50—A desirable apartment with unusually large living room with folding dining set, inclosed porch, dressing room with Murphy bed, tiled bath with built-in tub, shower, dining room and kitchenette.

$82.50—A charming apartment with vestibule and closet, large living room, bright bedroom with closet, tiled bath with built-in-tub and fixtures, inclosed porch, cosy dining room and kitchenette with special cabinet.

Frigidaire, current free, in every apartment. Beautifully appointed 2-story lobby. Radio in every apartment. Carpeted corridors. Highspeed elevators. Switchboard. Apartments available immediately. All-night service.

See Manager—Met. 0540

ADJACENT TO
POTOMAC PARK
CORCORAN COURTS
23rd and D Sts. N.W.
Quiet Neighborhood
Lowest Rents in Town
Frigidaire—Current Free

Twenty-four-Hour Switchboard and Elevator Service.

8-story fireproof building. Rooms of enormous size; apartments of convenient arrangement. View of Potomac River and Arlington Hills.

$37.50—Apartment consisting of rec. hall, large living room, with Murphy bed and bath.

$42.50—Unusually attractive housekeeping apartment, consisting of living room, with Murphy bed, kitchen and bath.

$67.50—This beautiful apartment contains enormously large living room, bedroom, kitchen and bath, with rec. hall.

$87.50—Beautiful front apartment with southern exposure, all outside rooms; reception hall, with enormously large living room and bedroom, small dining room, kitchen and bath.

$135.00—Unusually large and attractive apartment, containing reception hall, 3 large bedrooms, living room, dinette, kitchen and 2 baths.

See Res. Manager, Nat'l 6933

Business Places for Rent 139

NEW STORE—Uptown newly built-up neighborhood, traffic center; $60 mo. Fulton R. Gordon, 1107 Pee. Ins. Bldg. Dist. 5231. Evening, Clev 4733.

STORE—Northwest; ground floor; 15-ft. sq.; 8-ft. show window; also room with sink and lavatory; fine repair; ideal barber, shoemaker, laundry agency; 2d and F sts.; $30 month. Metro. 8707.

WILL LEASE
Hotel Property

Located in heart of F street shopping area; 60 furnished bedrooms.

Apply
TRUST DEPARTMENT,
FEDERAL-AMERICAN NATIONAL BANK
14TH & G STS. N.W.

Houses for Rent, Unfurnished 142

BEAUTIFUL STUCCO BUNGALOW—Living room, dining room, 2 bedrooms, kitchen and bath, floored attic, full-size basement, large front porch; separate garage; located in spacious grounds; beautiful trees and shrubbery; on one of highest points in Chevy Chase, Md., at 4316 Walsh st.; 1 or 2 year lease; $90 month. Call Mr. Ellington, Natl. 4205.

BRYANT ST. NW., 67—6 large rooms, hot water heat, electricity, porches, garage; immediate possession; $80. M. K. Peck, phone Silver Spring 320-M.

Real Estate for Rent

Houses for Rent, Unfurnished 142

1423 CRITTENDEN ST. NW.—6 rooms, 2 baths, modern, double garage; reasonable. Apply on premises. Nat. 3380.

3506 Conn. Ave. N.W.

6 rooms and bath; h.-w. h. and electric lights, $65 per month.

2605 Conn. Ave. N.W.

Hot-water heat and electric.; 10 rooms, 3 baths, $150 per month.

3514 9th Street N.E.

Hot-water heat and elec.; 6 rooms and bath, $65 per month.

J. LEO KOLB
923 NEW YORK AVE. N.W.
DISTRICT 5027.

Offices, Studios for Rent 143

DESIRABLE suite of office rooms, 3d-floor front; fireproof office building. National Union Bldg., 918 F st. nw.

DESK SPACE (1158 National Press Bldg.) Large desk, well ventilated room, telephone attendance, stenographic service available. National 6742.

Real Estate for Sale

Houses for Sale, Unfurnished 153

$25 MONTHLY PAYMENT ON 2D TRUST—Ontario rd. at Columbia rd. nw.; modern brick home, 10 rooms. This is a give away. Inquire from owner. Col. 9531

217 14TH PLACE NE.

Modern; price, $4,750; easy terms. HARRY A. KITE, INC., 1019 15th st. nw.

J. LEO KOLB
923 New York Ave. Dist. 5027.
1237 Wisconsin Ave. West 0002

$1,000 CASH

New fieldstone house; 8 rooms, 2 baths; double garage; fully acreened; shrubbery; paved street; $18,000. 4710 Landrum lane, Chevy Chase, Md.

FOR SALE—TO COLORED.
2310 L ST. N.W.

Two-family flat; 4 rooms and bath each; one vacant; price, $5,350; easy terms. C. F. Waring, 1416 F st. nw.; Natl. 9172.

DOWNTOWN SACRIFICE

TO SETTLE ESTATE, 17,950.

Splendid rooming house or residence; 10 rooms, 2 baths; hot-water heat, electricity; 2-car garage; located near Thomas Circle, within easy walking distance to most everything. A rare home or business investment at less than the assessed value. Reply at once, if interested.

MR. BENNETTE, 1427 EYE ST. N.W.
National 4122. Eve., Potomac 4491.

HOME VALUED AT $22,000
SACRIFICE, $16,500

Bargain; owner leaving town; beautiful Dutch colonial home, brick and stucco, half timbered; center-hall plan; 4 large bedrooms, 2 baths, large living room, dining room and kitchen; hot-water heat, electric light; large porch on side, facing sunken garden and fish pond; large trees; 2-car garage; 150-ft. front; on corner of Montgomery ave. and Cedar st., Silver Spring, Md., back of armory, just one long block from stores, theater and 16th st. bus. Call Decatur 1723.

SHELBOURNE
7 rooms, 4 bedrooms, $8,450

REASONABLE CASH—$55 MONTHLY.

1217 19th Pl. N.E. Hardwood floors and trim, beautiful bath, with built-in tub and shower, Kelvinator electric refrigeration, embossed linoleum kitchen floor, cedar cupboard. Attractively landscaped lot, garage, paved street and alley. Schools, stores and transportation most convenient. Open daily until 9 p. m. 2 blocks north Sears-Roebuck.

CHOICE LOCATION
in
BEAUTIFUL BROOKLAND

Compare with anything within $1,000 of the price.

4117 Thirteenth Place N.E.

Six large rooms
Built-in garage
Decorations, finish and fixtures second to none.

Available on Most Reasonable Terms

CHAS. M. WALLINGSFORD
Builder and Owner.

1010 Vermont Avenue N.W.
National 2990

A GENUINE REVELATION
AWAITS YOU IN

Foxhall Village

If You Are Really Interested in Better Building and Beautiful Architecture

3, 4, 5 and 6 Bed Rooms
1, 2 and 3 Baths, With Shower
1 and 2 Car Garages
Prices, $10,950 to $24,500
Model Home, 1606 44th St.
OPEN 9 A. M. TILL 9 P. M.

BOSS & PHELPS
1417 K Street National 9300

Drive out Que st. to Wisconsin ave.; north 1 block to Reservoir rd.; west to Village; left on 44th st. to Model home.

Get Our Big Rent List From Office.

Suburban for Sale 156

ATTRACTIVE, new, 4-room, bath bungalow; large lot; easy terms; make offer. Apply 943 B st. nw.

Farms—Land for Sale 158

30 ACRES—Lee Highway; residence, barns, &c.; long frontage; $4,500. De Shazo & McNab Natl 3934; res. F. C. 408.

Shore Property for Sale 161

BAY RIDGE—Attractive bay-front homes and lots; real bargains. Wm. H. Lanham, 1405 H st. nw., Natl. 0366.

Bay, woods and a safe harbor meet at Cape Batter, the new idea in shore subdivisions. Only 38½ miles from the White House. The restrictions will appeal to the discriminating. Better visit us there, you'll like it. Special prices now. Good hotel within a mile, so you needn't go hungry. Follow Marlboro-Annapolis road to a point about 1½ miles beyond Mt. Zion, where turn right and follow signs.

LOUIS P. SHOEMAKER
1407 New York Ave. N.W. Natl. 1166.

CEDARHURST—On Ches. Bay, 31 miles D. C. line (near Shadyside); lots, cottages; lowest prices, terms. Bauman & Heinzman, 1 Thomas circle; Dec. 4700.

EPPING FOREST 25 miles from this city over concrete roads. Community water system with ample supply even in this dry weather; electricity; improved roads, clubhouse, tennis courts, fine beach with best of salt water bathing, fine fishing and crabbing; 10 acres of parks; 110 cottages built in the last three years; sensibly restricted. Buildings financed. A choice site may be obtained as low as $100. Terms if desired. Strictly high class. Road map and circular on request. Telephone National 4596 or call room 312, Bond Bldg.

Gentleman's Bay Front
SUMMER HOME

located on Chesapeake Bay at beautiful Bay Ridge, Md.; large, attractive bungalow containing four bedrooms, two baths, large living room, dining room, kitchen, butler's pantry and breakfast porch; entire house and porches screened and metal weather-stripped; house electrically equipped with all modern refrigeration and cooking devices; massive fireplace in living room; hot-water heat; 2-car garage to match house; spacious grounds; beautifully landscaped with trees, shrubs and flowers; real show place and home for those desiring the best; house too large for present requirements. Adams 7404.

The Washington Post.

FRIDAY MORNING AUGUST 29, 1930

POLICE GET REPORT OF MOTOR SERVICE TO GAMING RESORT

Practice Is Not Unlawful if Fare Is Not Charged, Inspector Says.

LETTER FROM CALVERT SPURS INVESTIGATION

Corporation Counsel Also to Conduct Inquiry Into Legal Aspects.

Inspector E. W. Brown, of the Traffic Bureau, last night said that he had had no opportunity to go into the matter of patrons of a gambling house just across the District line being taken there in automobiles. It was thought by Charles B. Calvert, Mount Rainier attorney, who is waging a war against the establishment, that this transportation might be illegal.

Inspector Brown said that the practice would not be unlawful if no fare was charged the passengers. If fare were charged, the cars would have to bear H tags and the drivers would need hackers' licenses. A letter from Calvert said he understood that the drivers were armed. This, police officials say, would be a violation of District laws.

It is understood that the drivers of the cars whose local terminals are said to be at Seventh street and Pennsylvania avenue and Seventh and F streets are paid weekly by the proprietor of the alleged gambling house.

Calvert's letter is the first movement made in the District toward a suppresion of the operation of the house. A Prince Georges County grand jury investigation of its activities is promised for this fall.

Mr. Calvert's letter was addressed to Maj. Henry G. Pratt, who turned it over to Inspector Brown for a report on the traffic aspects of the matter.

Corporation Counsel W. W. Bride has also been asked to study the legal aspects of the transportation from the District of passengers, even though the service is gratis.

Radio Store Manager Is Defrauded of $8

Thrown off his guard by the prospect of a large sale, the manager of the Cline radio and stationery store yesterday was defrauded of $8. A man entered the radio store and signed a contract for two large sets, which he said he wanted for two barber shops he was opening. At his request the manager drove the man to one of the shops he claimed was his, where the radio man gave him the sum to make change. Apparently the "customer" went into the shop and never came out. At any rate, he was not seen again.

The affair was reported to police by Virgil W. Chapin, bookkeeper for the store, which is at 920 Fourteenth street northwest.

Chevy Chase Man Heads Veterinary Association

Dr. Maurice C. Hall, of 6314 Thirty-third street, Chevy Chase, D. C., chief of the zoological division, Bureau of Animal Husbandry, Department of Agriculture, has been elected president of the American Veterinary Medical Association at its annual convention in Los Angeles, according to Associated Press dispatches.

Other officers include Dr. J. T. Glennon, Newark, vice president, and Dr. M. Jacob, Knoxville, Tenn., treasurer.

Paving Record Set Near White House

West Executive Avenue to Be Opened Today; State Place Tomorrow.

Having completed its first paving job for the Director of Public Buildings and Parks by resurfacing 8,000 square yards of roadway in nine days, the District Highway Department will reopen West Executive avenue to the public at 8 o'clock this morning.

State place, on which work was begun on August 24, will be completed today and opened to traffic tomorrow, it was announced last night by Capt. H. C. Whitehurst, District coordinator. Repaving of West Executive avenue was started on August 19. To complete the jobs in record time, a special quick-drying cement was used. The excavators worked in two shifts, two steam shovels were kept in operation, and a double paving outfit was used.

Both of these thoroughfares, adjoining the White House, are important arteries in the District's traffic system, West Executive avenue running between the Executive Mansion and the State, War and Navy Building south from Pennsylvania avenue, while State place runs from West Executive avenue to Seventeenth street northwest, behind the State, War and Navy Building.

Attorney Appointed In Annulment Suit

Justice Jesse C. Adkins in District Supreme Court yesterday appointed Howard R. Ralph to defend Joseph A. McIntire, of North Capitol street near Hanover street, in a suit for annulment brought against him by his wife, Mrs. Bertha A. McIntire. The action of the court followed McIntire's failure to answer the wife's bill of complaint.

Mrs. McIntire in her suit filed several months ago declared she had been on a drinking party last November 7 and on the following day awakened to find she was married. She said she remembered none of the details of the ceremony and since then had never lived with the man.

Man Under $5,000 Bail On Bad Check Charges

Charged with false pretenses, Arthur Below, 35 years old, of Boston, Mass., was arraigned in Police Court yesterday and held for grand jury action under $5,000 bail.

Below is alleged to have passed bad checks in Washington totaling $675, and recently was released from the jail at New Bedford, Mass., where he had done a 19-months' stretch. He was returned here upon completing that sentence. Police said yesterday that Below also is wanted by Baltimore authorities on a similar charge.

WHITE HOUSE GUESTS BACK HOME

Underwood & Underwood.

Legal celebrities of England and France, now visiting Washington, were entertained at a garden party on the White House lawn by these baby raccoons, shown back at the National Zoological Gardens with keeper.

GIRL DIES, ONE HURT ON FIRST PLANE RIDE

Pilot Is in Coma After Crash Near Buffalo; Six Injured in Iowa Fair Mishap.

TWO CRAFT MIX WINGS

The victim of the crash was Rose Zajac, 20 years old, of Buffalo. She died a few minutes after being removed from the wreckage.

Pearl Jabezynska, 18, of Buffalo, was injured internally and her leg and skull fractured. Emergency Hospital surgeons expect her to live only a short time.

The pilot, Arthur J. Devlin, of Kenmore, has not regained consciousness. The two girls were taking their first plane ride.

Des Moines, Iowa, Aug. 28 (A.P.).—Six persons were injured, some of them critically, when two planes mixed wings during an exhibition at the Iowa State Fair this afternoon.

Leo Allen, pilot of one of the planes, was one of the most seriously injured. Physicians said they believed he received a fractured skull.

Allen and Cy Younglove were flying with a trio calling themselves the "Sons of Guns." They have been giving daily exhibitions before the grand stand at the fair. They started to make a turn, and in doing so mixed wings. Allen's plane falling near the aircraft tent, but Younglove righting his, circled the field in signal of safety and then flying to the municipal airport to land.

The second mishap of the afternoon occurred later in the day when the Curtiss-Wright "mystery ship" overturned while landing. LeRoy McGrady, the pilot, was bruised but not seriously injured. He was a companion of Allen and Younglove in their act at the fair.

Detective Wins Praise For Work in Robbery

Detective D. J. Murphy, of the Third Precinct, was commended yesterday by the District Commissioners for "the initiative, interest, observation and energy displayed by him in the investigation made in relation to the robbery of Gilbert Hyatt, jr.," a runner for the Mount Vernon Savings Bank, on August 1.

Pointing out that Murphy's work was "worthy of emulation on the part of every member of the Police Department," the Commissioners expressed their appreciation particularly of his work in arresting Paul Calvin Embrey as the leader of the party engaged in the crime, in which the bank messenger was relieved of a bag containing about $4,000 in cash, of which $589 in cash and a quantity of personal property bought with the loot was recovered.

Coast Guard Ordered To Search for Yacht

(Associated Press.)

Coast Guard headquarters yesterday ordered a search of the waters from Florida to New Jersey to learn the fate of Clifford Galloway, of Barnsville, Ohio, who sailed from Havana, Cuba, on August 14 for New York in a 34-foot yawl-rigged sailing yacht.

The Coast Guard is acting upon the solicitation of the young mariner's mother, Mrs. Ella L. Galloway, of Barnsville, who has become apprehensive in view of the high winds and seas which she fears might have harmed him.

Suit Asks $25,000 For Crush Injuries

Sadie Rosenberg, of 603 Kenyon street northwest, filed suit yesterday in District Supreme Court, seeking to recover $25,000 damages from the Washington Railway & Electric Co. and Isaac Sussel, of Baltimore, for injuries alleged to have been suffered in an automobile-street car accident.

The woman sets out that she was riding in a machine belonging to Sussel when at Georgia avenue and Florida avenue northwest the automobile and a trolley car collided. Negligence on part of both defendants is alleged. The accident occurred February 23, she states. Attorneys Lichtenberg & Lichtenberg appear for her.

HYDE PLANS SESSION FOR DROUGHT RELIEF

State Committee Chairmen to Be Called to Capital Soon, He Says.

BANKERS ARE PRAISED

(Associated Press.)

Chairmen of State drought committees will be called to Washington in the near future by Secretary Hyde, chairman of the national committee, to coordinate and expedite relief work.

The Secretary announced his intention of calling the leaders of relief work together in a telegram from Chicago yesterday. He is expected to return to Washington today.

In his telegram Mr. Hyde said banking representatives of the drought States had outlined a "helpful program" which not only pointed out the duty of local bankers and local people, but undertook to supplement their resources by the formation of agriculture credit corporations.

"Assures Ample Credit."

Formation of these corporations, which will serve as intermediaries between the farmers and the intermediate credit banks, he said, assured "ample credit for loans to farmers in drought-stricken areas." He added they would also be of continuing benefit in the future. Mr. Hyde said distress which could not be met by the combination of local banking facilities and intermediate credit banks would be "amply provided for by the Red Cross."

The Secretary, who left Wednesday afternoon for Chicago, telegraphed his office yesterday that a meeting of State chairmen would be called as soon as the local committees could familiarize themselves with conditions in their States.

The report of the bankers' committee Wednesday was said by the Secretary to outline a "helpful program."

Points Out People's Duty.

The banker members of the State committees, he said, "not only pointed out the duty of local bankers and local people generally but they undertook to supplement and augment their own resources by the formation of agriculture credit corporations in each State.

"These credit corporations," the telegram continued, "serve as intermediaries between credit base of communities and the liberal credit facilities of the Federal intermediate credit system.

"The combination of local banking facilities and Federal intermediate credit banks will meet much of the distress," he said.

"Such distress as can not be met in this way will be amply provided for by the Red Cross," he added.

Man Files Countersuit To Wife's Divorce Plea

Benjamin I. Lutz, of New York avenue northwest near First street, yesterday countered his wife's suit for limited divorce with a plea that he be awarded an absolute divorce.

According to Lutz, the wife, Mrs. Elizabeth J. Lutz, has been intimate with two men whom he names as co-respondents. He denies his wife's charges that he abandoned her, but alleges that he was compelled to leave her last November because of her associations with other men. He declares that his wife has used the family home on P street northwest near Second street for the entertainment of her men friends and as a scene of "wild" parties.

Man Sues for $25,000 For Loss of His Teeth

William C. Voorheese, of 1380 Seventh street northwest, filed suit yesterday in District Supreme Court, seeking to recover $25,000 damages for the loss of his front teeth. The suit is directed against Edward Markowitz, of 1327 Seventh street northwest, who is alleged to have been responsible for the loss during an argument.

Markowitz demanded a trial by jury when arraigned in Police Court Wednesday, and the suit followed. Attorneys Robert I. Miller and Cedric F. Johnson appear for the plaintiff.

ADDITIONAL CLAIM OF $100,000 FILED IN SCULPTOR SUIT

W. Clarke Noble Now Seeks $250,000 Damages From Mrs. Calhoun.

ACTION ORIGINALLY RULED FROM EQUITY

Defendant Caused Arrest of Artist, Wife and Trio on Blackmail Charge.

Carrying additional claims of $100,000, a breach of contract suit filed in equity some time ago against Mrs. Cornelia D. B. Calhoun was submitted to the District Supreme Court yesterday by Richard L. Merrick, attorney for W. Clark Noble, internationally known sculptor.

The suit was ruled out of Equity Court on the grounds of no jurisdiction. At that time $150,000 was asked for services and damages for breach of a contract growing out of Mrs. Calhoun's alleged agreement to compensate Mr. Noble for use of his scales and models in subscribing funds for a memorial to motherhood. The memorial was to have bee nerected by the Universal Alliance, of which the socially prominent Mrs. Calhoun was an officer.

The memorial was never erected, and Mr. Noble claims that he was never paid for his services and use of his models. Actual and punitive damages sought in the suit filed yesterday are valued at $250,000.

About a year ago Mrs. Calhoun had Mr. Noble, his wife and three others arrested for conspiracy to blackmail. James P. Bird, at that time attorney for Mr. Noble; Stephen A. Armstrong, business man, and Mrs. Anna M. Hillenbrand, a nurse, were arrested and charged with the sculptor. All five were indicted and released on bond, pending a trial scheduled for October or November.

In the declaration filed yesterday Mr. Noble says that despite the Universal Alliance's claim that no money was ever subscribed for the memorial, he has learned that a considerable amount was raised. He reiterates the charge that part of this money was used by Mrs. Calhoun and her husband, Capt. C. C. Calhoun, in the purchase of the Calhoun estate at Braemar Forest, Md.

The sculptor further alleges that he has never received compensation for use of his models and for 15 months' work in connection with the proposed memorial.

Attorney W. Gwynn Gardiner has been retained to represent the defendant.

Man Gets Two Years For Building Thefts

Louis Carter, Negro, 43 years old, of Twenty-fifth street northwest near H street, was sentenced to serve two years in jail yesterday when he pleaded guilty in Police Court to four charges of petty larceny in connection with many recent thefts at the War and Navy Building. At the same time he was held for grand jury action under $5,000 bond on a charge of larceny from the Government.

According to police, he stole many articles from employes of the building. The charge of larceny from the Government grew out of the theft of a clock from the desk of an Army officer, the police said. Investigation of other similar charges against the man are pending, police said.

Session Tomorrow Of Fleet Reserve

Gen. Crosby Will Welcome Association Delegates Here for Meeting.

The sixth annual convention of the Fleet Reserve Association will begin tomorrow morning at 10 o'clock in the Wardman Park oHtel. Maj. Gen. Herbert Crosby will welcome the delegates and members.

Delegates from all parts of the country will attend in addition to regional officers. The convention will close on Monday night. Officers will be elected at the session on Monday morning.

Present officers are Logan E. Ruggles, of San Diego, Calif., president; R. R. Quigley, of Norfolk, vice president; Edward J. McGeogh, of Chicago, secretary; Conrad D. Ernst, of this city, treasurer. Philip G. Cronan, of this city; Otto Grunewalds, Brooklyn; A. M. Rosenburg, Cleveland; H. D. Rogers, New London, Conn., and G. S. Corbell, of Philadelphia, are national directors.

LITERARY BURGLAR TAKES 50 VOLUMES OF GERMAN POETRY

Police Believe Marauder Is Same Who Collected at Other Homes.

VALUABLE SILVERWARE IS LEFT UNDISTURBED

Books by Lesser Authors Are Also Scorned by an Erudite Thief.

Exhibiting the same excellent taste that marked his recent depredations in several other Georgetown homes, Washington's elusive "literary thief" entered the Rudolph Leitner residence, at 3105 Thirty-sixth street northwest, Wednesday night and departed with more than 50 rare volumes of German poetry and prose.

Several weeks ago the same thief, police believe, took numerous volumes of Thackeray, Dickens, Kipling and Greek classics from the home of John M. Sternhagen, at 3328 O street northwest. Two other Georgetown homes reported similar robberies some weeks ago.

In all instances the thief neglected many valuable pieces of silverware and bric-a-brac. Books by lesser authors also were left by the discriminating "collector." Police have maintained a sharp watch on book stores, but so far none of the stolen volumes has been recovered.

Mr. Leitner and his family were away from home when the robbery occurred. Returning to the house yesterday morning, he found that the thief had entered through a window on the sleeping porch. Several cigarette butts in the library indicated that the marauder had spent some time in browsing through the hundreds of volumes.

The first depredations in old Georgetown homes occurred several weeks ago when three residences were entered during the absence of families for the summer, and a quantity of loot taken. Police found that in these and later forays the mauraulders had devoted unusual attention to the libraries and in several instances had packed choice volumes with the intention of returning to cart them away, but their plans were frustrated.

Surveys Are Made For New Parkway

Washington Memorial to Be Built With Aid of Neighbor States.

Surveys of land in Maryland and Virginia, on both sides of the Potomac River, are now being made by the National Capital Park and Planning Commission in preparation for construction of the George Washington Memorial Parkway as provided for in the Cramton bill.

At the same time negotiations are going forward for purchase of land in sections to be developed. The property, according to present plans, will be purchased by degrees as needed. Deals for the Maryland property will probably be closed first. It is possible that acquisition of the Virginia property will be delayed until the Virginia Legislature convenes. Members of the planning commission will endeavor to make arrangements for purchase of the Virginia property without formal sanction of the legislature, it was learned.

State contributions of from $3,000,000 to $6,000,000 are to be made from each State, and the Federal Government will match these appropriations. The parkway construction within District limits will be financed by a loan of $16,000,000 from the Government, to be repaid without interest. The Maryland donation has been virtually settled, but the Virginia contribution is still pending.

Stores Will Resume Winter Closing Hours

Most of the department and specialty stores in Washington that have remained closed on Saturdays during July and August will be open tomorrow.

Woodward & Lothrop, Jelleff's, Galts, and Eriebacher will remain closed tomorrow but will be open on Saturday of next week. All department and specialty stores will be closed on Labor Day. The summer closing was arranged by the department store division of the Merchants and Manufacturers Association.

Mrs. Philip Marcum Enjoins Divorce Suit

Temporary Alimony Is Given Wife of Special Aid to Mitchell.

Marital difficulties between Philip H. Marcum, a special assistant to Attorney General William D. Mitchell, and his wife, Mrs Marie S. Marcum, of the Burlington Hotel, took a new turn yesterday when the latter obtained a preliminary injunction restraining her husband from suing her for divorce in Cabell County, W. Va.

Mrs Marcum filed a suit for maintenance against Mr Marcum in September, 1929, and he immediately countered with a cross-bill asking for a limited divorce and dismissal of his wife's petition. Neither has been disposed of yet, but the court granted the wife temporary alimony of $100 a month.

Mrs. Marcum charged her husband with systematic nagging and desertion. He denied that he had deserted her and countered with a charge that she had been cruel to him, even to the extent of scratching him so as to leave scars. They were married November 21, 1914, at El Paso, Tex., at which time Mr. Marcum was a practicing attorney in that city.

In the petition for injunction, Mrs. Marcum states that she received intimation of the suit pending against her in West Virginia when a friend sent her a newspaper clipping showing that among divorce actions calendered for hearing September 3 was the case of Philip H. Marcum vs. Marie S. Marcum.

Underwood & Underwood.

MRS. PHILIP HENRY MARCUM

The woman declares that she and her husband have resided in Washington since 1919 and that their marital difficulties should be settled in this jurisdiction. Marcum in his answer to his wife's plea for maintenance and his own cross-bill gave his residence as Huntington, W. Va., explaining that he was a temporary resident of the District.

OFFICE IS PLANNED BY STANDARD OIL CO.

Structure on B Street Is to Conform in Style With Municipal Center.

TO BE SIX STORIES HIGH

Plans for a stone, concrete and steel office building of monumental type to house the local headquarters of the Standard Oil Co. of New Jersey, now located at the northeast corner of Pennsylvania avenue and Third street northwest, were brought to the office of District Building Inspector Oehmann yesterday for preliminary inspection.

The building, the monumental character of which will conform to the projected Municipal Center, which it will face on the east, will be erected on the north side of B street northwest between Second and Third streets, with frontages of 335 feet on B street and 71 feet on Second and Third.

It will be six stories in height and its ground floor will be used as a service station. There will be a garage on the sixth floor, the second floor will contain the offices of the company, and the third, fourth and fifth floors will be rented as office space. Each story will afford 22,000 square feet of floor space. Clyde N. and Nelson Friz, of Baltimore, are the architects.

4,300 Children Get Vaccination Order

Pre-School Group Faces Necessity of Submission to Treatment.

Parents of the 4,300 or more children who will enter District schools for the first time on September 22 are advised by the Health Department to have vaccination of the youngsters performed immediately.

No child may enter the public schools in Washington without having been vaccinated, it is pointed out, and delay might mean that children would lose time by being vaccinated after school opens. Parents may have vaccinations performed by their own physicians, but must get certificates that the operation has been attended to.

For the benefit of those who care to avail themselves of the service, the Health Department maintains a vaccination clinic at 512 I street northwest, where children may be taken at 10 o'clock on Wednesday or Saturday mornings where vaccinations will be performed and certificates given by Health Department physicians.

War Department Clerk Retires After 52 Years

After more than 52 years of public service, Michael Pyne, principal clerk of the inspectors' division, inspector general's office, War Department, has been placed on the Civil Service retired list.

A veteran of the Ute Indian campaign, Mr. Pyne enlisted in the Army in 1878. He had had clercial duty in the inspector general's office for 45 years and was highly commended by his superior officers.

Two Burned Fighting Auto Fire.

Two colored men were slightly burned yesterday when they attempted to extinguish a fire in an auto at Fifth street and Rhode Island avenue northwest. The injured are Louis Brisco, 26 years old, of 475 I street northwest, and John Anderson, of 1524 Third street northwest. Both were treated at Freedmen's Hospital. The car was only slightly damaged.

TRAFFIC PLAN MADE FOR PARADE MONDAY

Firemen's Procession Will Go Up Avenue to Point Near White House.

POLICE COURTESY URGED

Plans for traffic control during the Firemen's Parade on Labor Day were outlined in a general order issued yesterday by Maj. Henry G. Pratt, superintendent of police. The procession will proceed from First street and Pennsylvania avenue on the avenue to the roadway south of the White House, where it will disband.

Assistant Superintendent E. W. Brown will have charge of the policing of the parade route, while various precinct commanders have been drafted to oversee arrangements along the route.

Except for street cars and buses, no traffic will be allowed along the parade route after 10:30 o'clock, and these will be stopped at 11 o'clock. There will be no definite interruption to traffic crossing the avenue, however, and this crossing will be allowed whenever a gap in the procession permits.

Definite instructions were issued to policemen along the route to be "patient, courteous and helpful." They were also told to keep spectators on the curb so far as possible. Special attention will be paid to keeping the view from the reviewing stand, which will be in front of the District building, free of obstructions.

Former License Clerk Held for Grand Larceny

Grover Cleveland McCaulley, 35 years old, former clerk in the license division of the District of Columbia government, waived arraignment yesterday in Police Court and was held for action of the grand jury on a charge of larceny from the District government.

Wade Coomns, superintendent of licenses of the District, appeared on the court records as complainant. McCaulley is alleged to have disappeared while police were seeking to connect him with falling to account for $25, which he is said to have received from a pool room operator for a license Assistant United States Attorney Michael F. Keogh appeared for the Government in the court proceedings.

St. Gabriel's Carnival Draws Record Crowd

The largest crowd in the ten years' history of the annual carnival at St. Gabriels Church, being held at Grant circle, was on hand last night to enjoy the amusements, rides and booths on the grounds. Additional police were required to keep the crowds moving in orderly fashion.

On feature of the carnival this year which has attracted much attention is the set of amplifiers which spreads the band music over the entire and also aids in allowing the crowd to hear the various announcements made from time to time. Presentation of a "pirate chest" is a nightly specialty

645 Quarts of Whisky Seized in Private Home

Sergt. John R. Leach and his vice squad yesterday seized 645 quarts of alleged whisky in a house on Quander street, near First southeast. This is one of the largest seizures ever made in a private house.

The squad arrested James L. Carroll, colored, 30 years old, who gave his address as the house where the liquor was found. He was charged with possession and is being held at the Fifth Precinct station.

TWO SLUG AND ROB CAPITAL MERCHANT

Victim in Hospital After an Attack in Delicatessen on Twentieth Street.

STRUCK WITH KNUCKLES

Anthony Nau, 60 years old, proprietor of a delicatessen at 916 Twentieth street northwest, was yesterday slugged by two colored men and robbed of about $40. He is an in undetermined condition at Emergency Hospital.

Nau, who lives at 1315 Oak street northwest, was approached by the two men who said they wanted to make a purchase. He was alone in the store, and as he turned to go behind the counter, one of the men held his arms and the other gagged him with handkerchief. Then they struck him, and rifled the cash register.

At the hospital it was said that he had been struck over the head, in the eyes and that his nose might be broken. Police who investigated said that he had apparently been hit with a pair of brass knuckles.

Camp Reeder Ends Successful Term

Honors a e Awarded for Daily Achievements of Youths.

Camp Reeder, operated during the summer by the Boys Club of Washington, has just closed its most successful season with final ceremonies, at which Foster Reeder, August Mascaro and Joseph White made addresses.

Announcement was made that the honor boy contest, the principal competitive event of the season, was won by George Hahn, with six honor days to his credit. The award was made on recommendation of squad leaders on daily achievements of the youths.

William Vermillion was second with five honor days, Kirby Krams next with three honor days, both Junior Krams and James Wheeler next with two honor days, and Irving Hayman with one day. William Sheehy was selected as the best leader.

The closing program was featured by a banquet and entertainment, with songs by Joe Zeis, Bob Hourigan, Lawrence Brady, Joe Heiser, James Wheeler, Kenneth Hambleton, George Hahn and Roland Alexander.

E. S. Danenhower Dies on Journey

Former Manager of Clubs Here Stricken by Heart Disease.

Stricken with heart disease while aboard a train proceeding from Pittsburgh to Washington, Edward S. Danenhower, 57 years old, former manager of the Army and Navy Club and the City Club here, died suddenly Wednesday night.

Coroner J. Ramsey Nevitt issued a certificate of death by heart disease upon examination of the body upon its arrival here where it was met by Mrs. Danenhower and identified. He had been ill recently and was en route to his farm near Marlboro, Md., for a rest.

Recently he had been manager of the Pittsburgh Athletic Club. He was born in Washington, educated here and at Charlotte Hall Academy, and attended Washington College in St. Louis, Mo. He was a member of the bar in that city and in Washington.

He is survived by his widow, a son, Edward S. Danenhower, jr., a sister, Mrs. Harry A. Grant, of 2026 Twenty-eighth street northwest, and a brother, William W. Danenhower 3d. Funeral arrangements have not been made.

Four Demand Jury Trial On Prohibition Charge

Charged with violation of the national prohibition law, four persons yesterday demanded trial by jury when arraigned in Police Court. All were arrested Wednesday in raids by police, and Assistant United States Attorney John J. Sidica, in charge of the liquor enforcement in Police Court during the absence of David A. Hart, issued papers against each.

Those arraigned were Abraham Ginberg, 22 years old, and Fred Haskins, 25-year-old Negro, arrested in a house on Gordon avenue northeast near Sixth street, and William Dudley, 17-year-old Negro, and Harlett Ward, 38 years old, also colored, who were apprehended in a house on I street southwest near First street.

LIEUT JACK P. DESHAZO RITES

Air Pilot Killed at Chicago Races to Lie In Arlington.

Lieut. Jack P. DeShazo, Navy pilot, who was killed Wednesday when the Navy plane he was piloting crashed while racing at the national air races in Chicago, will be buried in Arlington Cemetery tomorrow morning.

Services will be conducted at the receiving vault in the cemetery by Capt. Sydney K. Evans, of the chaplain corps of the Navy. Squadron mates from the Navy's famous "Red Ripper" squadron, in which he had served since 1928, will act as pallbearers.

In attendance also will be the flier's brother, Sidney DeShazo, of 2424 E street northwest, a student in George Washington University. Lieut. DeShazo was a native of Bridgeton, Ala., and attended the Naval Academy from 1921 until his graduation four years later.

Giant Still Confiscated.

Baltimore, Md., Aug. 28 (A.P.).—The largest liquor distilling plant seized in Baltimore since prohibition was confiscated by prohibition agents today. The plant consisted of forty 1,000-gallon mash vats, 2,000 gallons of liquor, 3,000 pounds of rye meal, a boiler and a 2,000-gallon still. No arrests were made.

Drought Chairman in Richmond.

Orange, Va., Aug. 28 (Special).—Col. Daniel L. Porter, who has been named by Gov. Pollard and former Gov. Harry Flood Byrd as chairman of the drought committee for Orange County, has gone to Richmond to confer with them and other members of the State committee on relief measures.

Appomattox Girl Married.

Lynchburg, Va., Aug. 28 (Special).—Mrs. H. L. Zimmerman, of Appomattox, has announced the marriage of her daughter, Miss Bessie Zimmerman, to Dan Ford, a farmer of Hixburg that county. They will live at Hixburg.

Man Arraigned in Court Twice for Same Drunk

For the second time within 24 hours George White, 41 years old, of Four-and-a-half street southwest near B street, faced Judge Isaac R. Hitt in Police Court yesterday on an intoxication charge.

Judge Hitt immediately recognized the man and recalled that in taking his personal bond on Wednesday on a similar charge the defendant had promised to abstain. "How about this?" asked the judge. "Didn't you promise me Wednesday——?"

White attempted to protest, but made little progress, when Robert I. Miller, his attorney, intruded.

"Your honor," said the lawyer, "we admit that White was drunk yesterday when arrested. However, White was arrested a few minutes after he left the Police Court after facing you on the other intoxication charge. He was still under the influence of the other liquor when locked up, and we insist that it was the same drunk and that he can not be tried again for that same offense."

Judge Hitt deliberated for several seconds and then judicially decided to give the man another chance to carry out his promise to abstain.

BIRTHS, DEATHS AND MARRIAGES

BIRTHS REPORTED.

Truman and Gladys A. Ward, boy.
Henry G. and Emma C. Wiley, boy.
Daniel G. and Mary M. Herbert, boy.
George C. and Sarah E. Ellis, boy.
Hyman and Ann Zimmerman, boy.
Eli M. and Shirley Kammerman, boy.
Abraham and Cecelia Corclover, boy.
Lewis and Leonida Zolly, boy.
Christy H. and Kathleen Wienecke, girl.
Louis and Olga Mayman, girl.
Marian G. and Fay B. Pingrey, girl.
John L. and Vera V. Clendening, girl.
Enrico and Julia Glenedda, girl.
Theodore H. and Sadye Opack, girl.
Marhan C. and Priscilla Parker, girl.
Carl O. and Christine E. Christensen, girl.
Charles and Katherine Harris, boy.
Robert and Gertrude Brown, girl.

LICENSED TO MARRY.

Glenn Willett, 47, and Martha Goebel, 39. The Rev. Edward L. Buckey.
Edward C. Eddy, 23, and Bertha Boles, 19. Judge R. E. Mattingly.
Bernard White, 35, and Alma Lehnhard, 22. The Rev. William Pierpoint.
Lee J. Clark, 26, Trenton, N. J., and Sophia Baraszewska, 19. The Rev. Charles J. Trinkaus.
William Samler, 21, and Minnie Madeos, 20. The Rev. M. A. Horwitz.
Irvin Oda Ash, 43, Shepherdstown, W. Va., and Ruth Johnson, 35, Memphis, Tenn. The Rev. L. I. McDouzle.
Melvin Childers, 33, Lynchburg, Va., and Laura Hancock, 33, Roanoke, Va. The Rev. L. I. McDouzle.
Roy C. Hoyle, 21, and Josephine Crabill, 19. The Rev. E. H. Roach.
Frederick Brown, 22, and Alice Thompson, 17. The Rev. John W. Lavall.
Charles Knoke, 27, Baltimore, Md., and Selma Flick, 21, Baltimore, Md. The Rev. H. M. Hennig.
Sherman Wolfgamoltz, 25, and Betty Robinson, 24. The Rev. Freely Rohrer.
Fred W. Mackey, 27, Ashland, Va., and Louise Colladay, 21, Scottsville, Va. The Rev. L. I. McDouzle.
Harold Garrett, 22, Baltimore, Md., and Valnicia Worden, 21, Baltimore, Md. The Rev. H. F. Downs.
Archie Chalmers, 37, Brooklyn, N. Y., and Adeline Kellriegel, 24, New York City. Judge R. E. Mattingly.
Linwood Sparks Shipley, 25, Westfield, N. J., and Emma Herzog, 22. The Rev. Charles Enders.
George Sullivan, 25, and Selby Walker, 18. The Rev. C. S. Biggs.
Thomas Willard Holland, 29, New York City, and Gwendolyn Norton, 21. Judge R. E. Mattingly.
Charles Wilson Marschalk, 25, and Mary Madelyn Dickie, 24. The Rev. T. A. Walsh.
Lee Pressley, 27, and Louise Crosby, 19. The Rev. S. W. Brindrant.
James E. Daly, 28, and Dorothy Bonner, 22. The Rev. Joseph M. Moran.
Charles H. Nuthall, 25, and Christine Matthews, 22. The Rev. P. E. Gatlin.
Harry Rosenfeld, 24, and Pearl Nelson, 20. The Rev. J. C. Loeb.
Charles S. Elder, 65, and Catherine Wing, 53. The Rev. N. M. Simmonds.
Gerald K. Kneeland, 22, and Jean Narbe, 27. The Rev. W. B. MacBryde.
Edward Stewart, 21, and Mary Seaback, 18. The Rev. L. I. McDouzle.
Joseph Linebach, 42, and Vivian M. Sprosehule, 25. The Rev. William Pierpoint.
Barney Marshak, 27, and Marian Rainer, 27. Judge R. E. Mattingly.

Licenses issued at Rockville, Md.:
Earl Leon Merkel, 35, 2121 New York avenue northwest, and Mary Oleta Pounger, 20, 606 A street northeast, both of Washington.
Hollister C. Sherman, 44, and Mary B. Wood, 36, both of Washington.
James B. Walton, 26, and Ethel Jane Coles, 22, both of Charlottesville, Va.
James S. Finn, 55, and Mary E. Magruder, 49, both of Washington.
Wilfrid Pryor, 21, Takoma Park, Md., and Thelma R. Jones, 22, McKenney, Va.
Francis C. Swing, 21, 182 Sixth street southwest, and Gertrude M. Henderson, 19, 622 G street southwest, both of Washington.
William J. Stein, jr., 21, 117 Leland street, Chevy Chase, Md., and Irene Virginia Kurtz, 19, Jamestown, R. I.

DEATHS REPORTED.

Elizabeth M. Walsh, 88 yrs., 212 E nw.
Sarah E. Griggs, 84 yrs., Home for Incurables.
Thomas Sterling, 79 yrs., 2760 36th nw.
Henrietta L. Bolton, 71 yrs., the Chastleton.
Elizabeth C. Stewart, 67 yrs., Georgetown Hospital.
Maria A. Broderick, 65 yrs., 1217 K nw.
Ross L. Ray, 63 yrs., Emerg. Hospl.
Mattie B. Brown, 57 yrs., 3715 Woodley rd. nw.
Minnie Ruppert, 56 yrs., Sibley Hospl.
Edwin A. Titlow, 49 yrs., Tuberculosis Hospital.
[illegible] Jackson, 48 yrs., St. Elis. Hospl.
Emma Ellis, 65 yrs., 2822 Sheridan r.
George H. Payne, 59 yrs., 2223 13th nw.
Alice Fields, 44 yrs., 1105 Brown st. ne.
Hannah E. Brooks, 43 yrs., 1006 Kenyon st. nw.
Mary Massey, 40 yrs., Gallinger Hospl.
Mack Warren, 38 yrs., St. Elis. Hospl.
Leroy W. Ellis, 28 yrs., Freedmen's Hospl.
Ruby G. White, 22 yrs., 1223 Park rd. nw.
John H. Mason, 22 yrs., Emerg. Hospl.
Vivian Jackson, 20 months, Freedmen's Hospital.
Infant of Henry and Evelyn Super, 9 days, Children's Hospital.
Infant of Richard and Ida Norvelle, 2 days, Children's Hospital.

News of Theft Saves Calf On Way to Butcher's Block

Of course, the calf, being a fatalist anyway, didn't care, but most calves would have raised a rumpus if the mean trick two played on the subject of this story had been done to them.

This calf, a fine, fat yearling, and one that was not destined to relieve the shortage in veal, was nibbling what few blades of grass he, or she, could find in the pastures of Albert Thompson, at Fairfax, Va.

The calf's arduous search for fodder was interrupted at this point by two young men with considerable inventive genius. They threw a rope about the animal's neck, and promptly led him, or her, from the pasture.

Down the road they went, the calf probably giving each succeeding pasture an interrogative scrutiny. Mile after mile they went, with no stops for lunch or rest. Down to the mart on C street, near Ninth, where deals a man, Walter Brown, the trio hiked and Mr. Calf was made the basis for much haggling.

Success ended the youth's efforts and they got a check for $11.70, which they cashed immediately at the Franklin National Bank, and none too soon, for word of the missing calf came here just after they had departed with their [illegible].

And now the calf is right disgruntled, for he may have to [illegible] all the way back to Fairfax, there to be known as the calf that actually "went for a ride" and walked home.